GUERNSEY

BREEDERS' JOURNAL

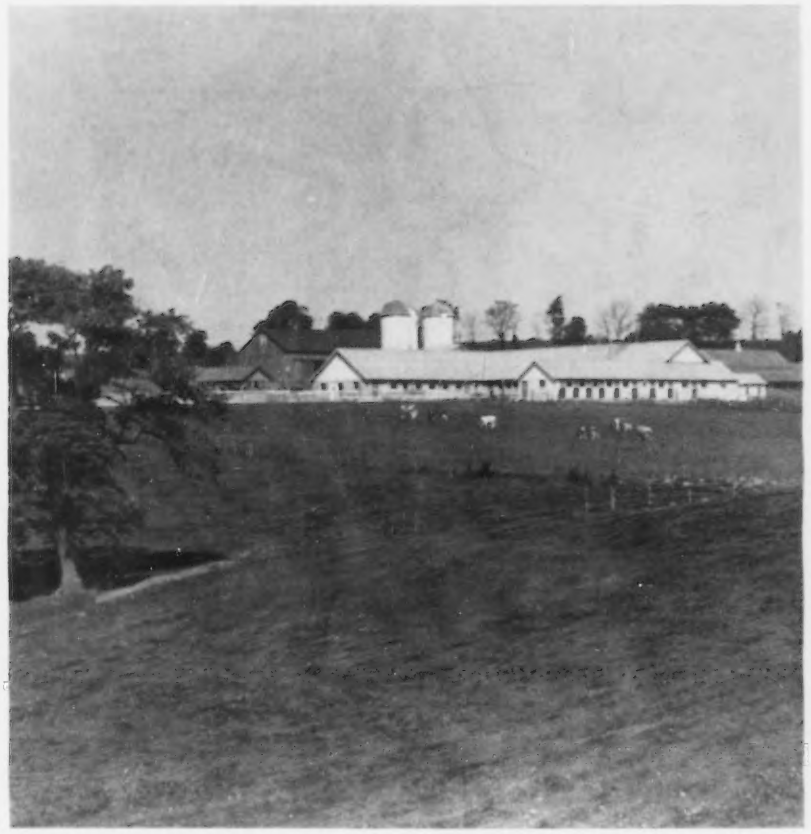

March 23
1960

GOLDEN GUERNSEY MILK PRODUCTS

DEVOTED TO THE PROMOTION OF THE BREED

PRE-EMINENT GUERNSEY FARM

Consigns — Missouri State Sale — Springfield, Mo.

Monday, April 18, 1960

4 HEAD — A Young Bull — 2 Bred Heifers — A Fresh 3-Year-Old

I. **PRE-EMINENT SONNY ECHO**, born July 8, 1959

Dam: **Rich Neck A. Secret**, E '58 '59
11428—485—Jr2—HIR—305—2x
14449—703—Jr3—HIR (M.E.—305—2x)

Next Dam: Edisto Farms G. Secret (VG 4 times)
14997—728—Sr4—365C—3x

II. **PRE-EMINENT SUNNY CLASS** (Vacc.), born November 14, 1957
Due May 13, 1960 to Foremost J. C.'s Fiddler.
Dam: **Dunwalke Gab's Class**, 8820—509—Jr2—HIR—305—2x, 8536—514—Sr3—HIR—305—2x

III. **PRE-EMINENT SUNNY BRIGHTNESS** (Vacc.), born October 24, 1956
VG '59. Selling open. 10340—529—Jr2—HIR—365—2x

Dam: **Forsgate Stimulus Brightness**, 8439—463—Jr2—HIR—305—2x, 10175—556—Jr3—HIR—365—2x, 11438—539—Jr4—HIR—305—2x—M.E.

The 3 consignments above are by **Hominy Hill Sonny**, 7 nearest dams av. 16618—844. 10 daus., 10 rec. av. 9619 M. — 4.8% — 465 F. (M.E.—305—2x), 12 cl. av. 80.8%.

IV. **PRE-EMINENT JOLLY COTTIE** (Vacc.), born October 9, 1957
Due June 8, 1960 to Foremost J. C.'s Fiddler.

Sire: **McDonald Farms Jolly Valerian**, 7 nearest dams av. 13647 M — 742 F.
Dam: **Graceland Steadfast's C. Cottie**, 12700—620—Jr2—365—3x, 11967—604—5yrs—HIR—305—2x

---

Consigns — Sunny Side of the Arbuckles — Ardmore, Okla.

Thursday, April 7, 1960

3 HEAD — A Young Bull — A Bred Heifer — A 3-Year-Old Due In July — All By Hominy Hill Sonny (above)

Sonny's Dam

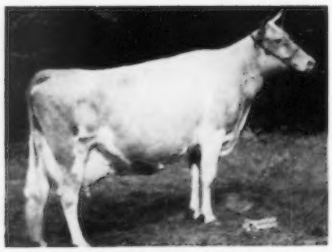

Hominy Hill Prince's Sunny
Excellent '57 '58 '59
14363—740—Jr2—305C—3x
17237—975—Sr3—365—3x
18686—1041—5yrs—365—3x

I. **PRE-EMINENT SONNY EARL**, born April 28, 1959

Dam: **Gardenville Queen Wynona**
6 good records including
11291—523—Jr3—365—3x
11536—536—11yrs—HIR—305—2x

Next Dam: Wynona Merry of Lindendell
12411—596—A

II. **PRE-EMINENT SUNNY BONNET** (Vacc.)
Born October 10, 1956
9053—457—Jr2—HIR—305—2x
Due July 30, 1960 to Pre-Eminent Butterfat Ace, 7 nearest dams av. 14256—726.

Dam: **Forsgate Philosopher's Donnita** (E '58)
5 records including
11361—717—Jr2—365C—3x
10657—647—Jr3—HIR—337—3x

III. **PRE-EMINENT SUNNY DEWDROP** (Vacc.), born January 29, 1958
Due May 2, 1960 to Challenger of Pre-Eminent Farm, a son of LushAcres Hermes' Quest, E 3 times, highest scoring cow in the breed.

Dam: **Fairlawn Hornet Crystal** (VG '58 '59), 8587—419—Jr3—HIR—305—2x.
Next Dam: Basquaerie Majestic Beryl, 4 records, all over 700 including 15028—806—5yrs—365C—2x.

One heifer consigned to Texas State Sale, Dallas, Texas, Friday, April 8, 1960.

PRE-EMINENT SUNNY CASSANDRA (Vacc.), born December 10, 1957
Due May 18, 1960 to Foremost J. C.'s Fiddler.

Dam: **Dunwalke Gab's Gail, 7433—411—Jr2—HIR—365**—2x. Next Dam: Owen's Place Royal's Venus, 6 records including 14353—772—Jr4—365—3x.

Breeding Stock For Sale — Visitors Welcome

PRE-EMINENT GUERNSEY FARM

STERLING INDUSTRIES, INC., J. C. PENNEY, President — Accredited Herd
HAROLD APPLEY, Manager — Telephone: Jameson, Mo., Vandyke 8-4700

Gallatin, Missouri

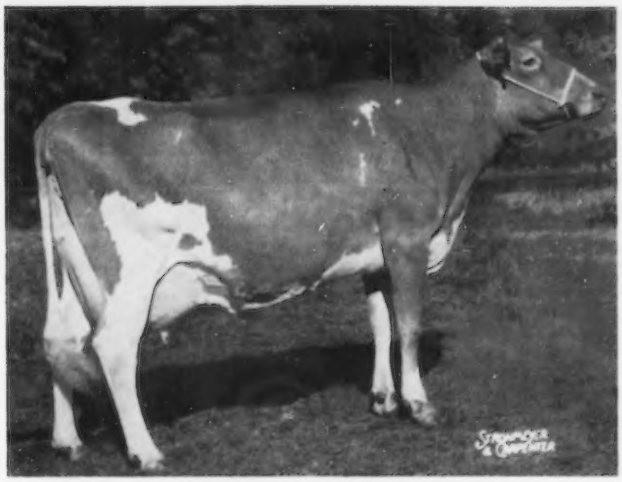

THREE TIMES
ALL-AMERICAN AGED COW

1957 — 1958 — 1959

THREE TIMES
GRAND CHAMPION

at the National 1957—1958—1959

BEST UDDERED COW

at the National 1959

SENECASIDE MERYL

Excellent 5 times
11645—565—Sr3—HIR—305—2x
13043—647—5yrs—285—2x
14015—701—6yrs—305—2x
On retest 8643—437—7yrs in 166 das.—2x
All-American Aged Cow '57 '58 '59
1st 4-Yr.-Old, Res. Champion, NY, '56
1st Aged Cow, 2nd Best Aged Udder Cow, Sr. & Gr. Champion, National, '57
1st Aged Cow, 1st Best Aged Udder Cow, Sr. & Gr. Champion, International, '57
1st Aged Cow, Sr. & Gr. Champion, National, '58
1st Aged Cow, Sr. & Gr. Champion, National, '59
Best Uddered Cow, National, '59

Senecaside Meryl becomes the first cow to be All-American Aged Cow three times. She also is one of three cows ever to be three times Grand Champion at the National. Note also her fine production records and her regular breeding that contribute to making her one of the great all-time Guernsey cows. We have in our herd her full sister and two of her daughters, as well as her young son born last September, he by Woodacres Royal Coronation. Individually he is one of the nicest calves we have ever had on our place. We plan to use him heavily in the future.

Within the last three years we have had 14 All-American placings. Note also that the 2-Year-Old Reserve All-American shown below should finish class leading records for both milk and fat.

WOODACRES

BOX 669, PRINCETON, N. J.

ATHERTON W. HOBLER, OWNER • M. B. SOWERBY, MANAGER

1959 RESERVE ALL-AMERICAN

Rosalayn Master's Mary May

On test 12883—627—(2-5)—in 269 das.
She should make class leading records for both milk and fat

1st Prize 2-Yr.-Old, Evergreen Guernsey Classic, 2nd Prize 2-Yr.-Old, National, 1959

1959 RESERVE ALL-AMERICAN

Woodacres Valiant C. Calypso

1st Prize Jr. Yrlg., N. J. Guernsey Show, 2nd, National, 1959

Sire: Woodacres Valiant Leader (now at Lehigh Valley Coop)

Dam: Woodacres Cavalier's Calypso
9380—494—Jr2—305—2x

1926 — Green Meads Farm — 1960

INTRODUCING A NEW JUNIOR SIRE FROM THE KHAPA, FLORINDA AND ERMINE FAMILIES

GREEN MEADS BARON

Born October 9, 1958
His 7 nearest dams av. 13476 M, 695 F.

Sire: **Douglaston Khapa's Kenyon, AR**
In service at Lake Louise Farm. A son of Douglaston Baron Kenyon, AR. 76 daus., 121 rec., M.E.—305—2x av. 9109 M, 4.8%, 434 F, 72 daus. cl. av. 83.9%.

Dam: **Douglaston Honor's Mary** (VG '60)
10356—605—Jr3—305—2x
By Fairlawn Performer's Honor, AR, 30 daus., 44 rec., M.E.—305—2x av. 10655 M, 4.8%, 514 F, out of Douglaston Champ's Mary, VG '54, 13712—742—Sr3—365C—3x.
(The Green Meadow Florinda Line)

His Sire's Dam

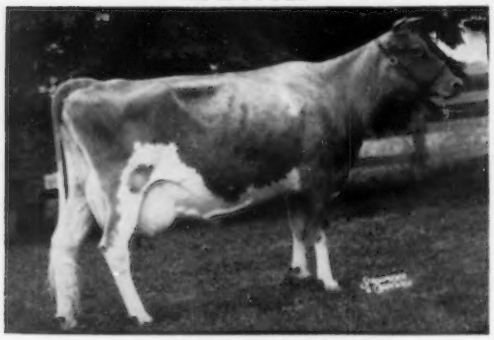

Douglaston Challenger's Khapa
VG '52 '54 '57
12037—630—Jr2—365C—3x
14114—724—Sr4—305C—3x
11932—604—5yrs—305C—3x
11465—545—6yrs—305—2x

His Sire's Half-Sister

Maple Lawn's Baron Daisy
E 5 times
17792—885—7yrs—365C—3x
15724—811—8yrs—365—3x
Honorable Mention All-American Aged Cow, 1954.

His Dam's Half-Sister

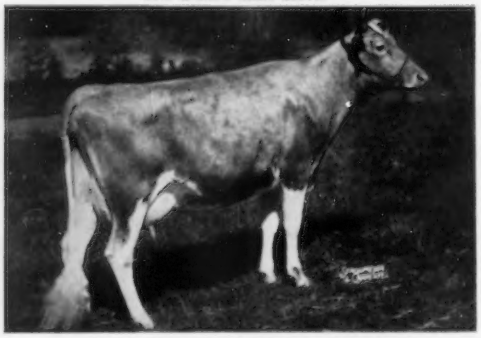

Nyala Honor's Bluebell, VG '53 '54
13816—606—Jr2—365C—3x
*14893—*699—Jr3—365C—2x
*17155—*793—Jr4—365C—2x

His Great Granddam

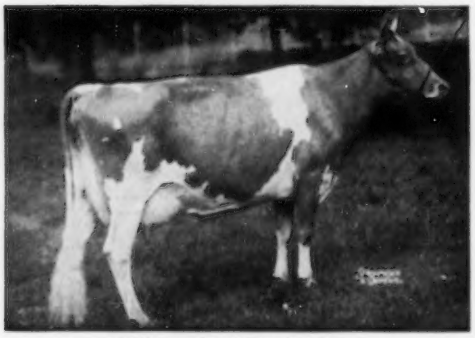

Fairlawn K. Glory, E 5 times
13414—622—Jr2—365C—3x
17244—815—Jr4—365C—3x
Dam: Fairlawn Peerless Ermine, VG 3 times
GOLD STAR DAM

FOR SALE — SONS OF OUR BEST COWS, OCCASIONALLY FEMALES

Farm is on Route 41 — 3 miles south of U. S. 20 or 5 miles north of Mass. Turnpike — Exit 1.

Federal Accredited
No. 215854

RICHMOND, MASSACHUSETTS

State Bang's Free
Vacc. No. 245

DARWIN S. MORSE, Owner

OSCAR D. CRABTREE, Manager
Tel. Richmond 78-2

INDEX OF ADVERTISERS

A

Alpine Rose Guernseys — Ohio 482
American Breeders Service — Ill. .....482, Dir. 9
American Cyanamid Co. — N. Y. 481
American Guernsey Cattle Club — N.H. 529
Ansmil Farms — Ohio 453
Arglilla Farm — Mass. 532

B

Badger Breeders Cooperative — Wis. 571
Baker View Farm — Wash. 526
Bay Meadow Farm — Calif. 566
Bayville Farms, Inc. — Va. .....Dir. II. Cover, 1
Beaver Dam Dairy — Va. .....Dir. 30
Belle Terre Farms, Inc. — N.J. 538, 539
Bellemonte — Va. .....Dir. 5
Belnemus — Va. .....Dir. 21
Ben Venue — Va. .....Dir. 6, 7
Bonneville Farm — Va. .....Dir. 11
Brandon Farm — Va. .....Dir. 19
Breeders Supply Co. — Iowa 480
Broadview Farm — Va. .....Dir. 24
Brookberry Farm — N. C. 451

C

California Guernseys — Calif. 566
Campbell, Alfred S. — Md. 529
Castle Brook Farm — N. J. 525
Central Ohio Breeding Ass'n — Ohio .....Dir. 20
Clarkdale Farm — Va. .....Dir. 30
Cloverland Farms Dairies, Inc. — Md. 528
Colby Dale Farm — Mich. 454
Creamery Package Co. — Ill. 475
Creutzburg & Son, Geo. F. — Pa. 479
Cronin Farm — W. Va. .....Dir. 13
Curtiss IMproved Stud Service — Ill. .....Dir. 12

D

Dairy Equipment Co. — Wis. 478
Davisson Farms — W. Va. .....Dir. 14
Deep Lake Farm — Conn. 449
Deerpath Farm — Va. .....Dir. 10
Dinsmore Dairy Co. — Fla. ..III. Cover

E

Elmwood Farms — Mich. 527
Ernray Farms — Ill. 568

F

Fairholm Farm — Va. .....Dir. 27
Flying Horse Farm — Mass. 484, 485
Flying Horse Farm Dispersal — Mass. .....484 — 487
Freegrove Farm — Va. .....Dir. 23

G

Garey Cattle Sales — Pa. 476, 486
Glencairne Farm — Va. .....Dir. 26
Gold Banner Farm — Ohio 532
Golden Harvest Farm — Conn. 447
Green Meads Farm — Mass. 442
Green Pastures Farm — Va. .....Dir. 23
Guernsey Breeders' Journal — N. H. 570

H

Hansel Farm Dispersal — Pa. 535
Hartridge Farms — W. Va. .....Dir. 13
Hermitage View Farm — Tenn. 561
Hillcrest Farm Dispersal — Ind. 559
Holiday Hill Farms — W. Va. .....Dir. 15
Holliknoll Farm — Va. Dir. 32, III. Cover
Homestead Dairy — Calif. 566
Homewood Farm — Va. .....Dir. 22
Horse Shoe Falls — R. I. 532
Hunterdale Farm — Va. .....Dir. 24

I

Ideal Guernsey Farms — N. J. 444
Illinois Guernseys — Ill. 530, 531, 568
International Stock Food Corp. — N. Y. 480

J

Jo-Be Farm — Nebr. 540

K

Klenzade Products, Inc. — Wis. 480

L

Laacke Co., R. — Wis. 475
Lane's Guernsey Farm — Ind. 568
Langwater Farm — Mass. 562
Langwater Farm Dispersal—Mass. 562, 563
Lankart Farm — Texas 536
Laurel Cliff Farm — Va. ..Dir. IV. Cover
Lauxmont Farms — Pa. 478
Lavon Farm — Texas 558
Lehigh Valley Cooperative Farmers — Pa. 526

M

McDonald Farms — N. Y. 560
McDonald Sale — N. Y. .....IV. Cover
Merrihill Farm — Ill. 530
Merryman Co. — Md. ..487, 563, IV. Cover
Missouri G. B. A. — Mo. 565
Mountain View Farm — Va. .....Dir. 23
Mt. Ararat Farms — Md. 534
Mungle's Dairy — Okla. 558
Myown Guernseys — Ill. 530

N

National Agri'l Supply Co. — Wis. ..480
National Band & Tag Co. — Ky. 479

O

Oakenham Farm — Va. .....Dir. 26
Oak Grove Guernsey Farm — Va. ..Dir. 5
Oregon Invitational Sale — Ore. 564

P

Pennsylvania G. B. A. — Pa. .450, 488, 535
Pickwick Farm — Va. .....Dir. 18
Pine Grove Dairy Farms — Va. ..Dir. 16
Pinehurst Farms, Inc. — Ill. 531
Pleasant View Farm — Va. .....Dir. 18
Poorbaugh Equipment Co. — Pa. 476
Portrait of Sarnia — Md. 529
Pre-Eminent Guernsey Farm — Mo. .....II. Cover

Q

Quail Roost Farms — N. C. 572

R

Ratcliffe Manor Farm Sale — Pa. 488
Red Level Farm — Va. .....Dir. 31
Rich Neck Manor — Md. 527
Richview Dairy Farm — Va. .....Dir. 28
Rivers, Stewart — Va. .....Dir. 18
Robinlawn Farm — Va. .....Dir. 17
Rosegill Farm — Va. .....Dir. 8
Rozacres — Wash. 569

S

Sans Souci Guernseys — Calif. 566
ShenHy Farm — Va. .....Dir. 11
Southeastern Guernsey Brs. Ass'n — Va. .....Dir. 17
Southeastern Penna. A. B. C. — Pa. ..567
Springbrook Farm — Va. .....Dir. 24
Standard Equipment, Inc. — Md. 479
Stanhope Farms — Va. .....Dir. 9
Strohmeyer & Carpenter — N. Y. 480, 565
Sunny Side of the Arbuckles Sale — Okla. 483, 526
Sycamore Farms — W. Va. .....Dir. 13

T

Texas G. B. A. — Texas 537
Texas State Sale — Texas 536—539, 558, 559
Transcript Printing Co. — N. H. 570
Tri-State Breeders Co-op — Wis. 533
Tyrone Farm — Mich. 564

V

VioBin Corporation — Ill. 475
Virginia A. B. C., Inc. — Va. ....Dir. 29

W

Walker Farms — Miss. 557
Wallace Sales Service — Ind. 559
Walnut Grove Farm — Va. .....Dir. 26
Western Condensing Co. — Ill. 477
Weston Mfg. Co. — Colo. 47
West Virginia A.B.C., Inc. — W. Va. .....Dir. 14
West Virginia G. B. A. — W. Va. .....Dir. 13—15
West Virginia University — W. Va. .....Dir. 15
Whatcom County — Wash. 526
Wilburn & Upsaway Farms — Va. ..Dir. 25
Winacres Guernsey Farm — Wash. ..569
Woodacres — N. J. 441, 559
Woods, Mort — Okla. 483, 526

ADVERTISERS

Help us mail the Journal to its readers and your prospective buyers on time.

Publication Date	Advertising Copy Due
April 23	March 23
May 7	April 7
May 23	April 23

(Each issue of the Journal is mailed **eight** days before date of publication.)

Rates:

Space	Occasional	Contract*
1 page	$125.00	$100.00
1/2 page	70.00	55.00
1/4 page	42.00	33.00

(*Contract rate applies on 3 or more insertions and to Special State and County groups.)

Second Class postage paid at Peterborough, New Hampshire.

Ideal Guernsey Farms

GOLDEN GUERNSEY

BUILDING ☆ FOR ☆ A ☆ CENTURY

"HOME OF THE BREED'S GREATEST PRODUCING HERD"
NO BUSINESS TRANSACTED ON SUNDAY

Congratulations to Walter and Mabel C. Franklin, Hob Nob Farm, Dover, New Hampshire, on their selection of an outstanding pair of National Class Leader Superior daughters, out of Beacon daughters.

IDEAL'S SUPERIOR'S NINON, 17009—*1020—Jr2—365—3x

National Fat Class Leader, replacing Hominy Hill Prince's, Harp, first Jr2-year-old of any breed to produce over 1000 lbs.

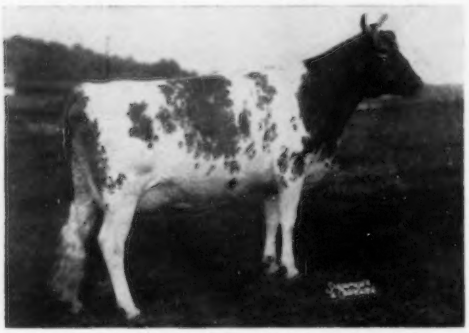

Her Full Sister: **Ideal's Superior's Nina**
12275—760—Sr2—365C—3x, 15727—981—Sr3—365C—3x
19057—*1168—Sr4—365—3x, Class Leader 2nd place fat.
On retest, 15342—918—6yrs—3x in 276 days.

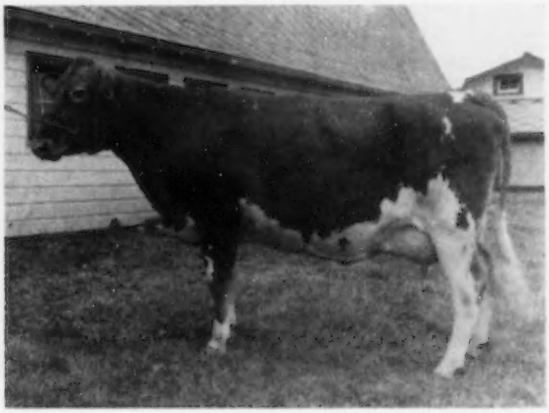

Herself: Born September 4, 1956 (snapshot)
Due April 5, 1960 to Ideal's Teton, a son of Ideal's Lettie's Duke, AR.
Dam: **Ideal's Beacon's Nina**
9 rec. av. 17479 M, 1006 F
5 rec. over 1000 lbs. fat include 20385—1223—5yrs—365—3x, 20195—1210—7yrs—365C—3x.

IDEAL'S SUPERIOR'S GLEE, 14154—*776—Jr2—305—3x

National Class Leader in fat, replacing Lockshore Sunflame's Tamie Lee that has held first place since 1954. GLEE is due April 15, 1960 to Ideal's Teton, a son of Ideal's Risbecq's Trixie.
Dam: **Ideal's Beacon's Girlie,** 15055—712—Sr2—365C—3x

Their Sire: **Ideal's Superior, AR**
The highest summarized sire of the breed in fat, 8th in milk. 72 daus., 124 rec., M.E.—305—2x, av. 12233 M, 5.4%, 658 F.

Their Service Sire's Full Sister: **Ideal's L. D.'s Trixie**
17860—916—Sr3—365—3x, 18915—980—5yrs—365—3x
23141—*1313—6yrs—365—3x, 22255—1235—8yrs—365—3x

WE HAVE SOME FINE SIRE PROSPECTS AND BRED HEIFERS FOR SALE

VISITORS WELCOME

"IT'S ALL IN THE RECORDS"

JACOB TANIS & SONS, Proprietors
JOHN TANIS, D. V. M.
LLOYD B. SIMMONS, Herdsman

IDEAL GUERNSEY FARMS
Augusta - Sussex County - New Jersey

The American Guernsey Cattle Club

OFFICERS AND EXECUTIVE COMMITTEE

Gavin W. McKerrow, Pewaukee, Wis., President, '61.
Lloyd S. Riford, Auburn, N. Y., Vice-President, '60.
Lloyd B. Wescott, R. 3, Clinton, N. J., 2nd Vice-President, '63.
Robert D. Stewart, Secretary-Treasurer.
Kenneth A. Brighton, Attorney.
Merritt H. Adamson, Camarillo, Calif., '62.
Alvin C. Bush, R. D. 2, Muncy, Pa., '60.
W. W. Fitzpatrick, Quail Roost Farms, Rougemont, N. C., '62.
Delbert H. Kingston, Cary, Ill., '62.
Otto H. Liebers, Lincoln, Nebr., '64.
Jack Lively, 11200 Denton Drive, Dallas 29, Texas, '63.
Wendell C. Locke, Kalamazoo, Mich., '60.
John Lyman, Middlefield, Conn., '61.
Kenneth C. Price, Port Orchard, Wash., '64.
James C. Walker, Stoneville, Miss., '64.
John D. Worthington, Bel Air, Md., '61.
Howard J. Ziegler, Clyde, Ohio, '63.
(Year indicates Committee term expiration.)

ADMINISTRATION

Robert D. Stewart, Secretary-Treasurer.
Herbert C. Nichols, Office Manager and Asst. Comptroller.

COMPTROLLER

F. Russell Abbott.

HERD REGISTER

Irving E. Nichols, Director.

PURCHASES AND PRODUCTION

Elmer H. Shattuck, Director.
Leonard E. Cashion, Asst.

PEDIGREES AND CLASSIFICATION

Clarence W. Greenie, Director.
Lawrence O. Colebank, Official Classifier, 1 Circle Hill Drive, Knoxville 19, Tenn.

PRODUCTION TESTING

Socrates Kerezsis, Director.

IBM

George N. Eastman, Director.

GUERNSEY BREEDERS' JOURNAL

Richard G. Price, Managing Editor-Advertising.
John W. Atwood, Asst. Editorial-Advertising.
Arlene M. Delaney, Asst. Editorial.
John R. Wheeler, Asst. Advertising.

PROMOTION

Harold W. Adams, Director.

EXTENSION

Ballard K. Bennett, P. O. Box 1701, Texarkana, Texas. Territory: Arkansas, Louisiana, Mississippi, Oklahoma, Tennessee (area west of Tenn. River) and Texas (except extreme southwestern tip).
George W. Chambers, 515 S. Lincoln St., Owatonna, Minn. Territory: Iowa, Kansas, Minnesota, Missouri, Nebraska, North Dakota, South Dakota and Wisconsin.
M. L. Dawdy, 314 Robertson Bldg., 4th and Main St., Lafayette, Ind. Territory: Illinois, Indiana, Kentucky, Michigan and Ohio.
A. Wendell Fuhriman, Room 1, Thatcher Bldg., Logan, Utah. Territory: Arizona, California, Colorado, New Mexico, Nevada, Southwestern Texas and Utah.
C. J. Jacobs, 103 Lanier Bldg., West Point, Ga. Territory: Alabama, Florida, Georgia, North and South Carolina and Tennessee (except area west of Tenn. River).
A. M. MacKay, 610 Schley Ave., Frederick, Md. Territory: Delaware, District of Columbia, Maryland, New Jersey, Pennsylvania, Virginia and West Virginia.
Elmer J. Meadows, Room 302, Corbett Bldg., Portland 4, Ore. Territory: Idaho, Montana, Oregon, Washington and Wyoming.
Joseph Pendergast, 3 Main St., Cobleskill, N. Y. Territory: Connecticut, Maine, Massachusetts, New Hampshire, New York, Rhode Island and Vermont.

GUERNSEY

BREEDERS' JOURNAL

Vol. 105 **CONTENTS** No. 6

FOR THE ISSUE OF MARCH 23, 1960

THE COVER

Scene at Liseter Farm, Newtown Square, Pa., owned by Miss R. J. Austin and Mrs. J. Austin DuPont, and managed by Winslow B. Towle. The Guernsey herd at Liseter Farm was established in 1916, and presently numbers 162 females and eight males. All of the females except nine and all of the bulls except two were bred at the farm. The last classification showed 97 per cent of the herd above the line. During the past five years the size of the milking herd has been doubled. Two of their herd sires have received Gold Star recognition, and the home-bred bull, Liseter Brilliant, is believed to be the highest living classified bull of the breed with 20 or more daughters, four Excellent, 14 VG and two D.

FEATURE ARTICLES

Don't Hide Your Light Under a Bushel Basket—By R. G. Price . . 446
Agriculture's Expanding Future—By Wheeler McMillen 455
Canada Welcomes You—By Bruce B. Hodgins 456
Feeding the Breeding Out of Them—By Prof. Ralph A. Corbett 460
All-American Judging Contest 462
Michigan Annual Meeting—By Mrs. Harold Dancer 464
Wisconsin Annual Meeting—By R. D. Stewart 465
Indiana Annual Meeting—By M. L. Dawdy 466
Colorado Annual Meeting—By Velta Purvis 467
New Mexico Field Day—By A. Wendell Fuhriman 467
Florida Annual Meeting—By C. J. Jacobs 468
Florida State Fair 470

DEPARTMENT INDEX

Index of Advertisers 443
Classification Schedule 452
Applicants for Membership 472
What The Cows Are Doing On Official Test 541–556

CHANGES AMONG THE LEADERS:

Ideal's Superior's Ninon 473
Ideal's Superior's Roseanna 473
Belle Babette 473
Ideal's G. S. Rosette 474
Lauxmont Actor's Daiquiri 474
Walnut Grove Chummy K 474
Walnut Grove Melba Dixie 474
Avalong Farms Ben's Fanny 474
Emory's St. Patrick's Huldah 474
Pine Vista Baron's Juliette 474

Subscription Price: United States, $2.00 for 1 year; $5.00 for 3 years; $7.00 for 5 years. Canada and Central and South America, add 75¢ additional per year for postage. Foreign, $5.00 per year.

CLOSING DATES FOR ADVERTISING COPY
7th of the month preceding for issue of the 7th.
23rd of the month preceding for issue of the 23rd.
(Each issue is mailed eight days before date of publication)
Published the seventh and twenty-third of each month by The American Guernsey Cattle Club, 70 Main St., Peterborough, New Hampshire.
Telephone: WAlnut 4-3344

© 1960, by The American Guernsey Cattle Club.

DON'T HIDE YOUR LIGHT UNDER A BUSHEL BASKET

In this business of breeding and developing better dairy cattle, it is important to keep others informed about what you are doing. Everyone who thinks of himself as a breeder of registered cattle, and that can include all who register and transfer purebred cattle, has something to talk about.

During the past year, testing hit a new high, over 15,000 animals were classified, breeders gained recognition through the Gold Star programs, more herd sires were summarized, and the price of cattle at public auction was the highest in eight years. Yet, with all this, fewer breeders advertised the accomplishments in their herds.

Reflect back over the years—surely many things happen in your dairy operation that would be of interest to others. When you make good records, win prizes at the shows, classify, buy a new herd sire, add some top cows to your herd, make a good herd average, or sell some stock, why not go one step further and advertise these accomplishments. You may not have stock for sale every time you advertise, but by regularly telling the story of your herd and its accomplishments, you are building value into your program and promoting your chosen breed. By advertising your best records, by featuring your high herd average, by telling the story of your cow families, by publicizing the daughters of your sires, and by picturing top cows in the herd, you are doing yourself and your breed a favor. The more dairymen talk about the accomplishments of the breed, through both word of mouth and the printed pages of their breed magazine, the stronger becomes our position in the dairy industry.

Call it what you will,—advertising, bragging, salesmanship, promotion, or whatever,—the coming year can be more prosperous for the breed and for you if more breeders do more about it.

Richard G. Price

Golden Guernsey, Inc.

Officers

Gavin W. McKerrow, Pewaukee, Wis., President, '61.
Lloyd S. Riford, Auburn, N. Y., Vice-President, '60.
Robert D. Stewart, Secretary-Treasurer.
F. Russell Abbott, Comptroller, Ervin F. Diamond, Asst.

Golden Guernsey Committee

W. W. Fitzpatrick, Chairman, Quail Roost Farms, Rougemont, N. C., '61.
Merritt H. Adamson, Jr., Camarillo, Calif., '60.
Otto H. Liebers, Route 1, Lincoln 2, Nebr., '61.
Jack Lively, 11200 Denton Drive, Dallas 29, Texas, '61.
Gavin W. McKerrow, Pewaukee, Wis., '62.
Kenneth C. Price, Port Orchard, Wash., '60.
Frank D. Brown, Jr., Port Deposit, Md., '62.
(Year indicates Committee term expiration.)

Administration

W. Donald Moffat, Director of Milk Sales.
Mike Stuhlaatz, Representative.
Ida L. Schmid, 3509 Cummings Lane, Chevy Chase, Md., Representative.

Field Representatives

FLORIDA

J. McK. Jeter, 904 Ave. M., S. E., Winter Haven, Fla.

MICHIGAN

Elliott W. Hawkes, Abbey Apartments, Apt. 4, 728 West Lenawee St., Lansing, Mich.

NEW ENGLAND

Edmund G. Woodcock and Merrill P. Richey, 43 Hope Ave., Worcester, Mass.

STATE REPRESENTATIVES

CALIFORNIA

Arthur W. Telfer, Sec.
California G. C. C., Inc., P. O. Box 713, Sutter Creek, Calif.

ILLINOIS

George A. Campbell, Jr., Field Sec., Illinois G. B. A., Inc., 5 North River Street, Batavia, Ill.

INDIANA

Robert E. Jones, Sec.
Ind. G. B. A., 412 Robertson Bldg., Lafayette, Ind.

MARYLAND

R. A. McLaughlin, Field Sec., Maryland Co-op. G. B. A., Box 247, Lutherville, Md.

MD., VA., N. CAR. AND S. CAR.

Marjorie H. Vassar, R. N., 5903 West Broad Street, Richmond 30, Va., Area Representative.

MISSOURI

G. B. Secker, Field Representative.
Missouri G. B. A., Palmyra Rd., Hannibal, Mo.

NEW JERSEY

Wm. M. Nulton, Jr., Field Sec.
Louis Gruninger, Asst. Field Sec.
New Jersey G. B. A., New Jersey Agricultural Exp. Sta., New Brunswick, N. J.

NEW YORK

Theodore D. Gordon, Business Manager.
New York G. B. Co-Op., 1606 E. Erie Blvd., Syracuse, N. Y.

NORTH AND SOUTH CAROLINA

Mack H. Alman, Field Representative, North and South Carolina G. B. Associations, P. O. Box 1961, Spartanburg, S. C.
C. R. Freed, Golden Guernsey Representative.

OHIO

Howard R. Davis, Jr., Executive Secretary.
David R. Breeze, Fieldman.
Ohio G. B. A., 12 West New England Ave., Worthington, Ohio.

PENNSYLVANIA

William H. Juzi, Business Manager.
Lloyd R. Eyler, Golden Guernsey Representative.
Arthur L. Mulford, Golden Guernsey Sales Representative.
John B. Blyholder, Jr., Northeastern Fieldman, Pennsylvania G. B. A., 601 Payne Shoemaker Bldg., P. O. Box 491, Harrisburg, Pa.
Charles W. Van Horn, Southeastern Fieldman, R. D. 2, Lansdale, Pa.
Willard W. Walton, Western Fieldman, 540 Hemlock Drive, Greensburg, Pa

VIRGINIA

K. M. Mace, Field Sec., George R. Pankay, Asst., Virginia G. B. A., 5903 West Broad Street, Richmond 30, Va.

WISCONSIN

John A. Lindsay, Field Sec., Wisconsin G. B. A., Box 14, Waukesha, Wis.

SPRING SALES SELECTIONS

WESTERN PENNSYLVANIA SALE, Washington, Pa. – March 29

A bred heifer due Sale Day, by a proven sire out of a 12000–305–2x–M.E. family.

A junior yearling show prospect, born January 2, 1959, by a proven sire and from a high producing family.

SUNNY SIDE OF THE ARBUCKLES SALE, Ardmore, Okla. – April 7

A bred heifer, due April 11, 1960, by Commander, out of a 900 lb. dam. A maternal brother to this heifer is a top sire.

A Commander son from the Lizzie family. His dam has *17048–*812–5yrs–HIR–305–3x, *Class Leader 5th Milk – 4th Fat, and the next dam has 21413–1003–12yrs–HIR–365–2x, with a lifetime production of 156,810 lbs. of Milk and 7,411 lbs. of Fat.

TEXAS STATE SALE, Bluff View Farm, Dallas, Tex. – April 8

Golden Harvest C Janet – a strong Green Meadow line-bred two-year-old show prospect, due August 13, 1960 to a son of Gardenville Coronation King, whose dam, granddam and maternal sister are all Excellent.

SIRE & BRED HEIFER SALE, West Springfield, Mass. – May 5

One of the last sons of Gardenville Coronation King, an excellent junior yearling show prospect, from a female line strong for production and longevity.

A bred heifer by the popular Successor bull, due August 16, 1960 to our Rex bull.

ONTARIO GUERNSEY CLASSIC, Fraserdale Farm, Concord, Ont., Canada – May 18

Tentatively selected is a 3-time Excellent cow with a Class Leading record.

EASTERN GUERNSEY SALE, Woodacres, Princeton, N. J. – June 3

A yearling bull out of an Excellent daughter of Wilgorlan Farms Success – see page 169 of January 23 issue of the Journal.

A four-year-old from the same female family.

THE GUERNSEY SALE, Woodacres, Princeton, N. J. – June 4

The last son of Gardenville Coronation King, born March 16, 1959, out of Golden Harvest Rose Mignonette, Excellent 92% as a 2-year-old. The next dam, Riverview General's Mignonette, Excellent 3 times, has 18741–*993–6yrs–HIR–365–3x and to date on retest, 10122–481–7yrs–HIR–189–2x. The next dam, Riverview Lad's Bountiful, Excellent, has a lifetime production of over 100,000 lbs. of Milk and 5,500 lbs. of Fat.

A female will be selected at a later date.

GOLDEN HARVEST FARM **Bridgewater, Conn.**

Established 1936 — Telephone: New Milford ELgin 4-5432

Farm 1½ miles east of Bridgewater

F. W. McCANN and JOSEPH E. ADAMS GEO. EMERSON WATTS, Herdsman

YOUR GUERNSEY CALENDAR

MARCH						
S	M	T	W	T	F	S
..	..	1	2	3	4	5
6	7	8	9	10	11	12
13	14	15	16	17	18	19
20	21	22	23	24	25	26
27	28	29	30	31	..	..
..	..	..	..	..	..	..

APRIL						
S	M	T	W	T	F	S
..	..	..	..	..	1	2
3	4	5	6	7	8	9
10	11	12	13	14	15	16
17	18	19	20	21	22	23
24	25	26	27	28	29	30
..	..	..	..	..	..	..

MAY						
S	M	T	W	T	F	S
1	2	3	4	5	6	7
8	9	10	11	12	13	14
15	16	17	18	19	20	21
22	23	24	25	26	27	28
29	30	31	..	..	..	..
..	..	..	..	..	..	..

JUNE						
S	M	T	W	T	F	S
..	..	..	1	2	3	4
5	6	7	8	9	10	11
12	13	14	15	16	17	18
19	20	21	22	23	24	25
26	27	28	29	30	..	..
..	..	..	..	..	..	..

JULY						
S	M	T	W	T	F	S
..	..	..	..	..	1	2
3	4	5	6	7	8	9
10	11	12	13	14	15	16
17	18	19	20	21	22	23
24	25	26	27	28	29	30
31	..	..	..	..	..	..

AUGUST						
S	M	T	W	T	F	S
..	1	2	3	4	5	6
7	8	9	10	11	12	13
14	15	16	17	18	19	20
21	22	23	24	25	26	27
28	29	30	31	..	..	..
..	..	..	..	..	..	..

Sales

MARCH

March 24. Mid-Cutstraw Farm Guernsey Dispersal, Mrs. James B. Robertson, owner, at the Pavilion, Lancaster, Pa. Sale managed by the Pennsylvania G. B. A., P. O. Box 491, Harrisburg, Pa.

March 26. Texas Junior Heifer Sale, Bryan, Tex.

March 28. Hansel Dispersal, S. R. Hansel, owner, Houtzdale, Pa. Sale held on the premises of Robert A. Williams, Ramey, Pa., managed by the Pennsylvania G. B. A., P. O. Box 491, Harrisburg, Pa.

March 29. Western Pennsylvania Consignment Sale, Washington Fairgrounds, Washington, Pa. Sale managed by the Pennsylvania G. B. A., P. O. Box 491, Harrisburg, Pa.

March 31. Carl-Anna Farm Complete Dispersal, Sales Pavilion, Lancaster, Pa. Sale managed by the Pennsylvania G. B. A., P. O. Box 491, Harrisburg, Pa.

APRIL

April 5. Elmcliff Farm Dispersal and Equipment Sale, C. B. McNees Estate, at the farm, near Kittanning, Pa. Sale managed by the Pennsylvania G. B. A., P. O. Box 491, Harrisburg, Pa.

April 7. Mort Woods' 11th Annual Sunny Side of the Arbuckles Sale, Ardmore, Okla.

April 8. Texas State Sale, Bluff View Farm, Dallas, Tex. For catalog write C. S. Lankart, Sec., Texas G. B. A., R. 6, Box 303A, Waco, Tex.

April 8. Hillcrest Farm Complete Dispersal, W. B. McAfee, owner, Wheeler, Ind. For catalogs write Wallace Sales Service, P. O. Box 497, Lafayette, Ind.

April 9. Junior Guernsey Calf Sale, University Park, Pa. Sale managed by the Pennsylvania G. B. A., P. O. Box 491, Harrisburg, Pa.

April 9. Washington 4-H and FFA Registered Guernsey Heifer Sale, Lynden, Wash. Sale Chairman, C. M. Vander Griend, Lynden, Wash.

April 11. Louis Merryman's 109th Sale, Fairgrounds, Timonium, Md. Sale managed by The Merryman Company, Sparks, Md.

April 13. Pecan Farm Guernsey Dispersal, at the farm, Milton, Del., Dudley J. Walker, owner. Sale managed by the Pennsylvania G. B. A., P. O. Box 491, Harrisburg, Pa.

April 14. Ratcliffe Manor Farm Sale, Cows and Bred Heifers, Easton, Md. Sale managed by the Pennsylvania G. B. A., P. O. Box 491, Harrisburg, Pa., and the Granger Sales Company, Thompsonville, Conn.

April 18. Missouri State Sale, Fairgrounds, Springfield, Mo. W. C. Farner, Bismarck, Mo., Sale Chairman.

April 19. Duane Crighton Herd Dispersal, Fairgrounds, Springfield, Mo. Sale managed by the Missouri G. B. A., G. B. Secker, Field-Secretary, Hannibal, Mo.

April 21. 154th Special Guernsey Sale, Lancaster, Pa. Sale managed by the Pennsylvania G. B. A., P. O. Box 491, Harrisburg, Pa.

April 22. North Carolina All-Breed Heifer Sale, North Carolina State College, Raleigh, N. C. Sale managed by the North Carolina PDCA.

April 22. Shenandoah Valley Guernsey Opportunity Sale, Purebred Livestock Sales Pavilion, Verona, Va. Sale managed by Stewart Rivers Sales Service, Fredericksburg, Va.

April 23. Oregon Invitational Sale, Multnomah County Fairgrounds, Gresham, Ore.

April 23. Iowa State Guernsey Sale, Waterloo, Iowa. Sale managed by the Iowa G. B. A. For information write Harry Lage, R. 3, Davenport, Iowa.

April 23. Blue Ribbon Calf and Heifer Sale, Angus Sales Barn, Horse Cave, Ky., noon.

April 25. Cedar Springs Farm Dispersal, Lloyd N. and Geneva D. Richardson, owners, Bel Air, Md. Sale managed by The Merryman Company, Sparks, Md.

April 25. Mid-West Invitational Sale, St. Charles, Ill. Sale managed by Delbert H. Kingston and Associates, Cary, Ill.

April 28. North Carolina Spring Sale, Fairgrounds, Concord, N. C. Sale managed by the North Carolina G. B. A., P. O. Box 1961, Spartanburg, S. C.

April 29. Tennessee State Sale, Fairgrounds, Nashville, Tenn.

April 30. Rockingham Farm Dispersal and Equipment Sale, Wappinger Falls, N.Y. Sale managed by Dunn & Harwood, Schoharie, N. Y., and Cordaville, Mass.

April 30. Appledown Farms Complete Dispersal and Equipment Sale, Edith W. Samson, owner, at the Farm, Lawrenceville Rd., Princeton, N. J. Sale managed by Buzz Garey, 100 Walnut Lane, Morrisville, Pa., and Norman E. Magnussen, Box 146, Lake Mills, Wis.

MAY

May 3. South Carolina Spring Sale, Fairgrounds, Columbia, S. C. Sale managed by the South Carolina G. C. C., P. O. Box 1961, Spartanburg, S. C.

May 4. Idaho Invitational Sale, Fairgrounds, Boise, Idaho.

May 5. 11th Guernsey Sire & Bred Heifer Sale, Exposition Grounds, West Springfield, Mass. Sale managed by Dunn & Harwood, Cordaville, Mass., and Schoharie, N. Y.

May 6. Cleveland County Heifer Sale, Fairgrounds, Shelby, N. C. Sale managed by the North Carolina G. B. A., the South Carolina G. C. C. and the Cleveland County G. B. A., P. O. Box 1961, Spartanburg, S. C.

May 18. Ontario Guernsey Classic, Fraserdale Farm, Concord, Ontario, Canada. Sale managed by The Merryman Company, Sparks, Md.

May 21. Langwater Farm Complete Dispersal, at the farm, North Easton, Mass. Sale managed by The Merryman Company, Sparks, Md.

May 23. Flying Horse Farm Complete Dispersal, South Hamilton, Mass. Sale managed by Buzz Garey, 100 Walnut Lane, Morrisville, Pa., The Merryman Company, Sparks, Md., and Dunn and Harwood, Cordaville, Mass.

May 26. 155th Special Sale, Lancaster, Pa. Sale managed by the Pennsylvania G. B. A., P. O. Box 491, Harrisburg, Pa.

May 28. Louisiana Junior Heifer Sale, Walker's Cloverland Guernsey Farm, Alexandria, La.

JUNE

June 3. Eastern Guernsey Sale, Woodacres, Princeton, N. J. Sale managed by The Pate Sales Company, 2064 Lawrence Rd., Trenton 8, N. J.

June 4. The Guernsey Sale, Woodacres, Princeton, N. J. Sale managed by The Merryman Company, Sparks, Md.

June 6. McDonald Sale, McDonald Farms, Cortland, N. Y. Sale managed by The Merryman Company, Sparks, Md.

JULY

July 20. Colorado State Sale, Longmont, Colo. Sale managed by the Colorado Guernsey Cattle Club.

July 25. Louis Merryman's 110th Sale, Fairgrounds, Timonium, Md. Sale managed by The Merryman Company, Sparks, Md.

July 25. New Mexico State Sale, State Fairgrounds, Albuquerque, New Mexico. Sale managed by the New Mexico Guernsey Cattle Club.

July 28. Junior Sire and Bred Heifer Sale, Sales Pavilion, Lancaster, Pa. Sale managed by the Pennsylvania G. B. A., P. O. Box 491, Harrisburg, Pa.

AUGUST

Aug. 17. Third Annual Robin Roost Farm Sale, Lebanon, Tenn.

SEPTEMBER

Sept. 1. Florida State Sale, Agricultural Center, Orlando, Fla. Sale managed by the Florida Guernsey Cattle Club, J. H. Cone, Sec., P. O. Box 1551, Plant City, Fla.

Sept. 23. New York State Sale, Cobleskill, N. Y Sale managed by The Merryman Company, Sparks, Md.

Sept. 26-27. Wethersfield Farms Dispersal, Fairgrounds, Topsfield, Mass. Sale managed by The Pate Sales Company, 2064 Lawrence Rd., Trenton 8, N. J., and The Merryman Company, Sparks, Md.

OCTOBER

Oct. 11. 18th Ohio Classic Sale, Fairgrounds, Delaware, Ohio. Sale managed by the Ohio G. B. A., Worthington, Ohio.

Oct. 15. Third Butterfat Sale, Mulhocaway Farm, Rosemount, N. J. Sale managed by Buzz Garey, Garey Cattle Sales, 100 Walnut Lane, Morrisville, Pa.

Oct. 17. Green Meadow Sale, Golden Harvest Farm, Bridgewater, Conn. Sale managed by The Merryman Company, Sparks, Md.

Oct. 20. 22nd Annual Pennsylvania State Sale, Sales Pavilion, Lancaster, Pa. Sale managed by the Pennsylvania G. B. A., P. O. Box 491, Harrisburg, Pa.

Oct. 24. Wisconsin State Sale, Sale Pavilion, Waukesha, Wis. Sale managed by the Wisconsin G. B. A., Box 14, Waukesha, and Delbert Kingston and Associates, Cary, Ill.

Meetings

MARCH

March 22-24. New York Farm and Home Week, Cornell University, Ithaca, N. Y.

March 24. Michigan Artificial Breeders Cooperative Annual Meeting, Anthony Hall, Michigan State University, East Lansing, Mich.

March 24. Essex County, Mass., G. B. A. Annual Meeting, Colonial Country Club, Wakefield, Mass.

March 26. New Jersey G. B. A. Spring Meeting and Luncheon, Forsgate Country Club, Jamesburg, N. J., 12:00 noon.

March 29-31. Maine Farm and Home Week, University of Maine, Orono, Maine.

March 31. Maine G. B. A. Spring Meeting, University of Maine, Orono, Maine.

APRIL

April 1-2. New England Selective Breeders Dairy Cattle Conference, University of Massachusetts, Amherst, Mass.

April 2. New England Selective Breeders Association Annual Meeting, University of Massachusetts, Amherst, Mass.

April 4. Rhode Island G. B. A. Annual Meeting, Johnson Hummock's Restaurant, 245 Allens Ave., Providence, R. I., 7:00 p.m.

April 5. Connecticut G. B. A. Annual Meeting, University of Connecticut, Congregational Community Hall, Storrs, Conn., 10:30 a.m.

April 6. Massachusetts G. B. A. Annual Meeting, Armand's Beacon Terrace, Framingham, Mass.

MAY

May 11-12. National Fieldmen's Conference, Peterborough, N. H.

May 18. Annual Meeting of The American Guernsey Cattle Club, Royal York Hotel, Toronto, Ontario, Canada.

Field Days and Shows

APRIL

April 9. 25th Annual Bay State Dairy Classic, University of Massachusetts, Grinnell Arena, Amherst, Mass., 9:00 a.m. — 4:00 p.m.

April 23. New Jersey Youth Field Day, Hominy Hill Farms, Colts Neck, N. J.

(*Please turn to page 479*)

PREPOTENCY — THE QUEEN — LANGMEADOW MAGAR — COLBY DALE

THE QUEEN IS THE HIGHEST GOLD STAR DAM OF THE BREED IN BOTH MILK AND FAT, HENCE HAS THE HIGHEST PREPOTENCY.

World Record All Breeds Fat—365—2X When Made.

National (1st) Milk & Fat, 365—2X. 10 Class Leading Records—5 National (1st).

LANGMEADOW MINNIE (E)
***26695—*1461—8yrs—HIR—365—2X**

PREPOTENCY — the ability to pass on high production and type, is absolutely necessary to establish an outstanding line of cattle.

THE QUEEN'S ¾ BROTHER demonstrates the great prepotency of this blood through the male as well as the female line.

LANGMEADOW MAGAR — GOLD STAR SIRE

His Summary: 19 Daus. 35 Rec. Av. 12,299 M—599 F. 17 Cl. Daus. Av. 85.1. Fifth highest summarized sire for milk.

Seven (7) of these 19 daughters have made 16 Class Leading Records, 6 of them National (1st).

COLBYS GLENNIE, VG	*19432—*910—Jr2—HIR—365—2X — 1st M & F
COLBYS GENEVIEVE, E	*17935—*923—Jr2—HIR—365—3X — 1st M & F
COLBYS GALITA, VG	*15356—*738—Sr3—HIR—305—2X — 1st M when made
COLBYS GERALDINE, VG	*16283—*752—Sr3—HIR—305—2X — 1st M when made
COLBYS GLANA, E	*15724—*734—Sr3—HIR—305—2X — 3rd M, 10th F when made
COLBYS GWENNIE, D	14475—*843—Sr4—HIR—305—2X — 2nd F when made
COLBYS GINGER	12224—*664—Sr2—HIR—305—2X — 6th F when made

COLBY'S GALLANT, his first son, about to be proven, shows an unofficial plus of 3472 M — 139 F on his first 8 unselected daughters in four different herds, with the daughters averaging 12,227 M—588 F—305—2X M.E. (unofficial), including 1 Class Leader in milk and fat.

MAGAR, like MINNIE, is out of a Gold Star Dam and by a Gold Star Sire, which was indicative of inherited prepotency. His daughters and his first proven son, GALLANT, show that he passes it on and in turn, they are passing it on.

Our line of breeding has prepotency for production and type and will pass it on.

May we suggest you try some of this line. It will do an outstanding job for you like it has and is doing for others.

Write us, or better still, pay us a visit.

COLBY DALE FARMS
ROMEO, MICHIGAN

HOWARD H. COLBY—Owner-Manager
HAROLD L. HAYES—Herdsman
LARRY FISHER—Assistant Herdsman

NEWS *of the* INDUSTRY

Research On Ketosis

¶Bovine ketosis is being studied under a grant awarded Cornell University by American Cyanamid Company. Ketosis in dairy cattle is not a specific disease but is a metabolic disorder involving an imbalance between the nutritive intake and the nutritive requirements of the animal.

Dr. R. G. Warner and Dr. J. K. Loosli, who are conducting the ketosis studies under the Cyanamid grant, have planned research to obtain a better understanding of the basic metabolic cause of malfunctions. In their studies they will attempt to learn the reasons for the marked differences in blood sugar levels between nonruminating and ruminating calves, and obtain basic data on the intermediate metabolism of the products of carbohydrate fermentation in the rumen.

Ketosis in dairy cattle is a problem of major economic importance to all dairy farmers and, according to USDA figures, occurs in approximately four per cent of all milking cows in the United States.

A Hay-Silage Diet

¶Bossy prefers a hay-silage diet to one of all silage, according to Michigan State University dairy researcher, Dr. C. A. Lassiter. Recent research at Michigan State has shown that dairy cattle will not eat as much feed or produce as much milk when fed all silage as when some hay is included in the ration. Cows fed all silage will consume about 30 per cent less dry matter than when fed both hay and silage.

Dr. Lassiter, head of the Michigan State University dairy department, points out, however, that silage can make up one half of the total roughage with no significant drop in milk production. Advantages of silage feeding, such as mechanized feeding, may offset differences in either milk production or feed intake. Since corn silage contains some grain and additional dry matter, the greatest differences appear between grass silage and rations containing hay.

Milk Product Keeps Outside Refrigerator

¶In a few years, you may be storing milk in the cupboard instead of the refrigerator. "Two dairy plants—one in Canada and one in California—are already selling sterilized fluid milk in paper containers," says Alvin Rippen, agricultural engineer at Michigan State University. "The milk keeps at room temperature, although at present it does taste better when it's stored in the refrigerator." The process heats the milk to about 295 degrees Fahrenheit for just a few seconds. Then it's cooled quickly. "Cost is still a big problem," Rippen emphasized. "Industry and college researchers are developing economy measures."

Another process now being tested would provide whole milk solids in granulated form. The housewife could easily mix the granules with water.

"This reconstituted milk has a very good flavor," Rippen pointed out. "However, processors must still lick two problems—cost and keeping quality."

To make the granules, the manufacturer first puts whole milk in a vacuum to remove most of the liquid. Then he injects air, creating a foam. Finally, the foam is oven-dried and divided into granules.

The engineer feels these two processes should bring more specialized, mechanized dairy processing plants. He sees more flow-control units—with pipes taking the milk from one step to the next throughout the plant.

New dairy products with a longer shelf life should allow wider distribution than in the past. Rippen looks for increased interstate commerce to bring more federal milk inspection.

He says new processes and inventions like these will undoubtedly provide the consumer with better milk at lower cost.

"That's certainly happened in the last 30 years," the specialist pointed out. "In 1930, the average American could buy three and one half quarts of milk with an hour's wages. Now he can get seven quarts.

1960 PENNSYLVANIA GUERNSEY SALES CALENDAR

MARCH							APRIL							MAY							JUNE						
S	M	T	W	T	F	S	S	M	T	W	T	F	S	S	M	T	W	T	F	S	S	M	T	W	T	F	S
									5				9														
										13	14																
				24							21							26							16		
28	29			31																							

For details on above sales, see page 448.

A WONDERFUL SELECTION OF OUTSTANDING CATTLE IN COMING SALES!

Eight Sales In Three Weeks, Offering 430 Top Guernseys.

Ads for coming sales marked on the calendar above either appeared in the previous issue of the Journal, or can be seen on pages 448, 535 in this issue.

All cattle offered are Bang's and T.B. Certified, nearly 100% Vaccinated, eligible to go anywhere in the U. S. and Canada.

Don't overlook the opportunity to make two sales on consecutive days. The Hansel Dispersal, near Houtzdale, on March 28, and the Western Pa. Consignment Sale, Washington, Pa., the next day. This sale last year established high standards of quality, and the committee has come through with top selections again this year. See the Penna. Golden Guernsey News or send for catalog.

Another two-day sale combination will be April 13 and 14 on the Eastern Shore, "the land of pleasant living". Dudley Walker Dispersal at Milton, Delaware, near Rehoboth Beach, and the next day the Ratcliffe Manor Dispersal, at Easton, Md., on the Chesapeake Bay, managed jointly with the Granger Sales Company. Tidewater Inn, Easton, Md., will be sales headquarters.

There is time to get in your consignments to the 154th Special Sale at Lancaster, Pa., April 21.

Fair Treatment — Low Selling Cost — Prompt Settlement

PENNSYLVANIA GUERNSEY BREEDERS' ASSOCIATION

Wm. H. JUZI, Business Manager

P.O. Box 491, Harrisburg, Pa. **Telephone CE 4-4062**

Eastern Pa. Office, Charles Van Horn, R. No. 2, Lansdale, Pa., Phone Juno 4-4014. Western Pa. Office, Willard Walton, 540 Hemlock Dr., Greensburg, Pa., Tel. TE 7-5460.

BROOKBERRY FARM

We have bred over seventy cows to McDonald Farms Jolly Venture (McDonald Farms High Neptune—McDonald Farms Ideal Nova, E, 14479—*817—7yrs—305C—2x, former Class Leader). Pictured below are the type of cows which we have bred to him.

BROOKBERRY CAROL

9613—469—Jr2—HIR—305—2x. 10058—504—Jr3—HIR—287—2x. Classified VG twice. 2nd 2-year-old, D.C.E. and N.C. State, 1958 1st 3-year-old, N.C. State, 1959. Sire: **Willow Spring Noble King.** Dam: **Yellow Creek S. Coronet,** 9687—546—Sr3—HIR—305—2x.

BROOKBERRY KING'S CHARMING

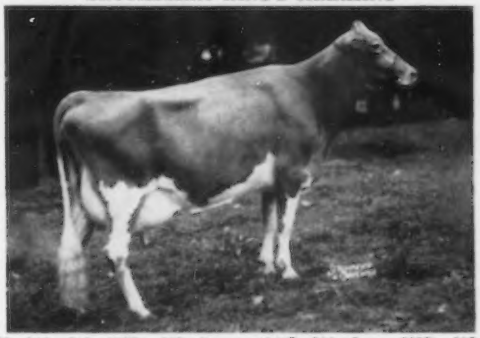

10172—506—Sr3—HIR—305—2x. 10447—531—5yrs—HIR—305—2x. 11398—572—6yrs—HIR—290—2x. Classified VG 3 times. 1st 3-year-old, Sr. & Gr. Ch. and 2nd Best Uddered, S.C., 1956. Sire: **Fairlawn Dairymaid's King, AR.** Dam: **Two Brooks Charmante,** VG 4 times. 14870—649—7yrs—HIR—305—2x.

BROOKBERRY PEER'S MOONBEAM

9566—426—Sr2—HIR—305—2x. Classified VG. 4th 4-year-old, D.C.E., 1959. Sire: **Fairlawn Performer's Peer, AR.** Dam: **Hominy Hill Moonlight,** 14257—809—6yrs—365C—3x. Classified E 8 times.

BROOKBERRY FASHION'S CONNIE

8927—476—Jr2—HIR—305—2x. Classified VG twice. 1st Sr. Calf, N.C. and S.C., 1956. 1st Sr. Yr. & Jr. Ch., D.C.E., 2nd Atlanta, Ga., 3rd, N.C. State, 1957. 1st 2-year-old, Best Uddered, Res. Gr. Ch., S.C., 1958. Sire: **Two Brooks Fashion AR.** Dam: **Grapelawn L. Comely,** VG twice. 13369—651—5yrs—365—3x.

CRICKETT'S SHARON

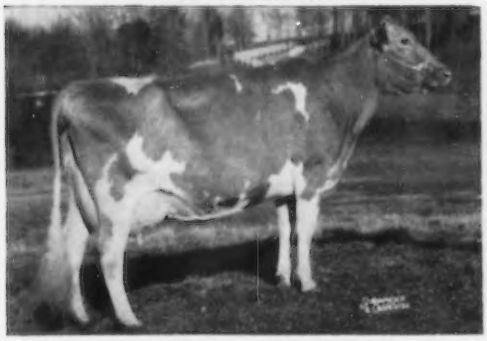

10396—586—6yrs—HIR—305—2x. 11065—617—7yrs—HIR—305—2x. 12000—619—8yrs—HIR—300—2x. Classified VG 3 times. 2nd 5-year-old and Res. Gr. Ch., D.C.E., 1957. 2nd 5-year-old, S.C., 1957. Sire: **McDonald Farms Japhet.** Dam: **Guershaw Jubilee's Sally.**

CEDARMOST KING PEGGY

10752—510—Sr2—305C—3x. 13655—674—Sr3—HIR—365—2x. 12172—570—5yrs—HIR—305—2x. Classified VG 3 times. Sire. **Clermont Dicta's King.** Dam: **Cedarmost Favor Phyllis.**

Sons of Venture will soon be available.

415 Registered Guernseys

Meadow Lark Drive just off Robinhood Road

Herd Dehorned Calfhood Vaccinated Tel.: Lewisville, N. C., Office: WHitehall 5-4765, Mgr.: WHitehall 5-4760

BOWMAN GRAY AND NATHALIE L. BERNARD, Owners SAM PIKE, Manager

Route 8, Winston-Salem, North Carolina

Mrs. Eva Morgan

MRS. EVA ANN MORGAN, 87, mother of Mrs. Robert D. Stewart, passed away at the Monadnock Hospital, Peterborough, N. H., on February 27. Funeral services were held on March 1, with burial in Kellogg, Iowa, Mrs. Morgan's birthplace.

Survivors include two daughters, Mrs. Stewart, and Mrs. Alice V. Kellogg, Ridgewood, N. J.; two sisters, Mrs. J. B. Stair, Azusa, Calif., and Mrs. Alice Stuart, Napa, Calif., and five grandchildren.

C. F. Burroughs

GUERNSEY breeders throughout the world were saddened to learn of the passing of C. F. Burroughs, owner of Bayville Farms, Inc., Norfolk, Va., on February 24. Mr. Burroughs is survived by a son and a daughter, C. F. Burroughs, Jr., and Mrs. James Tyler, both of Norfolk. We extend sincere sympathy to the family at this time of great sorrow.

(A biographical sketch will appear in a later Journal.)

Two New Centers Under DHIR

Effective April 1, The American Guernsey Cattle Club will make the DHIR program available to breeders in the Southeastern States whose DHIA records are processed at the North Carolina Processing Center. This will include the States of Alabama, Florida, Georgia, Kentucky, Louisiana, Mississippi, North Carolina, South Carolina, Tennessee, Texas and Virginia.

Also effective April 1, the DHIR program will be available to those States whose DHIA records are processed at the Iowa Processing Center, and will include the States of Arkansas, Iowa, Kansas, Minnesota, Missouri, North Dakota, South Dakota and Oklahoma.

Guernsey breeders join us in extending sympathy to J. E. FUNK, Windsor, Mo., on the passing of his wife on January 18.

MR. AND MRS. DAVID HARRIS, Carthage, Mo., are the proud parents of a daughter, Cherry Ann, born on December 2. Congratulations.

SENOR OSVALDO PALADINES and his new bride left Ecuador on January 28 with a scholarship at Cornell University to work on a Ph.D. in animal nutrition. After receiving his Master's Degree at the University of Maryland a few years ago, Senor Paladines returned to Ecuador and headed up the dairy extension work in that country. Several years ago he spent the summer at Bluff View Guernsey Farm, Dallas, Tex., and assisted with the show herd at several state fairs in the Southwest, including the Pan-American Livestock Exposition, where he was able to tell the visitors from the Central and South American countries, in Spanish, all about the Guernsey breed. His many Guernsey friends in this country wish him much happiness and success in his work at Cornell University.

As of February 1, GEORGE T. SHELLENBERGER joined the Poorbaugh Equipment Company, Quakertown, Pa., as sales manager. Mr. Shellenberger brings to the company more than 10 years of practical crop drying experience, all with equipment designed by the organization he has just joined. Mr. and Mrs. Shellenberger will reside at 142 South 14th St., Quakertown, Pennsylvania.

CLASSIFICATION SCHEDULE

The following classification schedule is arranged by field territory. For application blanks to have your herd classified, and for classification rules, write to The American Guernsey Cattle Club.

All registered Guernsey cows that have freshened are eligible to be classified. It is not required that they either be on official test or have an official record. On herd reclassifications, the owner is required to present all eligible cows not previously classified, and all cows under eight years of age last classified either Very Good or Excellent. If your herd is to be part of a County or District classification program, and eligible for the lower fee, show this on your application.

Fees are $3.00 per cow, with a minimum charge of $25.00 per herd. If 75 or more cows are classified in one day in a county or district program, the fee is $2.00 per cow with no minimum herd fee. The $2.00 will also apply to an individual herd when 75 or more are classified. A minimum fee of $150.00 will be charged for herds with 50-74 head that are not part of a group plan.

To facilitate the national fieldman arranging his classification itinerary, it is requested that your **application be postmarked at least 30 days before the classification schedule.** Schedules are subject to cancellation if there is not a sufficient number of applications received.

Closing date for applications one month ahead of starting date for each scheduled classification.	*Territory*	*Field Representative*
March 23-April 2	Alabama, Florida, Georgia, North and South Carolina and Tennessee.	C. J. Jacobs
April 11-23	Delaware, District of Columbia, Maryland, New Jersey, Pennsylvania, Virginia and West Virginia.	A. M. MacKay
May 2-7	Arkansas, Louisiana, Mississippi, Oklahoma, Tennessee and Texas.	Ballard K. Bennett
May 26-June 11	Iowa, Kansas, Minnesota, Missouri, Nebraska, North Dakota, South Dakota and Wisconsin.	George W. Chambers
June 20-July 2	Illinois, Indiana, Kentucky, Michigan and Ohio.	M. L. Dawdy
July 11-23	Connecticut, Maine, Massachusetts, New Hampshire, New York, Rhode Island and Vermont.	Joseph Pendergast
Sept. 1-14	Delaware, District of Columbia, Maryland, New Jersey, Pennsylvania, Virginia and West Virginia.	A. M. MacKay
Sept. 15-24	Alabama, Florida, Georgia, North and South Carolina and Tennessee.	C. J. Jacobs
Oct. 11-23	Arizona and California	A. Wendell Fuhriman
Oct. 24-Nov. 3	Idaho, Montana, Eastern Oregon and Eastern Washington.	Elmer J. Meadows
Nov. 11-19	Illinois, Indiana, Kentucky, Michigan and Ohio.	M. L. Dawdy
Nov. 28-Dec. 7	Delaware, District of Columbia, Maryland, New Jersey, Pennsylvania, Virginia and West Virginia.	A. M. MacKay
Dec. 8-17	Iowa, Kansas, Minnesota, Missouri, Nebraska, North Dakota, South Dakota and Wisconsin.	George W. Chambers

Ansmil Farms

HILLIARDS, OHIO — ANSON B. SMITH, Owner

Address Correspondence to: 5383 Godown Road, Columbus 21, Ohio

OUR 1959 ALL-AMERICANS

One All-American . . . One Reserve All-American . . . Three Honorable Mentions

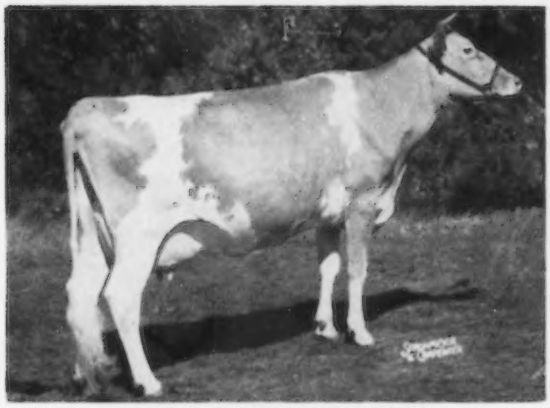

ALL-AMERICAN

LLAN FAIR F. JULIETTA

1st prize 4-year-old, Res. Gr. Ch., Indiana, 1959. 1st prize 4-year-old, 2nd Best Udder, National, 1959.

All-American 4-Year-Old, 1959.

HONORABLE MENTION

BROOKNILL R B JOLICE

1st prize Jr. Yr., Jr. Ch., International, 1959. 1st Jr. Yr., Empire Show, Syracuse, 1959. 1st Jr. Yr., Ohio, Ind., 1959. **Honorable Mention All-American Junior Yearling, 1959.** She was beaten by only 1 point for Reserve honors.

RESERVE ALL-AMERICAN

ANSMIL D. DUKE

1st prize Jr. Yr., Ohio, 1959. 2nd prize Jr. Yr., Indiana, International, 1959. 3rd prize Jr. Yr., National, 1959. **Reserve All-American Junior Yearling Bull, 1959.**

HONORABLE MENTION

ANSMIL D. FRANK

Res. Jr. Ch. Bull, International, 1959. 1st prize Bull Calf, Jr. Ch., Ohio and Indiana, 1959. **Honorable Mention All-American Bull Calf, 1959.**

HONORABLE MENTION

CLEARLAND KING'S PRINCESS

1st prize 2-year-old, 2nd Best Uddered 2-year-old, International, 1959. **Honorable Mention All-American 2-Year-Old, 1959.**

PLAN TO VISIT US DURING 1960

MAKE YOUR NEXT HERD SIRE AN ANSMIL-BRED BULL

T. B. Accredited — 507,431 — John E. Lawrence, Herdsman — Bang's Certified — 15,887

DEEP LAKE FARM

Lakeville **Connecticut**

CONSIGNS

2 Daughters 1 Son 1 Grandson

OF

FRITZLYN JEANETTE'S FLASH

The Highest Summarized Sire for Milk and Second for Fat
28 Classified Daughters Av. 86.6%

TO

Sunny Side of the Arbuckles Sale — Texas State Sale

Mort Woods did a fine job with the FLASH daughter we let him have last year as she tied for the highest price, so he was allowed to select **DEEP LAKE F. CHARM** for his **SUNNY SIDE OF THE ARBUCKLES SALE** to be held **APRIL 7** at **ARDMORE, OKLA.** This lovely bred heifer, due in July to NYALA ERMINE'S BONANZA, is the first FLASH in any sale from an EXCELLENT dam, LITTLE FALLS CHARMING MARY, 17036—771—7yrs—365—2x, EXCELLENT 3 times, that comes from a strong cow family including an EXCELLENT maternal sister.

We are just as proud of our FLASH grandson in Mort's sale, **DEEP LAKE BON-FLASH EARL,** born September 6, 1959, as he is exceptionally straight and stylish and is also the first grandson of FLASH sired by BONANZA that we have offered in a sale. His dam, CALICO ACRES ALMA'S ELSA (VG — 88.5), 10930—601—Sr2—HIR—305—2x, is a top FLASH daughter, 1st 2 Yrs., Conn., 1958.

To show our appreciation for a kind invitation to consign to the **TEXAS STATE SALE,** to be held **APRIL 8,** at **DALLAS, TEXAS,** we are sending **DEEP LAKE F. BEACONESS,** a large and rugged bred heifer sired by FLASH and out of IDEAL'S BEACON'S DIANA, 14602—598—Sr2—365—3x, due April 27 to a son of our five times EXCELLENT, MULHOCAWAY LOVELY JUDITH, 17033—868—7yrs—365—2x.

It would take pages of small print to properly introduce our male consignment to TEXAS, for besides being sired by FLASH he is from a great cow family — so let us say — **DEEP LAKE F. VALIANT,** born December 10, 1959, is a beautiful calf from our 3 times EXCELLENT and 3 times CLASS LEADER, GILDERDALE GOLDEN PRINCESS, 14143—*882—Sr4—305—2x, NATIONAL RECORD.

DEEP LAKE FARM

Lakeville **Connecticut**

Agriculture's Expanding Future

By Wheeler McMillen
Vice-President, Farm Journal, Inc.

THE topic is "Agriculture's Expanding Future," and I assume that no one feels any emotion of surprise at the word *expanding*. Agriculture has been expanding in America for two centuries. It has expanded phenomenally in the past 20 years. It must and will expand in the years to come.

Whenever a manufacturing industry improves its efficiency so that it can produce a greater output with less expenditure of labor, the accomplishment is hailed as a mark of progress. Why should anyone lament when agriculture achieves greater output with fewer people, especially in a period when people who have been under-employed in farming find more profitable outlets for their services?

Consistent Growth Industry

The record of the two decades just behind us demonstrates beyond question that agriculture has become one of the most consistent among America's spectacular growth industries. A fair look at the perspective of the nation's future enforces the conviction that for long years to come agriculture will continue to be an outstanding growth industry.

By a dozen standards of measurement the dynamic expansion during recent times can be charted:

- The average size of farm has grown since 1940 from 174 acres to more than 240 acres.
- Agriculture's total output has risen nearly 50 per cent since 1940.
- The average production per farm has nearly doubled in these 20 years.
- The crop yield per acre has gone up some 40 per cent.
- The output per man hour has doubled. *How many industries can say that?*
- Back in 1940 one farm worker produced enough to supply 10 or 11 people; today one worker produces enough for 23 people.
- The physical and financial assets of agriculture have risen from $53 billion in 1940 to $208 billion in 1960. Nearly nine-tenths, or $184 billion of these assets are free from debt claims.
- The 1958 gross income in agriculture was 10.7 per cent of the nation's entire Gross National Product. The total of $47.4 billion was $7 billion more than all state and local governments spent in that year, and $10 billion more than the profits of all the nation's corporations before taxes.
- In 20 years the volume of mechanical equipment on farms has increased at least 2½ times, and probably more. Farmers own twice as much machinery as the steel industry and five times as much as the automobile industry.
- Farmers are consuming 6½ million tons of steel a year—nearly half as much as the entire automotive industry uses.
- They buy more petroleum products than any other single industry.
- Their consumption of electrical power has more than trebled.
- The most recent estimate of investment per worker in all manufacturing industry stands at $17,800. The comparable figure per worker on all farms is said to be $27,000, and for commercial farms it is much higher and rising year by year.

These impressive figures, emblazoned on the record of a proud and progressive agriculture, portray the actualities. They portray what farmers have done, not what farmers say. They are backed not by what reckless demagogues proclaim, but by the sober integrity of federal statistics.

Only Part Of The Story

Even so, they tell only part of the story. No figures can describe the rapid elimination of the tedious and repetitive muscular toil that only a few years ago was an inseparable element of farm production. No figures can delineate the full impact of better education for farm youngsters, the broader social life of farm families, nor especially the lightened burdens and abundant consumer satisfactions that millions of farm women now enjoy. These are areas of growth which we cannot easily measure.

Neither can we appraise by arithmetic the ever-rising, almost religious, concept building in the hearts of farmers that, as owners and cultivators of soil, they are stewards of a heritage which belongs to the American future.

Twenty years ago farm people made up 24 per cent of a national population, then 132 million; now farm people constitute 12 per cent among 180 million. Yet, so remarkable has been agriculture's true expansion that with more than a third more mouths to feed the production has not only kept up with the population's demands, but has outpaced it with an abundance. The blessings of this abundance are shared by all Americans, and overflow to many of the less fortunate elsewhere in the world. The average annual market basket of food today not only costs fewer hours of workers' pay, but is filled with a greater variety and a superior quality, all delivered in far more convenient forms.

Why has agriculture experienced this amazing growth? What has produced such astounding advances? How does it come that farmers have made what may be fairly estimated as more progress in two decades than in two thousand previous years?

I will attempt to answer those questions in two words.

1. Demand
2. Technology

Then comes the big question: Will agriculture's progress continue at some similar rate in the foreseeable future? I am willing to answer that question in one word. Yes.

Farmers have not yet fully utilized the available store of existing technical knowledge. Good authorities will assert that, with no new discoveries, output per acre could be increased another 25 per cent in the 15 years ahead, and that feed conversion in poultry and livestock could rise by 10 per cent. Further, that the output per man hour could double in that time.

(*Please turn to page 474*)

By

Bruce B. Hodgins

Secretary, Canadian G. B. A.

Plan To Spend Sunday, May 15, In Canada

If you are planning to motor to the Annual Meeting in Toronto in May, and almost everyone I've talked to is, you should arrange your trip to arrive in Niagara Falls on Saturday night, May 14. We suggest that you plan to spend the night at the honeymooners' paradise, so that you can see the falls illuminated and have time on Sunday morning to go under the falls in the specially constructed tunnel, see the whirlpool rapids, and even ride across them in the aerial car before continuing your trip to Lewiston to get that wonderful view from the top of Brock's monument. The Niagara Parks Driveway, which really starts at Fort Erie and ends at Lewiston, is one of the most beautiful drives in Canada, so be sure to see at least part of it. We expect that everyone has heard about the Welland Canal and its problems in handling the increased shipping traffic that the opening of the St. Lawrence Seaway brought. Your trip to Canada would not be complete if you did not see the locks, which lift these big ships several hundred feet in a matter of a mile, in actual operation. This can be done by visiting the town of Thorold, which is close to Niagara Falls and St. Catharines, and would only be five miles off the Queen Elizabeth Way or No. 20 Highway.

For those who come early and complete the above sight-seeing tour by early afternoon, there are some herds in the area that you might wish to visit before going to Stoney Creek Dairy Bar. One of these is Clovelly Farms, St. Catharines, located about one mile west of St. Catharines on No. 8 Highway. It is owned by H. J. Stewart, and visitors will be welcomed from 1:00 p. m. until 3:00 p. m. This herd is the only herd in Canada to boast of having a cow family which contains four consecutive generations of honour Roll Record cows, including Commander's Rose of Sharon, 21064—926—7yrs—365—3x. It also has Canada's highest record home-bred Excellent cow, Clovelly Farms K. Claudie, 17413—968—8yrs—365—3x. She was reserve grand champion at the "Royal" in 1952 and All-Canadian mature cow in 1952. It also has one of Canada's top individual record holders, as well as a top lifetime production leader, in Clovelly Farms King's Queen Bess, VG, 21447—1026—9yrs—365—3x, that has a total of 144,733 lbs. of milk and 7112 lbs. of fat in 10 lactations.

The drive to the next herd will take you through part of Canada's richest fruit producing area and, with a little luck, it could be looking its best. Walnut Crest Farm, owned by Clarence Martin, St. Anns, R. R. No. 2, is a very up-to-date establishment, and is one of our show places. Clarence has a bulk tank and a pipeline milker, and many other conveniences to go with this fine home-bred herd that was supplemented by purchases made at the first McDonald Farms Production Sale.

The stop that we hope everyone will make sometime between 2:00 p. m. and 5:00 p. m. is Stoney Creek Dairy Farms, St. Anns, halfway between Fonthill and Smithville on No. 20 Highway at the overhead railway crossing. It is the home of Sunnyway Guernseys, owned by George Dawson, and everyone at the farm will be disappointed if you don't drop in. George has issued an invitation to one and all visiting the farm to be his guest at his dairy at Stoney Creek, following the visit to the farm, for sundaes, sodas, milk shakes, etc., to break the trip to Toronto. Stoney Creek Dairy Farm has the largest group of milking daughters of Maplewood Royalist Brigadier in Canada. "Brigadier" is the son of McDonald Farms Le Royalist and Wey Acres Levity Sherry, Excellent, 17980—821—6yrs—305—2x, that had other sons in use in the United States. We think you will agree that Brooknill R. D. Jolice, the reserve junior champion at

◀ **Clovelly King Queen Bess** (VG)
One of Canada's top individual record-holders, as well as a top lifetime production leader. 21447 — 1026 — 9yrs — 365 — 3x; total production, 12 lactations, 158,710 lbs. of milk and 7,786 lbs. of fat, 1st fat and 1st milk, Lifetime Honour Roll.

Crossland Foremost Daffodil, Excellent in Canada

Full sister to Crossland Foremost Donna, Excellent in Canada. Both sold for $3,600 apiece in the McDonald Farms Sale, 1954 — highest price paid at public auction in the States for Canadian-bred cows.

Glenville Thor's Annie

All-American and All-Canadian heifer calf in 1957. 1st prize heifer calf at the International and Royal Winter Fair, and second at the Canadian National Exhibition. A daughter of McDonald Farms Pre Thor.

the Empire State Show and at the Chicago International was just one of a lot of good heifers sired by "Brigadier."

The herd is composed of 60 milking females which are half Canadian bred. The other half were purchased from Clarence Hepburn, Open Hearth Farms, Ontario, N. Y., and included in the purchase was Open Hearth Iris Royal that has seven milking daughters in the herd that had the highest production average of any group of daughters in 1958.

The remainder of the trip to Toronto is by way of the Queen Elizabeth Way, which takes you to within a block of the Royal York Hotel where registration facilities will be available during the evening and again on Monday morning, so there is lots of time to enjoy the drive.

Farm Tour Day — May 17

Guernsey breeders all over Canada extend a hearty welcome to American Guernsey breeders and friends to visit them while in Canada attending the 83rd Annual Meeting in Toronto on May 18, and following it, and any time in the future that the opportunity permits. Tuesday, May 17, is Farm Tour Day, and we have arranged to visit a group of breeders who are conveniently located in the Toronto area. Although many more are located in this same area, and in adjoining areas, the time available has limited the visits to four farms—Glenville, Crossland, Kingfield and Tannery Hill.

Glenville Farms, R. R. 2, Newmarket, is owned by J. H. Crang, who is currently President of the Royal Winter Fair, and managed by John Kudelka. The herd has been in existence only 12 years, but it already stands among the very best in the area. In addition to purchasing many outstanding Canadian females, such as Kingfield Proud Bess, VG, 12437—591—3yrs—365—2x, with eight lactations averaging 10418 lbs. of milk and 480 lbs. of fat, Strathallan Gypsy's Kate, VG, 13778—722—7yrs—365—2x, with a 10-lactation average of 9985 lbs. of milk and 533 lbs. of fat, and Bendemere Nimble Lass, VG, 14030—708—4yrs—365—2x, Honour Roll. The herd has been supplemented by some of the best American females offered for sale, and these included numerous Oberland females and such other outstanding individuals as McDonald Farms S. Marguerite, Excellent four times, 13807 — 792 — Sr4 — 365C — 3x, Starr Farm Bara Belle, Excellent, 13981—729—6yrs—365—2x, first dry cow, Royal Winter Fair, 1956, and Gross Acres Bing's Gennette, VG, 11500—679—3yrs—305—2x, Honour Roll.

In addition to securing top quality females, herd sires have been given top priority. McDonald Farms Noble Raymond was the first of a very impressive group. He was sired by McDonald Farms High Noble Peer and his dam was McDonald Farms Just Nettie, 11130—512—Jr2—365—3x. Unfortunately, he left only 10 tested daughters, but these were an exceptionally fine group. Nine classified daughters included one Excellent, two VG and five GP. McDonald Farms Pre Thor was then purchased for $12,000, the highest price ever paid for a Guernsey by a Canadian breeder, and he still has that distinction. He is a son of McDonald Farms Prediction and McDonald Farms S. Marguerite, Excellent, 13807—792—Sr4—365C—3x. He is a full brother to "Premier" and "Statesman." "Thor" is a tremendously large bull, and he is siring big rugged dairy animals. A daughter, Glenville Thor's Annie, VG, was All-American and All-Canadian heifer calf in 1957. Glenville Thor's Janet, VG, was second milking two-year-old at the Empire State Show. His senior get won the open special get of sire class at the Royal Winter Fair in 1959. He has eight tested daughters and 18 classified daughters that include six VG and 10 GP. Supporting "Thor" are Fairlawn K. Melbo and Franchester K. Superior. "Melbo" is by Fairlawn H. Eastern King out of Fairlawn Actor's Melbette, Excellent five times, 12347 — 666 — Sr4 — 365C — 3x, and "Superior" is by Franchester Free King and out of McDonald Farm Kings Jolly Lady, Excellent four times, 15575—869—7yrs—365—3x.

This herd is housed in one of Canada's finest dairy barns, and if the present trend continues, its representatives, which so far have been Canada's only contribution to the American three-year-old futurity, will be seen and heard from around the American show circuit many times in the future.

Crossland Farms, R. R. 2, Newmarket, is owned and operated by Ernest Crossland. This herd has been in existence since 1939 and it has been developed entirely from Canadian cow families and the use of Foremost and McDonald Farms bulls. The first of these was Foremost Royal Design, a son of Foremost Prediction and Supreme's Nelda, 13340—654—D—3x. He had 48 classified daughters, including two Excellent, 11 VG and 23 GP, and he had 57 tested daughters. He was followed by McDonald Farms Imperator that was imported for $5,200 and resold to Crossland Farms for $6,000, both prices being Canadian records at the time. He was sired by McDonald Farms Prediction and he was out of Supreme's Janice, 19618—981—AA. "Imperator" is still active at 16 years of age. Other bulls include McDonald Farms Fine Raynard, a son

Kingfield Nimble Snowfly

Honour Roll record in 1959 of 15814 — 760 — 4yrs — 305 — 2x, Classified VG. Sired by McDonald Farms Fore Nimble and out of Ethelmere Ada's Snowball, VG, eight Honour Roll standings including 22104 — 1053 — 7yrs — 365 — 3x, Canada's highest 3x record, a National record for milk and fat made at Kingfield.

of McDonald Farms High Financier and McDonald Farms Don's Othella, 11039 — 582 — 5yrs — 305 — 2x, McDonald Farms Rival's Talent, a son of McDonald Farms Pre Rival and McDonald Farms S. Music, Excellent, 15445 — 821 — 5yrs — 365C — 3x, and Wyno Stately Merrymaker, a son of McDonald Farms Pre Statesman and Wandamere Bond's Mirth, 14349 — 669 — 3yrs — 365 — 3x. The Crossland herd contains Canada's first All-Canadian mature cow, Bancroft Clover's Louise, Excellent, 12351—685—6yrs—365—3x. It made history when it contained Canada's first Guernsey to make two consecutive records over 20,000 lbs.—Willow Nonpareil's Daisy, VG, 20164—970—10yrs—365—3x and 20704—946—11yrs—365—3x. It also contains two of Canada's top cow families headed by Crossland Royal Lady, VG, 17780—953—7yrs—365—3x, and Crossland Royal Cecelia, 12021 — 598 — 7yrs — 365 — 3x, both of which had five daughters in the herd at one time. Two "Cecelia" daughters were sold in the McDonald Farms Sale in 1954 for $7,200.

Kingfield Farms, King, Ont., is owned by Mr. and Mrs. C. F. W. Burns. Their son, Michael, also has an interest in the herd. The herd and the large farm is under the management of Charles Henshaw, Jr. This herd has a very long Canadian history, for it dates back to 1925 when it was founded by Miss Ethel Shepherd. It was developed from the once famous Don-Alda Farms herd. The last herd sire secured from this herd, Don Alda Hardwick's Amos, is still very highly regarded, as his offspring won many show ring and production awards, most recent of which was the winning of the grand championship at the Royal in 1957 and the reserve grand in 1958 by Kinghaven Amos Connie 4th, Excellent, 16037—805—5yrs—365—2x. She was named All-Canadian mature cow in 1957 and Reserve All-Canadian in 1958.

Following a period during which Caumsett and Coldsprings herd sires were used, Kingfield switched to McDonald Farms breeding and secured, along with four other breeders, McDonald Farms Fore Nimble at the first McDonald Farms Sale for $7,000. He was by McDonald Farms Foremost Prediction and out of McDonald Farms King's Julia, VG, 14700—752—6yrs—365—3x. He has now sired 90 classified daughters and 92 tested daughters. He was followed by a half brother, McDonald Farms Fore Robin, out of McDonald Farms Elegance, VG, 15496 — 758 — 8yrs — 365 — 3x. Next came Franchester F. Leader that was purchased jointly with Tannery Hill Farms for $11,000. He was sired by Franchester Jolly Financier and was out of Fairlawn K. Gay Levity, Excellent, 17244—845—7yrs—365—3x.

Presently in heavy service, and with a large number of daughters scattered all over Canada, as a result of joint ownership with four other herds and the availability of his artificial services, is Maplewood Royalist's Brigadier, that was sold at the Maplewood Dispersal as a yearling for $4,200. He is a son of McDonald Farms Le Royalist, that was reserve junior champion at the National Guernsey Show in 1952, and Wey Acres Levity Sherry, Excellent, 17981—821—6yrs—305—2x, first aged dry cow, Royal Winter Fair, 1951. "Brigadier" now has 22 daughters classified. These include seven VG and 13 GP, and four tested daughters with another 20 in milk and doing well.

The Kingfield herd has established itself as the home of many outstanding producers. Chief among these, and head of a large and very productive cow family, is Ethelmere Ada's Snowball, the highest producing 3x cow in Canada and one of the highest lifetime producers with 120,930 lbs. of milk and 5695 lbs. of fat in seven lactations. Her individual records include 22104—1053—7yrs—365—3x, 20708—942—8yrs—365—3x and 19086—845—9yrs—365—3x. She has three daughters in the Kingfield herd, including two Honour Roll daughters, Kingfield Nimble Snowflake, 13037—686—3yrs—365—3x, and Kingfield Nimble Snowfly, 16706—836—2yrs—365—3x, that tops both the milk and butterfat Honour Rolls. Other Canadian Honour Roll toppers owned by Kingfield are Parkhaven Val's Joy, 17124—674 — 3yrs — 305 — 2x, top of the Milk Honour Roll in both the three-

The Tannery Hill herd was established in 1948, and its quality and size were greatly augmented with the purchase of the entire Brooknill Farm herd in 1954. Since that time it has been one of the top herds in Canada, winning many premier breeder and exhibitor awards.

Fraserdale Rex's Henrietta (Excellent)

11717 — 606 — 4yrs — 365 — 2x. Reserve All-Canadian three-year-old, 1957, and All-Canadian mature cow, 1958. She is a daughter of McDonald Farms Pre Rex, 58 classified daughters that include two Excellent, 18 VG and 23 GP. 58 R. O. P. daughters have 90 BCA records averaging 125 per cent of the breed class average for milk and 128 per cent for fat.

year-old and two-year-old divisions, and Franchester Marigot, that still tops the four-year-old Fat Honour Roll with 16211 lbs. of milk and 917 lbs. of fat in 365 days on 3x milking.

Tannery Hill Farms, King, Ont., is conveniently located at the Cloverleaf over 400 Highway and the King side road. It is owned by Henry Borden and managed by Jim Schwartz. This is another relatively new herd, and it is fundamentally a Canadian-bred herd. Although it was started in 1948, its quality and size were greatly augmented by the purchase of the entire Brooknill Farms herd of W. S. Brooks, Paris, Ont., in 1954, and since that time it has been one of the top herds in Canada, winning many Premier Breeder and Exhibitor awards and every male grand championship but one at the Royal since that time.

The present senior herd sire is Brooknill Double Romulus, a bull that was five times All-Canadian aged bull, that has sired five All-Canadian awards, with a total of 12 All-Canadian awards to their credit and, in addition, he sired the All-American junior yearling heifer, senior yearling bull and junior get of sire in 1957. One of the heifers in that get of sire was Tannery Hill D. R. Deressa. She is classified Excellent and was named best Canadian-bred cow at the 1959 Royal, and more recently has been nominated All-Canadian three-year-old. Another in the group was Tannery Hill D. R. Beauty, also Excellent, and holder of Canada's top three-year-old, 305—2x record for butterfat, with 13464 lbs. of milk and 691 lbs. of fat. In all, "Double Romulus" has sired 37 classified daughters, including three Excellent, 16 Very Good and 10 Good Plus. He has 45 R.O.P. daughters.

Junior herd sires include Franchester F. Leader, owned jointly with Kingfield Farms, and Ideal's Roland, a son of Ideal's Superior and Ideal's Beacon's Rosette, 20919—1017—10yrs—365—3x, owned jointly with Fraserdale Farms.

We hope that you will enjoy this compact trip to four of our better known herds.

Last Round-Up—Fraserdale Farms

The last round-up associated officially with the 83rd Annual Meeting of The American Guernsey Cattle Club will be held at Fraserdale Farms, Concord, Ont., during the afternoon and early evening of May 18. Following the Annual Meeting, buses will be ready to take you on the 14 mile ride to Fraserdale Farms to see the herd, enjoy some more hospitality, and witness the 7th Ontario Guernsey Classic Sale, which last year made Canadian history with an average of $1,172.50 on 30 head.

The Fraserdale herd is owned by Jack Fraser and managed by Harold Clapp. The herd has been 15 years in the process of development, and it is now the largest herd in eastern Canada with about 250 head of registered Guernseys. While the herd is fundamentally Canadian-bred, it has purchased a number of American-bred females and all the herd sires used were American-bred.

One of the outstanding Canadian-bred animals secured early in its history was the great Canadian producer, Diamond Nancy, the first Canadian cow to produce over 20,000 lbs. of milk and over 1000 lbs. of butterfat. She made 20631 lbs. of milk and 1010 lbs. of fat as a mature cow in 1940, and her offspring have continued to be great producers. A daughter, Walker Farms B.S. Nancy, made 19015—892 in 365 days at Fraserdale, and her daughter, Fraserdale Fore Hope, Excellent, has 13945—741—mature — 305—2x.

Another great Canadian-bred cow, and head of a very large cow family, is Kelmar Lulu's Gem, Excellent, 18541—858—5yrs—365—3x, with a lifetime total to date of 120,391 lbs. of milk and 5487 lbs. of fat in nine lactations. She was grand champion at the 1949 Royal Winter Fair, and has produced eight daughters, six of which are still in the Fraserdale herd. All have produced and reproduced.

Chief among the American-bred cows at Fraserdale are Caumsett Indian Sunstone, Excellent, 12230—635—6yrs—365—3x, grand champion at the Canadian National Exhibition in 1952 and 1954, and grand champion at the Royal in 1954, and Shirlie of Marjaheim, Excellent, a terrific producer with an average of 15633 lbs. of milk and 869 lbs. of fat in six lactations, and holder of nine Honour Roll placings. Kenver Harp's Ideal Sheila, Excellent, 14276 — 731 — 2yrs — 365 — 3x, grand champion at the Royal in 1952 and reserve grand champion in 1959, is another example of outstanding American imports.

Herd sires whose blood has influenced the development of the herd include Hominy Hill Admiral, a son of Langwater Country Lad and Coronation Alicia, VG, 13037—711—3x. He has 53 classified daughters, including 10 VG and 25 GP, and 84 tested daughters. McDonald Farms Fore Nimble was also used in the herd with success, and a large majority of the herd today has some of his blood. He was by McDonald Farms Foremost Prediction and out of McDonald Farms Kings Julia, VG, 14700—752—6yrs—365—3x. He was used in four other herds for a number of years, and more recently has been in service in

(*Please turn to page 471*)

Ontario Guernsey Classic Sale Averages

Year	Number of Head	Total	Average
1954	35	$20,455	$584.43
1955	34	15,550	457.35
1956	27	12,570	465.56
1957	36	26,185	727.36
1958	33	31,950	968.18
1959	30	35,175	1,172.50

By Prof. Ralph A. Corbett
Extension Dairyman
University of Maine

There is never a shortage of good to excellent feed for the Guernseys on Harold Souther's farm.

Harold Souther looking over a third cutting of alfalfa and timothy. Second and third cutting legumes and grass provide most of the hay fed during the barn feeding period.

Feeding the Breeding Out of Them

Millions of dairy cows from Maine to California, to Oregon, to Florida, never have the opportunity to demonstrate their optimum capacity to produce milk. Why? Simply because their owners do not fully appreciate the basic principal "that any useful thing that comes out of a cow's teat must go in through the mouth first."

During the past 10-20 years, inheritance for high milk production has been increasing faster than the improvement in the environment which permits the inheritance to express itself. And this is not difficult to understand, when one considers the tremendous increase in the number of cows being bred to better sires than ever before. Perhaps it might be better to say that less and less cows are being bred to poor sires each year.

Better Seed Stock

Breeders have accepted the challenge of producing better and better seed stock. Artificial breeding associations, and many top Guernsey farms, have made better sires available to many thousands of dairymen. Many dairymen using AI sires have not made any changes in their breeding operations other than to spend less time in sire selection and to call the technician each time they had a cow to breed. These men have knowingly placed their future welfare in the hands of a relatively few men — the sire selection committee men or individuals.

It had been stated that it requires about 15 years to make a significant change in a dairy farming operation. Often changes are made faster, particularly if they can be financed.

Good Environment Essential

Building a profitable herd of dairy cows requires good breeding, good feeding, and good management. Once the sperm makes a union with the egg, the inheritance is fixed forever. How this inheritance expresses itself is dependent on feed and management.

It is often easier for an extension worker to make himself better understood by using, as an example, what takes place on a farm with which the Extension Service has worked closely. In this case I have chosen the farm owned by Harold Souther, in Livermore Falls, Maine.

At 35, Harold is in the prime of his physical life. He is an open-minded young farmer, quick to adopt improved practices, and with a keen eye for profit. Above all, he is a good cowman.

Top Production Herd

When we consider all of the Guernsey herds in Maine which have been on test for the past three years, we find Harold's herd at the top of the list.

From Table I. we can make two or three interesting observations.

1. That he fed the same amount of grain per cow in 1958 as in

1950, yet production had increased 1440 lbs. of milk and 104 lbs. of butterfat.

2. In 1958, he fed 300 pounds less grain per cow than the average fed to all herds in the State, but his butterfat production was 87 lbs. higher.
3. That his herd has persistently been producing at a high level.

The Answers

What are some of the answers?

1. His herd is 98 per cent artificially bred and he has used the best bulls available in his AI unit.
2. He feeds the soil.
3. He feeds his young stock well.
4. He feeds his cows well.
5. He is a firm believer in a top quality forage program.
6. He uses his herd and farm records to a good advantage.
7. And he likes Guernseys: They produce Golden Guernsey milk which brings him a premium on the Boston wholesale market.

In Maine and New England there has been the Green Pastures Program since 1948. Recently, it has been called the Green Pastures in Winter Program. It has operated at the community, county, state, and New England level. Harold and his father became interested in this program several years ago, because they believed there was a great opportunity to improve the quality and quantity of forage fed to dairy cows throughout the year. Their efforts and their belief has been well rewarded.

Basis of Good Forage

The basis of a good forage program is lime and fertilizer. This farm receives a good amount of each. Not so much lime as formerly, but a good amount of N. P. and K. The fertilizer bill runs about $40.00 per cow. In addition, the manure from about 2,000 laying birds and their replacements is worked into the soil yearly. There are 70 acres of tillage on the farm and about 50 tons of hay are sold each year which pays the fertilizer bill.

Many Forages

This farm has a wide variety of legumes, grasses, and cereal crops. There is Commercial and Climax Timothy, Lincoln Bromegrass, Commercial and S 37 Orchard grass, Red Top, Kentucky Blue grass, Varigated and Naragansett alfalfa, Ladino, Balbo rye, Annual Brome, Oats, and usually some Sudan grass. One of the best hayfields was seeded in 1943 and two good crops were harvested from it this year. These forages produce about 180 days of excellent grazing, grass silage and second and third cutting for hay during the barn feeding season. There is never a shortage of good to excellent forage for the animals on this farm.

Early Cutting

In order to secure forage of high feeding value throughout the season, the first crop is removed early. This makes possible the harvesting of two or three cuttings during the season. Excellent forage usually is forage with less than 30 per cent fiber if we consider that excellent forage should contain 47 or more therms of estimated net energy per 100 pounds.

In our limited forage analysis work for dairymen in Maine, most samples rating excellent were either cut before June 15 or were second and third cutting. Also, no sample with 30 per cent or higher in fiber rated excellent.

And how are things looking at the moment? At the end of the first eight months of the present testing year, the Central Process DHIA record shows a rolling herd average of 10074 lbs. of milk and 495 lbs. of fat and 2,900 pounds of grain. The herd was increased to 30 cows this winter from home-raised replacements, as they have proved superior to purchased replacements. (All heifers raised are freshened and go through the milking line for one lactation.)

It would not be right to close this article without a brief word for Ernest Souther, Harold's dad, who is no longer an active partner, but who still can handle a tractor as well as ever. Ernest purchased the farm 40 years ago, and has been primarily a good poultryman. When Harold entered into the business he had a fancy for cows and crops, as well as poultry. Thus, no longer are most of the eggs in one basket.

Yes, there will be a place in the dairy industry for the well-bred, well-fed, medium-sized dairy herd for many years to come.

Table I.

Year	No. Cows	PER COW Lbs. Milk	%	Lbs. Fat	Lbs. Grain Fed
1958*	24	9550	5.1	490	3,000
1957	23	9110	5.1	468	2,800
1956	22	9600	5.1	491	3,000
3-year average	23	9420	5.1	483	2,900
1950	10	8110			
1958 state average all breeds		9900	4.1 4.8	403 386	3,300 3,000

*Includes 13 first calf heifers

Concrete Stave Silos

EVER notice the concrete stave silos sprouting up on Michigan's countryside? The state's silo storage capacity has gone up 40 per cent in the last five years, according to Prof. C. R. Hoglund, agricultural economist at Michigan State University. Growing dairy and beef herds have encouraged this increase. Many farmers could make better use of their equipment by feeding more silage per cow, and the most profitable silage-feeding level depends partly on herd size.

Prof. Hoglund classes herds as follows:

1. 20 cows or less—buying added harvesting equipment and storage space usually proves unprofitable.

2. 40 cows—about 50 pounds of silage per day per cow usually gives top returns.

3. 60 or more cows—these dairymen can profit by feeding up to about 80 pounds per day.

Prof. Hoglund gives two reasons for the connection between herd size and silage economy. First, economy of size. Doubling the silage quantity can cut per-ton storage and handling costs by 30 to 40 per cent. Second, mechanized feeding. Large quantities of silage allow automation of feeding operations. By contrast, hay feeding is hard to mechanize.

The economist reports that silage really increases the feed supply. An acre of alfalfa-brome gives 20 per cent more nutrients in silage form than in hay form. Two acres of corn silage about equals three acres harvested in other ways.

On October 15, 1959, VAUGHN RINEHART became manager at SHY VALLEY GUERNSEY FARM, Kingsport, Tenn., owned by H. J. and Philip J. Shivell. Mr. Rinehart was formerly at Woodacres, Franchester and NOBA.

-All-American Judging Contest-

Henrietta Thomas, Cortland, N. Y., Takes Top Honors With A Score Of 155. Three Tie For Second With 154 Points. Entries Received From 46 States, Canada, Puerto Rico and India.

THE 1959 All-American Judging Contest again attracted interest from all sections of the country as 854 entries were submitted for consideration. The winner, Henrietta Thomas, McDonald Farms (Cornell University), Cortland, N. Y., had a perfect score going into the last two classes. However, on the produce of dam class, Henrietta took a three-point cut when she placed the produce of Henslee Farms G. Nona in second place over the produce of Norgerts Royal Carolyn. The other two-point cut came in the final class when she switched the top pair in the best three females class and placed Adohr first and McDonald second. In fairness to our top judge of this year's contest, it should be pointed out that in the official voting these same animals gave the judges their most trouble. In the produce of dam class, the official vote showed only four points separating the "Royal Carolyn" and "G. Nona" produces, and only four points between the best three females from McDonald and Adohr, with the best three females from Bayville and Lyrene coming along with only two points separating each of them.

Three entries tied for second place with scores of 154 points. The winners in this second bracket were Francis W. Bishop, R. R. 1, Bridgetown, Nova Scotia, Canada; Vernon Garrity, Broad Hill Farm, West Granby, Conn., and Andrew G. Morris, Route 3, Kleinpeter Farms, Baton Rouge, Louisiana. All three contestants took three-point cuts in the class for the best three females, as they selected the Lyrene animals for second place over those from Adohr. Francis Bishop took his other three-point cut in the aged cow class, as he selected Begeacres Ada, owned by Jack Fraser, Fraserdale, Concord, Ontario, Canada, as his second choice over McDonald Farms Jolly Token. Vernon Garrity lost three more points on his card when he placed the senior get of Lyrene King's Emory over the get of McDonald Farms Predictor. Mr. Morris got his other three-point cut in the aged bull class as he placed the McDonald Farms Maxim Woodrow bull over the Flying Horse Betty's Royal bull. All three contestants selected all 16 animals for All-American correctly.

Seven entries tied for third place with scores of 152 points. These winners were Mrs. Robert Clausing, Route 1, Cedarburg, Wis.; C. E. Gordon, Iola, Wis.; Albert L. Hack, R. D. 2, Berwick, Pa.; LeRoy Kuhtz, Route 2, Waukesha, Wis.; M. G. (Jim) Schwartz, Tannery Hill Farm, R. R. 2, King, Ontario, Canada; Jim Dale Thomas (son of this year's winner), Wing Hall, Cornell University, Ithaca, N. Y., and Mrs. Roy H. Younker, Kingston, Prince Edward Island, Canada. In all seven entries, cuts were received in the best three females or the produce of dam classes, four taking cuts in the best three females and five in the produce class.

This year, 35 contestants from 16 States and Canada received prizes. As in all other years, because of the closeness of placings in the various prize-winning brackets, it was necessary to make adjustments in the distribution of prizes. New York State contestants again led the field with seven prize-winning entries, and they were closely followed by contestants from Canada, with six winners, and Pennsylvania and Wisconsin, with four winners each.

As in previous years, schools and colleges showed an interest in this contest. This year, a total of 139 entries were received from four schools and colleges as follows: Nunda Central School, Nunda, N. Y. (52); California State Polytechnic College, San Luis Obispo, Calif. (22); Los Banos High School, Los Banos, Calif. (55) and University of Missouri, Columbia, Mo. (10). This contest also has considerable family appeal, and several families sent four or more entries.

Following is a list of all who received prizes and those gaining honorable mention for scores of 143 points or more:

All-American Contest Winners

First Bracket — 1 for 1st (155 points)

Henrietta Thomas, Cortland, N. Y.

Second Bracket — 3 tied for 2nd (154 points)

Francis W. Bishop, Bridgetown, N. S., Canada; Vernon Garrity, West Granby, Conn., and Andrew G. Morris, Baton Rouge, La.

Third Bracket — 7 tied for 3rd (152 points)

Mrs. Robert Clausing, Cedarburg, Wis.; C. E. Gordon, Iola, Wis.; Albert L. Hack, Berwick, Pa.; LeRoy Kuhtz, Waukesha, Wis.; M. G. Schwartz, King, Ont., Canada; Jim Dale Thomas, Ithaca, N. Y., and Mrs. Roy H. Younker, Kingston, P. E. I., Canada.

Fourth Bracket — 4 tied for 4th (151 points)

John David Coff, La Fayette, N. Y.; Sharon Fleming, Auburn, N. Y.; Max Sudweeks, Logan, Utah, and A. J. Young, Dover, N. H.

Fifth Bracket — 1 for 5th (150 points)

Ken Johnson, Taylorville, Ill.

Sixth Bracket — 19 tied for 6th (149 points)

Ralph Batdorf, Wellsville, Kans.; M. C. Bouton, Mt. Vernon, Ohio; Richard R. Briggs, Brattleboro, Vt.; Gary Brown, West Chester, Pa.; Paul S. Bryan, Sr., Perkasie, Pa.; Mrs. Kenneth Chestnut, Springfield, Mo.; John A. Cohrs, Tiskilwa, Ill.; George W. Couture, Nunda, N. Y.; Frank W. Fry, Janetville, Ont., Canada; LeRoy W. Gordon, Nelsonville,

Wis.; Mrs. Daniel H. Heller, Feura Bush, N. Y.; Amsey B. Horst, Elmira, Ont., Canada; Joe F. Jurschak, Portsmouth, Iowa; R. J. Livingston, Cloverdale, B. C., Canada; Shirald Palmer, Cortland, N. Y.; David R. Peterson, Charlton City, Mass.; R. C. Shelburne, Lexington, Ky.; Linda M. Smith, Monmouth, Me., and Sidney Spahr, University Park, Pa.

Honorable Mention

(148 points)

James Ackerman, Nazareth, Pa.; Omer L. Baumgartner, Robinson, Ill.; Clair C. Beatty, Indiana, Pa.; John M. Cecil, Sudlersville, Md.; John H. Coff, La Fayette, N. Y.; Paul Fleming, Auburn, N. Y.; Jack Gorski, Madison, Wis.; Richard R. Hendrix, Fort McClellan, Ala.; Lena Horst, Elmira, Ont., Canada; C. Edgar May, York, Pa.; Duane McVey, Cushing, Okla.; Charles F. Rogers, Randolph, N. Y., and Mrs. Nellie E. Rogers, Randolph, N. Y.

(147 points)

Mrs. Marie C. Brown, West Chester, Pa.; Mrs. Mary Hurtgen, Pewaukee, Wis.; Mrs. Ray Kruger, Paynesville, Minn.; Alison Macdonald, Topsham, Vt., and Henry Thomas, Jr., Syracuse, N. Y.

(146 points)

Karl Adrion, Hampton, N. J.; Dale T. Breeze, Lee, Ill.; Leroy H. Hersey, Edgewater, Md.; Garland Hopper, Toledo, Iowa; Isaac R. Horst, Elmira, Ont., Canada; Tom Konecky, Wahoo, Nebr.; Bob La Belle, San Luis Obispo, Calif.; Henry Luitje, Hale, Mich.; R. H. Lush, Knoxville, Tenn.; Jack Macklin, King, Ont., Canada; Patsy Macklin, King, Ont., Canada; Conrad Nehls, La Crosse, Wis.; Mrs. Shirald Palmer, Cortland, N. Y.; Galen Schrag, Pretty Prairie, Kans.; Mrs. Ileen Schwartz, King, Ont., Canada; James E. Shores, Jr., Gardiner, Me.; Dean Spesard, Cary, Ill.; Mrs. Fred Stout, Sr., Olney, Ill.; John C. Thompson, St. Louis, Mo.; John P. Valkovec, Bath, Pa.; Harold L. Verity, Clinton, N. J.; Otis Weaver, Goshen, Ind., and Angus Wright, Fort Dodge, Iowa.

(145 points)

Ralph D. Bacon, Worcester, Mass.; Jack Ball, Queenstown, Md.; Richard G. Harwood, Cordaville, Mass.; Mrs. Meta W. Jackson, Caro, Mich.; Walter L. Jackson, Caro, Mich.; Jack McKitrick, Dublin, Ohio; Warren VanderHule, Davis, Calif., and Bob Warnecke, Westfield, N. J.

(144 points)

George D. Graham, East Greenwich, R. I.; Mrs. Robert E. Howell, Davenport, Iowa; Wallace I. Kaufman, La Salle, Colo.; Paul Kennemer, Springfield, Mo.; James W. Price, Dublin, Ohio; Floyd Sandell, Bellingham, Wash.; Mrs. Ray Thompson, Norwich, N. Y., and Mrs. Keith Werner, Shannon City, Iowa.

(143 points)

Byron L. Blackburn, Bentonville, Ark.; Jon L. Blackburn, Bentonville, Ark.; Carl D. Caudill, Lexington, Ky.; J. L. Chisholm, Milton, Ont., Canada; Mrs. Juliette R. Converse, Sumner, Iowa; Steve Crawford, Jesup, Iowa; John Dickinson, Champaign, Ill.; Robert E. Howell, Davenport, Iowa; Orville L. Kackley, Coopersburg, Pa.; H. A. Kaufman, La Salle, Colo.; Pauline R. Kostyal, Pittsfield, Pa.; Martin Lieb, Stillwater, Pa.; Clarence J. Marsh, Canandaigua, N. Y.; Warren Queripel, New Hope, Pa.; L. S. Riford, Jr., Auburn, N. Y.; Mrs. Bert Schwinghamer, Albany, Minn.; Darlene M. Schwinghamer, Albany, Minn.; Dana R. Scutt, Cuba, N. Y.; Charles Shepherd, Birch Tree, Mo.; Andy Sheppard, South Hamilton, Mass.; Robert Smariga, Union Bridge, Md.; Roy G. Snyder, Waterloo, Ont., Canada; Fred Stout, Sr., Olney, Ill.; Karl Thompson, Norwich, N. Y.; Orvie VanderHule, Davis, Calif., and Herman R. Weingart, Jr., Lebanon, Conn.

The Vote By States

	Ballots
Alabama	2
Arizona	5
Arkansas	9
California	103
Colorado	10
Connecticut	12
Delaware	4
Florida	1
Georgia	2
Idaho	5
Illinois	33
Indiana	13
Iowa	21
Kansas	14
Kentucky	9
Louisiana	5
Maine	12
Maryland	34
Massachusetts	15
Michigan	20
Minnesota	25
Mississippi	1
Missouri	25
Montana	3
Nebraska	7
Nevada	1
New Hampshire	5
New Jersey	17
New York	153
North Carolina	10
North Dakota	3
Ohio	44
Oklahoma	3
Oregon	5
Pennsylvania	53
Rhode Island	4
South Carolina	1
South Dakota	4
Tennessee	7
Texas	4
Utah	2
Vermont	11
Virginia	21
Washington	24
Wisconsin	49
Wyoming	1
Canada	39
India	1
Puerto Rico	2
Total Count	854

DHIA Records Show Progress

The DHIA records compiled on dairy cows give us the most complete record available on dairy cow performance in the U. S. It must, of course, be recognized that these are the records made by the country's best cows—not just average animals. However, when we compare the records for different years the same type of selection is operating, and we may assume with confidence that a trend shown by such records is valid. DHIA records have been accumulated for more than 50 years and the trend toward better production is impressive (Table I.).

Such progress demonstrates the effects of careful selection of breeding stock, proper management, and good feeding. All essential factors must be adequate. No feed can hope to get from a cow any more milk than she is genetically capable of producing. Neither can the best cow produce record quantities of milk unless she is fed a nutritious, well balanced ration in sufficient quantity.

In many cases individual herd records are much better than the national average noted above. For example, Ingham County in Michigan claims 26 herds with an average of more than 500 lbs. of fat per cow during 1959. Tioga County, Pennsylvania, had 15 herds with over 500-lb. fat averages during 1958, and two of these were over 600 pounds.

Those who ought to know say that the most common fault on the dairy farm is underfeeding. Many cows suffer from "hollow belly" because they just do not get enough to eat. High producers are more likely to be underfed because the farmer just does not carefully relate feed intake to the milk production. Both high and low producing cows are likely to receive too little roughage, while it is the better cows that are most likely to receive too little concentrate.

Recent Illinois records showed that cows which produced 500 lbs. of fat during the year returned over four times as much income above feed costs as did cows which averaged 200 lbs. of fat. The 500-lb. cows consumed an average of 1,600 lbs. more concentrate and 1,000 lbs. more hay—but they repaid the extra feed cost many times over. The conclusion is that it pays to keep all cows producing near their maximum level.

Table I.

Year	No. Cows on test	Average annual production in lbs. Milk	Butterfat
1906	239	5,300	215
1910	25,000	5,730	227
1920	203,472	6,175	247
1930	507,549	7,642	303
1940	676,141	8,133	331
1950	1,088,872	9,172	370
1955	1,333,866	9,502	375
1956	1,406,306	9,713	383
1957	1,479,799	9,894	389
1958	1,345,750	10,068	394

Meetings...

Michigan

By Mrs. Harold Dancer

The annual meeting of the Michigan G. B. A. was held for the 52nd time in conjunction with Farmers' Week at Michigan State University, East Lansing, on February 1. During the morning, in the Auditorium, animal diseases were discussed by members of the Michigan State University, and then each of the breeds held their meetings.

Guernsey breeders were served a luncheon, and about 100 people were assembled when Ed Wright, president, called the meeting to order at 1:00 P.M. Leon Dunning, Delton, gave the invocation. Harold Dancer, secretary, presented the official call to the annual meeting and declared a quorum present for business. A mimeographed copy of the secretary's report was then handed out, as was the report of the treasurer, Myron Jacob, which showed a good financial condition.

In the president's message, Mr. Wright asked for new ideas and programs to be presented to the Association. He expressed appreciation to all who had assisted the Association in their different endeavors, which included five shows, a State picnic, a good show of cattle at the State Fair, and a State Herd which was sent to the National Guernsey Show. Individuals introduced included Dr. Charles Lassiter, Dean of Michigan State University Dairy Department; Merton Sowerby, Woodacres Farm, Trenton, N. J.; John Becker, Michigan Artificial Breeders Association; Alden Cole, former State Secretary; Eldon McLachlan, State Fair Board; John Glassman, Dowagiac, auctioneer, and Suzanne Garner, Michigan Guernsey Queen, who was presented with a gift.

The Nominating Committee, consisting of Walter Frahm, chairman, Dale Kirklin, and Dwain Dancer, presented the following slate to be voted upon: District 3, Paul Cahow, Dearborn; District 5, Jim Fish, Hickory Corners, and Ed Peterson, Kalamazoo; District 6, Elton Smith, Caledonia, and Henry Modderman, Marne; District 8, Howard Colby, Romeo, and Lee Patterson, Richmond; District 11, Harlan Pleiness, Scottville, opposed by James Schwass, Scottville; Director at large, Lyle Hunsberger, Ionia, against Ben Nye, Stephenson. The 1960 directors elected were Paul Cahow, Jim Fish, Elton Smith, Howard Colby, Harlan Pleiness and Lyle Hunsberger, to retain their present status.

Eldon McLachlan stated that the Michigan State Fair is growing much larger, and the Guernsey show has been held the same day as the Horse Show under crowded conditions. He asked that the assembly vote on having it on Wednesday instead of Tuesday as in the past. All voted in favor, but it has since been changed back to Tuesday.

Dwain Dancer, 4-H chairman, brought forward the first place winners of the State 4-H Show in Lansing and presented them with jackets. They were Marcia Soloman, Middleville, on her junior heifer calf, Silver Beauty; Mary Hunsberger, Ionia, on her senior heifer calf, Lyrene Ben's Ingrid, that was junior champion and awarded a model cow at the State Show; Kenneth Vogt, Albion, on his junior yearling, Wal-Green Joyce, that was reserve junior champion; Carl Van Belkum, Dort, on Patterson Farm Pet Frisky, his senior yearling, and Rushcreek Butterfat Beauty, his reserve grand champion and second place aged cow; David Gingell, Oxford, on Michigan Lady Prince, two-year-old; David Hunsberger, Ionia, on his three-year-old cow, Lyrene Emory's Fortune, who also won a pen and pencil set for showmanship, and Sharon Burleson, Clinton, for her aged cow, Geloster R. Red Beauty, that showed to be grand champion, and also won a model cow. A highlight of the day was when Bertha Lee Johnson, Escanaba, was introduced. Bertha Lee flew alone to the annual meeting to receive a jacket she won for showmanship at the Upper Peninsula State Fair. She was the instigator in bringing about 40 head of Guernseys to that Fair. Jerry Jarvis, Crystal Falls, was also a winner at this Fair and received a jacket. The two 4-H judging teams at the National and International were invited to this luncheon and meeting. Richard Wheeler, Whitmore Lake, and Stephen Bristle, Chelsea, who judged at Waterloo, were in attendance, and Wayne Casler, Eaton Rapids, a member of the first place team at Chicago, was introduced.

Jack Little, Extension Specialist from the Chatham Experiment Station in the Upper Peninsula, used charts illustrating the growth in agriculture. Jim Fish gave a detailed report of the four sales held in 1959, where 195 head sold brought $46,260. He urged everyone to put vaccinated animals in the State Sale, as they are in demand and sell better. Mr. Fish was given a vote of thanks for acting as sale chairman. Russell G. Mawby, State 4-H Extension Director, asked for suggestions on assisting in Club work. Mr. Mawby complimented the Guernsey breeders on the Award Sheet which is used over the State.

The six Parishes were represented. Ben Nye, from the Southwest, reported a good calf sale and Parish Show with 80 head; Herman Radar, for the Northwest Parish, told of the State picnic, with over 100 present, and the Guernsey Show at the Dairyland Show at Carson City; Warren Watson, for Saginaw Valley, felt most proud of the Golden Guernsey milk program; Walter Frahm, for the Thumb area, gave a review of the show and winter meeting; Donald Kamps, for Grand Rapids, stated that the Guernsey show was the largest, with 80 head, and Harold Shook, from the Southeast, told of the Queen contest, a winter Guernsey

Officers of the Michigan G. B. A.: Harold Dancer, Jackson, secretary; Edward Wright, Saginaw, president; James Fish, Hickory Corners, vice-president, and Elton Smith, Caledonia, treasurer.

classification, and a tour to be held in March.

Bud Hawkes, new Golden Guernsey fieldman for Michigan, had traveled 15,000 miles since coming to the State, visiting 17 dairies. Mr. Hawkes urged the cooperation of all Guernsey breeders, and is very willing and enthusiastic about his job. He presented the Superior Dairy of Saginaw with a large copper Island Jug, which was accepted by Henry Rice, manager.

Floyd Greenburg reported on the sale of Golden Guernsey in 1959. Michigan had the highest percentage increase of any of the territories, and nearly six million quarts were sold. Guernzgold sales helped this increase and opened a wider market.

Elton Smith, Caledonia, gave the class leading production certificates on cows making records in 1959, and one went to Leland Young, Dowagiac; four to Lyle Hunsberger; four to Howard Colby, Romeo; one to Hudson Brothers, Berrien Center, and two to Lockshore Farms, Hickory Corners. A special award was designed for Lockshore Jarrett's Irene, 20192—831—9yrs—305—2x, fourth in milk production. Another special award pictured the many achievements at Colby Dale Farm, Romeo.

A new project was the awarding of DHIA Production Certificates for herds producing 10,000 lbs. of milk. There are 200 Guernsey herds on DHIA in Michigan, with 15 averaging over 500 lbs. of fat and 10 with over 10,000 lbs. of milk. Roy Stevens, Marcellus, was high, with 12.9 cow years and an average of 11870 lbs. of milk and 541 lbs. of fat; Reginald Westenfelder, Fremont, was second high, with 21.6 cow years and an average of 11290 lbs. of milk and 545 lbs. of fat, and Adrian Alles and Sons, Rockford, third, with 23.6 cow years and an average of 11244 lbs. of milk and 510 lbs. of fat. Others were Lyle Hunsberger, Ionia; Hudson Brothers, Berrien Center; Knapp and Born, Marcellus; Leland Young, Dowagiac; Gerald Endres, Clarksville; Sherrick and Son, Middleton, and Russell Wright, Galien.

The last award, "Certificate of Merit," went to Floyd Greenburg, former Golden Guernsey field representative, for the unselfish time and effort he had given to the Guernsey people of Michigan. He was also presented with a beautiful piece of luggage.

S. W. Kereazis, of the Production Testing Division of The American Guernsey Cattle Club, explained the new DHIR testing plan, whereby the HIR herd can change over to the new plan about March 1.

After adjournment, a short Board meeting was held, and Ed Wright, Saginaw, was again elected president; Jim Fish, Hickory Corners, vice-president; Harold Dancer, Jackson, secretary, and Elton Smith, Caledonia, treasurer.

Wisconsin

By R. D. Stewart

The 35th annual meeting of the Wisconsin G. B. A. was held on Saturday, February 13, at 2:00 p. m. at the Elks Club, Rice Lake. Minutes of last year's annual meeting and the secretary's report for 1959 were read by John Lindsey, and his report showed an eight per cent increase in Golden Guernsey sales. The treasurer's report was presented by Hubert P. Kipp. The annual roll call, by counties, showed that 93 members were present.

R. D. Stewart, Secretary of The American Guernsey Cattle Club, reported briefly. He stated there was a good increase in sales under the Golden Guernsey trade-mark program during 1959; that production records made official during the year had shown an increase of approximately 200 lbs. of milk and 10 lbs. of fat per cow, and that Guernseys sold at public auction in 1959 averaged $432.00, an increase of $64.00 per animal over the average sale price during 1958—the highest average in eight years, with only seven years since 1918 having as high an average.

Wilbur M. Becker reported on the Youth Program and activities. Harold Clausen gave a report on the All-Wisconsin show winners, the recipients of the constructive breeder awards, and other production certificates. The following 11 herds received certificates for having a 1959 DHIA herd average of 10,000 pounds of milk or more: 1, Mr. and Mrs. Nick Malz, Union Grove, 28 cows, 11686 lbs. of milk and 576 lbs. of fat; 2, Floyd Nichols, Sparta, 20 cows, 10942 lbs. of milk, 511 lbs. of fat; 3, William H. and Alvin C. Basse, Muskego, 40 cows, 10812 lbs. of milk, 513 lbs. of fat; 4, John Gates, Livingston, 20 cows, 10519 lbs. of milk, 489 lbs. of fat; 5, Phil W. Cowan, Oshkosh, 110 cows, 10331 lbs. of milk, 504 lbs. of fat; 6, Raymond Domaszek, Amherst Junction, 36 cows, 10219 lbs. of milk, 500 lbs. of fat; 7, Bernard J. Olson, Chetek, 23 cows, 10176 lbs. of milk, 526 lbs. of fat; 8, W. H. Barnes and Sons, New Lisbon, 60 cows, 10166 lbs. of milk, 498 lbs. of fat; 9, Gordon O. Priedeman, Waukesha, 37 cows, 10143 lbs. of milk, 508 lbs. of fat; 10, Kuhtz Brothers, Waukesha, 52 cows, 10081 lbs. of milk, 507 lbs. of fat, and 11, William B. Vilter, Hartland, 45 cows, 10054 lbs. of milk, 468 lbs. of fat.

Hubert P. Kipp, North Prairie, District No. 1, Wilbur M. Becker, Fort Atkinson, District No. 2, and Stanley Jamison, Appleton, District No. 6, were reelected to the Board of Directors. Harold Clausen, Bruce, was elected president; Barney Sheridan, Fond du Lac, vice-president, Hubert P. Kipp, treasurer, and John Lindsey, Waukesha, secretary.

Neal Govin, Rusk, gave the report of the Nominating Committee and also the report of the Resolution Committee. Barney Sheridan reported on the Sale Committee's activities for 1959, and plans for 1960.

The annual banquet was held that evening, with Harold LeJuene serving as toastmaster. Miss Merrie Jule Barney," Alice in Dairyland," spoke to the group. Entertainment was provided by Clellan Card.

The Directors met on Friday morning, February 12. At 2:00 P. M. on Friday, a large number of Guernsey breeders throughout Wisconsin assembled at Rice Lake to enjoy the hospitality and welcome so generously extended by the City of Rice Lake and by the Guernsey breeders in Barron County and neighboring counties. The speakers were introduced by President Harold Le Juene.

R. D. Stewart urged Wisconsin breeders to participate in the programs of the National organization, and to improve their herds, thereby automatically promoting their business and Guernseys throughout their State and the Nation.

Dr. E. E. Heizer, Head of the Dairy Department at the University of Wisconsin, presented colored slides and a most interesting discussion of his trip to Russia, and his observations of agriculture in Russia, which were made during the summer of 1959.

The group thoroughly enjoyed having Gavin W. McKerrow, President of The American Guernsey Cattle Club, reminisce about the Guernsey activities in the State of Wisconsin, and to state that Barron County was the Guernsey center of the United States. Wisconsin Guernsey breeders were cordially invited and urged to attend the Annual Meeting of The American Guernsey Cattle Club at Toronto, Ontario, Canada, on May 18.

The third annual Junior Guernsey meeting was held at 10:30 A.M. on February 13. Larry Haugen, a 4-H member from Barron County, served as chairman. The juniors enjoyed seeing the colored film, "Golden Heritage." Harold LeJeune, president of the Wisconsin G. B. A., welcomed the juniors, and Joe LaVoie, 4-H Agent in Barron County, welcomed juniors from the other counties in Wisconsin.

John Lindsey outlined the Wisconsin

junior Guernsey activities and the junior program sponsored by the Wisconsin G. B. A., and also that sponsored by The American Guernsey Cattle Club.

R. D. Stewart congratulated Wisconsin junior members on their activities, and urged them to carry their Guernsey projects on through the completion of production records. He emphasized that the future depends upon junior members, and he stressed the importance of education and training. Opportunities for juniors with Guernseys were never greater, he said, and he urged them to obtain outstanding Guernseys for their foundation animals,—Guernseys of desirable conformation, or better, and with mature production records in 305 days of 10000 lbs. of milk or 500 lbs. of fat. He stressed giving them the best care and management. Strive to develop a herd that will average 10,000 lbs. of milk or 500 lbs. of fat, as well as one that will closely approach the Ideal Guernsey in type conformation, he said, as a rich reward awaits those who establish high goals and then come close to reaching them.

Following the luncheon, Allan Bringe, Extension Dairyman from the University of Wisconsin, gave a most interesting challenge to the juniors. He emphasized the fact that there is a great future for them if they do an outstanding job. Mr. Bringe worked at McDonald Farms in the summer of 1957 in connection with the Scholarship Training Program of The American Guernsey Cattle Club, and later obtained his Master's Degree at the University of Wisconsin in the nutrition field.

Indiana

By M. L. Dawdy

The 29th annual meeting of the Indiana G. B. A. was held at Goshen on Saturday, January 23. The business meeting was held in the afternoon, followed by a banquet and program at the Student Union Building, Goshen College, in the evening.

The atmosphere of optimism that had prevailed for the past year was culminated in the Annual Report of Secretary Robert E. Jones, which showed positive progress in practically all categories. The year 1959 was the largest for Hoosier Golden Guernsey milk sales since 1948, with the nearly five and a half million quarts sold representing a 35 per cent increase over 1958, made up of 54 per cent total sales in Gurnzgold. Golden Guernsey Farms, Inc., Indianapolis, was the largest distributor, followed closely by Crescent Dairy, Kokomo, each selling over a million quarts. Two new distributors, Model Milk and Ice Cream Company, at Terre Haute, and Ehrler's Dairy, Louisville, Ky., were added during the year.

The first Indiana Two-year-old Guernsey Futurity was held at the 1959 Indiana State Fair. Entries for the 1960 Futurity indicate a larger show with an anticipated purse of around $1,250.

Under junior activities, an Indiana Junior Herd participated in the 1959 National Junior Guernsey Show, and a 4-H project sale of heifer calves will be inaugurated on April 2, 1960.

For the past year, the Hoosier State ranked third in HIR herds tested and the number of cows tested; fifth in females registered, and sixth in the number of new breeders. In addition, both the report of the secretary and the report of Treasurer J. Fred Duff confirmed that 1959 was the best financial year in 15 years, with a good margin for the year's operation and a substantial growth in net worth.

President Melvin Young, Kokomo, presided over the business meeting. In his opening remarks, he complimented the membership for their response in furthering the activities of the Association. He listed important accomplishments for the past year, as the inauguration of a Two-year-old Futurity; selection of a Guernsey Queen; reinstatement of the State field day; a successful State Sale, and a 35 per cent increase in Golden Guernsey milk sales.

Darius Kingen, chairman of the Show Committee, reported that the State Show showed a slight increase in 1959; a good breed booth was on exhibit, and that instead of the Trophy usually presented to the outstanding Guernsey 4-H member of Indiana, the winner was awarded a trip to the 4-H Dairy Conference at the International Dairy Show. The recipient this year was Terry Kitchel, Richmond, who reported on his trip to the Conference.

Sale Committee Chairman Kenneth Tate reported a good Fall Sale last September with a $565.47 average. He announced the 4-H Dairy Project and Bred Heifer Sale on April 2 at Huntington. Other committee reports were: Resolutions, by James Stephenson, Danville, and Nominating, by J. D. Clifton, Lebanon.

The result of the election added three new members to the Board of Directors, with Greyble McFarland, Jr., Indianapolis, replacing J. Fred Duff, who had served the limit of two terms; Russell J. Wenger, Goshen, replacing Dr. M. L. Weldy in District II, who likewise had served two terms, and Loren Metzger, South Whitley, for District III, replacing Meredith Goebel, Huntington. Cecil Bosstick, Rosedale, was reelected to succeed himself. At the reorganization of the Board of Directors, Melvin Young, Greentown, was reelected president; Kenneth Tate, New Augusta, vice-president; Robert E. Jones, secretary, and Greyble McFarland, Jr., treasurer.

Awards were presented to owners of cows whose lifetime production qualified for the Bronze Certificate, with a minimum of 60,000 lbs. of milk, or 3,000 lbs. of fat; the Silver Certificate, with 80,000 lbs. of milk, or 4,000 lbs. of fat, or the Gold Certificate, with 100,000 lbs. of milk, or 5,000 lbs. of fat. Fifty certificates were awarded to the following: Cecil Bosstick, Rosedale, six Bronze, one Silver and one Gold; Paul Hoover, Goshen, one Bronze; LeRoy Gierhart, Bryant, one Bronze and one Silver; Max Knust, Brazil, two Bronze; Metzger Brothers, South Whitley, one Bronze, one Silver and one Gold; William and Herman Schrock, Goshen, one Bronze and one Silver; Steed and Brubaker, Portland, two Bronze; Raymond Stultz and Son, Terre Haute, five Bronze and two Silver; Arthur Wasner, Remington, one Bronze; Elias Weaver and Son, Wakarusa, one Silver; Oscar R. Weaver, Goshen, two Silver and one Gold; Dr. M. L. Weldy, Goshen, two Silver and two Gold; Samuel R. Weldy, Elkhart, one Silver; Russell J. Wenger, Goshen, one Gold; Harold C. Yoder, Syracuse, three Bronze, one Silver and two Gold; Freeman and Hobart Yoder, Ligonier, two Silver and one Gold, and W. L. Young and Son, Greentown, three Bronze.

Following the business session, and preceding the banquet, the Elkhart County breeders had arranged for tour groups, with guides, to visit any desired herds in the county. All breeders in the county were listed and the locations of their farms indicated on a county map.

Dr. M. L. Weldy, owner of Maurana Farm, Goshen, acted as toastmaster at the evening dinner and entertainment. President Melvin Young presented Dr. Weldy and J. Fred Duff, the retiring directors, with plaques, on behalf of the Association, in recognition of their devoted service in serving on the Board of Directors for their full limit of two terms. Following introductions and special entertainment, the featured speaker, Dr. J. E. Hartzler, presented interesting firsthand impressions from his recent visit to Russia.

An interesting brochure, titled, "Facts Concerning District II, the Guernsey Hot Spot of North America," was prepared by the host group and presented to all present. The seven counties comprising District II of the Indiana G. B. A., have approximately 5,800 purebred Guernseys own-

ed by 284 individuals. Twenty-six Guernsey herds on test in Elkhart County averaged 9820 lbs. of milk and 462 lbs. of fat for the calendar year. District II has developed three 1000-lb. cows and has made at least 40 National class leading records, and has one cow, Glenwood Yankee Girl, 15 years old, with a lifetime total of 136,963 lbs. of milk and 6730 lbs. of fat. The District has developed 24 Excellent cows, of which 15 still remain; has three outstanding shows each year; has developed two All-American animals in the past, and in 1959 had four All-American nominations, and 38 bulls have been sold to artificial breeding units over the past 10 years for a total of over $125,000, which represents 11 different breeders. The highest selling animals from the District are Yellow Creek Jewel Supreme at $15,000 for the high bull, and Villa Crest King's Fancy at $12,100 for the high female.

Colorado

By Velta Purvis

The annual meeting of the Colorado State Guernsey Cattle Club was held at the Wayside Inn, Berthoud, on January 28. A fried chicken dinner was served at noon to 50 members and guests.

The business meeting was held in the afternoon, with Vice-president Edwin Maelzer, Loveland, presiding in the absence of the president, Carl Russell, Keenesburg, who was in the East on business. Vice-president Maelzer announced that C. M. Richardson, Ft. Lupton, a member of the Board, was in the Community Hospital in Longmont with badly burned hands and face which he had received when cleaning up grease from the floor in the milkhouse. Secretary-treasurer Velta Purvis, Johnstown, gave the minutes and the treasurer's report, showing that the Club is in good financial standing.

A letter was read from the Science Club asking the Cattle Club to again give a trophy to the high individual in the Guernsey Judging School Dairy Day. The secretary stated that a trophy had been ordered last summer, and this was shown and then presented to E. K. McKellar to display before the school. Dr. Lowell Little, Ft. Collins, and Don Anderson, Ft. Collins, were asked to take care of the presentation of the trophy.

E. K. McKellar, of the Dairy Department of Colorado State University, announced that DHIA records would be accepted as official records as soon as the I.B.M. machines in Utah could be made available.

Norman Carlson, Berthoud, gave a report of the junior program as worked out last year in the calf sale, and a general discussion followed. A motion was made by W. L. Bain, seconded and carried, that the Club sponsor an open heifer sale to be held the last of April, exact date to be set by the Board of Directors, and that all 4-H and FFA members who purchase calves be given a 10 per cent discount. The secretary was instructed to send letters to breeders keeping them informed on who purchased 4-H and FFA calves, so they could keep in contact with the young breeders in their vicinity and give them help and encouragement.

A discussion was held in regard to requesting that the Longmont Show be made an Official Show, since Pueblo had lost the official title due to the small number of Guernseys shown the last two years. Vice-president Maelzer explained what the Club could do in this respect according to A. Wendell Fuhriman. It was moved by Don Anderson, seconded and carried, that the secretary write to the Type Committee, stating that the Colorado State Guernsey Cattle Club went on record, unanimously, requesting that the Longmont Guernsey Show be made an Official Show in 1961 if requirements are met, also, stating that there were 335 dairy cattle — 112 Guernseys — shown last year in Longmont. All members were urged to show at Longmont this August, so as many or more Guernseys would be shown this year.

A motion was made by O. C. Holland, Boulder, seconded and carried, that the president-elect appoint a Junior Committee, and this committee try to work out a class whereby the calves that are bought at the calf sale in April can be shown at the Longmont Fair.

A general discussion was held in regard to the Club sponsoring a State Consignment Sale. It was announced that about $100 was lost on the sale last July. However, all agreed that a few more cattle should be consigned and other expenses held down. It was moved by W. J. Davies, seconded and carried, that the Club sponsor a consignment sale in July, the exact date to be set by the Board of Directors. It was the opinion of the members that the sale date should be kept at about the middle of July, so consignors could plan accordingly.

Vice-president Maelzer gave some figures on how the sale of Golden Guernsey milk had increased in Colorado last year, and he also read the number of registrations in the State for the last two years.

The election of directors was held, and C. M. Richardson and O. C. Holland were reelected, with William Egner elected in place of Lester Adams, all for a term of three years.

The following officers were elected for a term of one year: President, Edwin Maelzer; vice-president, O. C. Holland; secretary-treasurer, Velta Purvis; assistant secretary-treasurer, W. J. Davies, Mr. Davies to take over as secretary-treasurer as soon as he can, as Velta Purvis asked to be relieved.

The date of the Heifer Sale was tentatively set for the day after the North Central Show. The date of the State Consignment Sale was set for Wednesday, July 20.

The president appointed the following on the Junior Committee: Norman Carlson, Berthoud, Chairman, William Egner, Loveland, and Gerhardt Miller, Berthoud.

Officers and directors of the Colorado Guernsey Cattle Club. Seated, Mrs. Velta Purvis, secretary-treasurer, and W. J. Davies, assistant secretary-treasurer. Standing, Don Anderson; Edwin Maelzer, president; William Egner, and O. C. Holland, vice-president. Directors not in the picture are Melvin Carlson and Carl Russell.

New Mexico Guernsey Cattle Club Field Day

By A. Wendell Fuhriman

The New Mexico Guernsey Cattle Club provided one day's activities in conjunction with the Dairy Short Course at the New Mexico State University. This was held at Price-Black Farms, Arrey, where they were host to about 200 dairymen.

The forenoon was spent in touring the dairy building, with discussions led by assistant manager Kenny Black. Time was spent in the feed mixing

rooms, with Kenny explaining the ways the various mixes were used for dry cows, milking herds, heifers, and calves. The milking operations were observed where each milker milks 108 cows twice a day. Price-Black Farms have over 1,000 Guernsey cows in the milking herd. One day's production goes to Price's Creameries, El Paso, Tex., and the next day to Valley Gold Dairies, Albuquerque, where it is all sold under the Golden Guernsey label. This is one of the most efficiently managed dairies in the county. Kenny's discussions, reasoning, and advice was educational to all who attended.

Luncheon was furnished by Price-Black Farms. In the afternoon, Wendell Fuhriman showed "Man Made Miracles" and discussed judging and selection, using the judging film strip. This was followed by all participating in a judging contest, with Robert Porter, from the Dairy Department of New Mexico State University, acting as officiator. On special exhibit was a recent addition to the Price-Black show string, John Plain Viking's Tim, second junior yearling bull at Waterloo and first at the International Dairy Show. This outstanding individual will no doubt write show ring history in the Southwest.

In the evening, New Mexico Guernsey breeders met, with President L. G. Zartman presiding. A report was given on the New Mexico State Fair by Dick Dickenson, superintendent of the Dairy Department. He announced that the premiums would be substantially increased this year, with the fair furnishing the first bedding to the exhibitors. The date for the New Mexico State Fair will be advanced one week earlier, in the hopes of having better weather conditions during fair week.

J. W. Taylor, Las Cruces, was appointed as New Mexico representative on the Tri-State Sale Committee. The program was outlined for a field day to be held on Friday, March 11, at George Thatcher's Rancho By-George, Albuquerque.

It was voted to give high man in junior judging a wrist watch, and a Golden Guernsey pen to each participant. Discussions were held on the annual state sale and the date was set for July 25, at the State Fairgrounds, Albuquerque, with the Trade Winds Motor Hotel as headquarters. The sale committee is to be appointed at a later date by President Zartman.

Plans were laid for a Futurity class at the New Mexico State Fair. The committee appointed to work out the details of the Futurity class and the junior show are Ralph Handley, Pablo Roybal, and Mack Rasband.

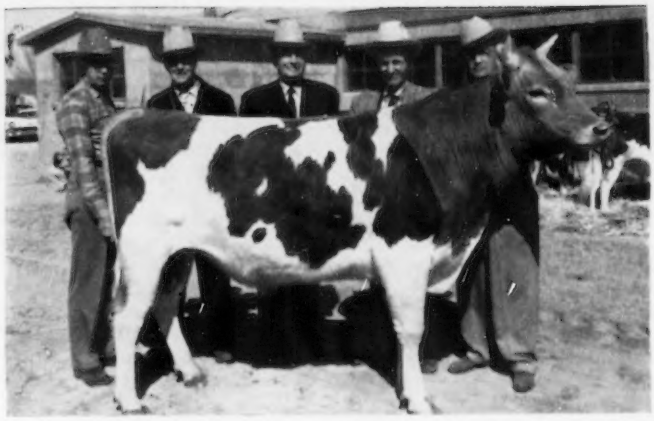

John Plain Viking's Tim, recently purchased by Price-Black Farms, Arrey, N. Mex. In the background, A. Wendell Fuhriman, fieldman; L. G. Zartman, president of the New Mexico Guernsey Cattle Club; Robert Price, President of Price-Black Farms; George Thatcher, Guernsey breeder, and Paul Black, manager of Price-Black Farms.

Florida

By C. J. Jacobs

The Florida Guernsey Cattle Club held its annual meeting in the auditorium of the beautiful New Orange County Agriculture Center, Orlando, on January 14. President L. H. Sellers, St. Petersburg, presided as approximately 60 members and guests gathered for the occasion. Following the invocation, which was given by C. W. Reaves, Extension Dairyman, Gainesville, the group heard an interesting series of reports.

Presentation of the Sargeant Farms Trophy for highest record made by Forge Hill B.B. Maria. Left to right: Owners, Mr. and Mrs. Lester M. Perrine, Tarpon Springs; John Sargeant, Lakeland, and C. W. Reaves, Extension Dairyman.

Walter Schmidt, Jr., and Walter Schmidt, Sr., Tallevast, receiving the Florida Guernsey Cattle Club Trophy for the highest DHIA herd average from George Boutwell, Lake Worth, president.

In the absence of J. H. Cone, secretary-treasurer, J. McK. Jeter, Golden Guernsey representative, gave the treasurer's report, which revealed that the Club had spent almost $700.00 in promotion during 1959. Mr. Jeter reviewed the activities of the Club during the past year, pointing out some of the very successful projects carried out including a state-wide judging school at Carroll L. Ward's Lay Laine Guernsey Farm, Goldenrod; a most interesting and enjoyable state field day at Mr. and Mrs. Lester Perrine's ranch, and a state sale, which averaged high among all state sales in the Nation. Mac also reviewed the actions of the Board of Directors and introduced some of the guests.

Following the transaction of the Club's business, in which the membership voted on the various projects to be carried out in 1960, Dr. R. B. Becker, of the Dairy Department, University of Florida, spoke on "Inheritance in Dairy Cattle." Dr. Becker, whose years of teaching and research and real service to the dairy industry in Florida has endeared him to all Florida dairymen, began his talk by telling part of the history of Langwater Farm. He pointed out that the Ames Brothers had planned from the very beginning to continually improve their cattle, and to do so they prepared themselves with a knowledge of genetics. He pointed out that certain characteristics are controlled by a single pair of genes, while others are controlled by multiple sets. He stated that all the programs of the Club, the Performance Register, production records, classification, and the Gold Star programs, are guides to the breeders interested in improving cattle. Artificial insemination has had a tremendous impact on the kind of cattle we are breeding, and will con-

tinue to do so at an even greater rate, he said. Prior to 1941, one male was registered for each 2.2 females, now only one male for each 11.8 females is registered, and this, Dr. Becker said, makes it even more important to carefully analyze a breeding program and to use Gold Star Sires and Dams to improve type and production.

T. W. Sparks, Assistant Extension Dairyman, reported on a trip with the 4-H'ers to the Mid-South Fair, in Memphis, where a good group of Florida Guernseys were shown. On behalf of the State Club, he presented awards to the following outstanding 4-H and FFA club members: Pam Miller, Polk County: Phillip Younvthak, Orange County; Bill Casey, Pinellas County; Dennis Diaz, Hillsborough County, and Thomas Edge, Orange County, who was State 4-H achievement winner and one of the winners of the trip to the National 4-H Congress.

Following a delicious buffet lunch, R. D. Stewart, Secretary of The American Guernsey Cattle Club, was the featured speaker of the afternoon, choosing as his topic, "Get The Most Out Of Guernseys." He paid tribute to the Florida Club for the hospitality shown everyone during the Annual Meeting in Miami in 1958. Mr. Stewart urged Florida breeders to breed or buy good cattle, and to encourage new breeders to start with good cattle, take good care of them, advertise them, and use the programs of the Club, as Dr. Becker had pointed out, to improve and keep them good. He stated that an increase in herd production averages was a key to real success, and that about 70 per cent of the ability to increase herd averages was dependent on the breeder, as he controls the keys to that increase. Mr. Stewart showed some interesting color slides of the champions at the 1959 National Dairy Cattle Congress, class leaders, and a couple of slides explaining the Gold Star programs. He also issued an invitation to all breeders to attend the 1960 Annual Meeting in Toronto, Canada.

C. J. Jacobs, field representative, showed a group of color slides depicting the various means of promoting Guernseys and Golden Guernsey milk. He discussed the classification schedules, registrations and the Tampa Show. John Sargeant, Lakeland, presented a beautiful silver Guernsey jug to P. T. (Dix) Arnold for his many contributions to dairying and his cooperation with the Guernsey club over the years. Before his retirement during the Fall of 1959, Prof. Arnold was a lifelong member of the Dairy Department staff at the University of Florida.

The climax to a good meeting was the announcement of the Production Awards by C. W. Reaves. The Sargeant Farms Trophy for the highest record cow went to Doris and Lester M. Perrine, owners of Perrine Ranch, Tarpon Springs, on the record made by Forge Hill B. B. Maria of 11867—643—5yrs—HIR—305—2x. The Florida Guernsey Cattle Club Trophy for the highest DHIA herd average went to Walter Schmid and Son, Tallevast.

New officers elected were: George Boutwell, Lake Worth, president; Carroll L. Ward, Jr., Goldenrod, vice-president, and Mrs. J. McK. Jeter, Winter Haven, secretary-treasurer.

Curtiss Adds An All-American To Their Stud

THE Curtiss IMproved Stud Service, Inc., Cary, Ill., has purchased McDonald Farms Rival Viking from their neighbors, the John Plain Farm, Inc. The reported price is $10,000, and John Plain is to receive semen rights for the lifetime of the bull.

"Rival Viking" was the All-American two-year-old bull in 1957 and All-American aged bull in 1958. His first seven daughters with records average 11047 lbs. of milk, 5.04 per cent, and 554 lbs. of fat, 305—2x—ME, an increase of 1363 lbs. of milk and 70 lbs. of fat over their dams. He is sired by McDonald Farms Pre Rival that, like his son, was also All-American two-year-old bull in 1954 and All-American aged bull in 1955. His maternal sister was Excellent five times and has seven records that include 14809—819—5yrs—365C—3x, 12778—737—8yrs—365—2x, 13310—716—10yrs—365—2x, and 11731—625—7yrs—305C—2x.

The John Plain Farm, Inc., has 30 "Rival Viking" daughters in the herd and five are currently milking from 40 to 48 lbs. of milk per day on 2x as two-year-olds in their herd. He is the sire of the top heifer in the 1958 Illinois 4-H Sale and the 1957 Illinois State Sale, and a son was first prize junior yearling bull at the 1959 International. The "Rival Viking" offspring have also done well for other breeders. Fred Willer, Quincy, Ill., has a two-year-old son that was senior and grand champion at the 1958 and 1959 Western Illinois Parish Show. A "Rival Viking" daughter was first at the 1958 Illinois State Fair and at the 1959 Parish Show. Paul Schowska, Stonington, Ill., has a son that was grand champion at the Parish Show.

Paternal brothers and sisters to "Rival Viking" were prominent winners among the 1959 All-Americans. McDonald Farms Rival Ace was All-American senior yearling bull; McDonald Farms Rival Bertha was Reserve All-American heifer calf; McDonald Farms Rival Andrea was All-American senior yearling heifer, and the All-American junior get of sire was by "Pre Rival," the sire of "Rival Viking."

Portrait of Sarnia

A NEW book, "Portrait of Sarnia," has recently been published by Alfred S. Campbell to commemorate the 1,000th anniversary of the founding of the Guernsey breed. "Portrait of Sarnia" is the story of the Channel Island of Guernsey, which the ancient Romans called Sarnia. Only 24 square miles in area, it has furnished the entire world with the breed of dairy cattle known as Guernseys, now numbering many millions. It has had a marked influence on English history, on French literature and on American colonial government. Mr. Campbell has chosen to tell the story of this lovely Island in semi-fictional form rather than to present it as a dry-as-dust collection of assorted facts. For all that, it is absolutely authentic in every detail—the result of nearly a quarter-century of preparation, research and transatlantic crossings.

The casual reader should find those chapters titled "Conquest," "Sequel to Smuggling," "Exile" and "The Island is in Darkness," as interesting and able to hold his interest as the average well-written fictional stories published today in magazines. The scholar will find in each the information which will explain the important period in Guernsey history of which it is the background. Put together, with the addition of the introductory chapter, which is a birds-eye view of the entire picture, the book presents a complete panorama of Guernsey history, customs, language, government and racial origins.

The author is a graduate of Princeton University and pursued his graduate studies at the University of Pennsylvania, at Oxford University and in France. He has taught in High Schools and Preparatory Schools in New Jersey, Pennsylvania and Arizona, and at Rutgers University. His published works include seven books, scores of short stories and hundreds of articles.

"Portrait of Sarnia" may be purchased from The American Guernsey Cattle Club, Peterborough, N. H., or directly from Alfred S. Campbell, P. O. Box 1853, Annapolis, Maryland. *Price, $2.50.*

G. S. Gongaware Dispersal

Meadville, Pa., February 11
Sale managed by the Pennsylvania G. B. A., Harrisburg, Pa.
114 Head—$18,115—Av. $158.90
Top: GONGAWARE'S SUGAR ($500)
Born: January 7, 1952
Sire: Locust Grove I. Ace
Dam: Gongaware's Snoopy
Purchaser: James D. Berry, Jr., Titusville, Pa.

Florida State Fair

DESPITE a downpour of liquid sunshine, a large audience was on hand to witness the Guernsey judging on February 4 and 5, at the Florida State Fair, held at the Fairgrounds in Tampa. Eighty-three head were paraded before Judge George W. Trimberger, Cornell University, Ithaca, N. Y., and his comments were most appropriate and heartening to the exhibitors as well as the spectators around the ringside.

In the bull classes, of 12 entries, Judge Trimberger gave the nod for junior championship to the first prize junior yearling, Ansmil D. Frank, owned by Anson B. Smith, Ansmil Farm, Hilliards, Ohio. "D. Frank" was junior champion at the Ohio and Indiana State Fairs, reserve junior champion at the International Dairy Show, and Honorable Mention All-American bull calf in 1959. In the senior bull division, the senior and grand championship went to Sequel's Southerner, a nine-year-old owned and exhibited by Hansdale Farm, Hans Wiederkehr, Jr., Sarasota. "Southerner" had tremendous strength and depth of body, an excellent rump, with legs and pasterns one would expect to see in a much younger bull.

In the strong junior female classes, the first prize heifer calf was Lay Laine Olson's Lily, owned by Lay Laine Guernsey Farm, Goldenrod. Edisto Farms, Denmark, S. C., took top honors in both the junior and senior yearling classes with Edisto Farms B. Ellie and Edisto Farms M. Melba, each placing first in their respective class. "Melba" went on to become junior champion female on her age and development over the first prize heifer calf and junior yearling.

In the junior get of sire class, first place went to Edisto Farms on the get of Nyala Prince's Majestic. Showing in this get was the junior champion female, the second prize heifer calf, and two other Majestic's that placed high in their class. Second junior get went to Lay Laine Guernsey Farm, on the get of Bayville Jolly Olson, and third prize went to Walter Schmid and Son, Tallevast, on the get of Tarbell Romulus Lucius.

Competition in the cow classes was keen, with no exhibitor winning more than one blue ribbon. In the two-year-old class, top honors went to Matoaka Lucius Desire, owned by Walter Schmid and Son. "Desire" was also second best uddered cow in her class. Calico Acres Chambray's Fawn, owned by Hansdale Farm, was first in the three-year-old class, showing more size and dairy character than the cow in second place. In the four-year-old class, Judge Trimberger gave the nod to Fuller Farms Golden Blossom to head the class. "Blossom," owned by Lay Laine Guernsey Farm, showed more stretch and was larger than the second place entry.

The outstanding class of the show was that of aged cows, where quality extended throughout the class. A

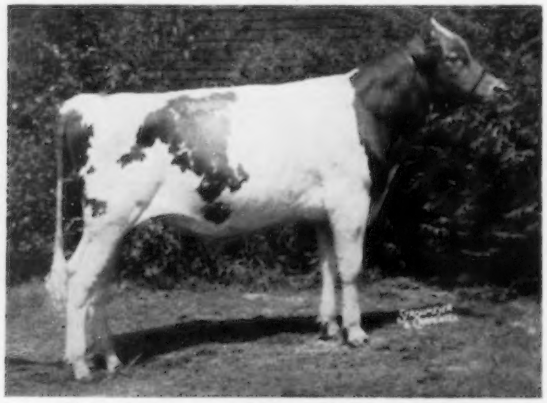

Ansmil D. Frank, junior and reserve champion bull at the Florida State Fair, owned by Ansmil Farm, Hilliards, Ohio.

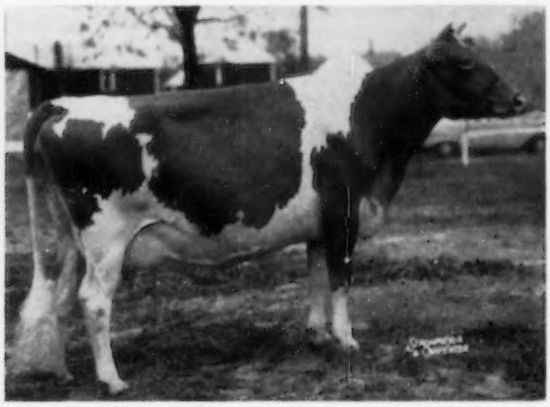

Tanglewood King's Little Star, senior and grand champion female at the Florida State Fair, owned by Edisto Farms, Denmark, S. C.

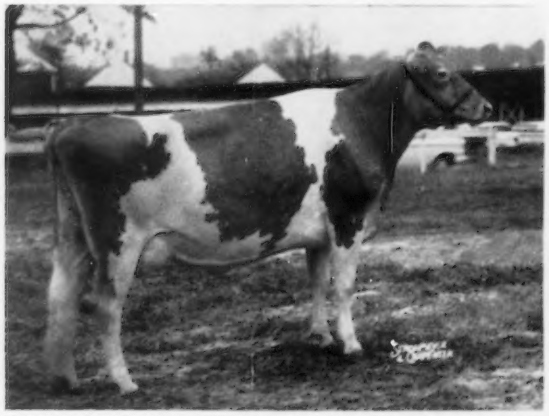

Edisto Farms G. Melinda, reserve champion female at the Florida State Fair, owned by Edisto Farms, Denmark, S. C.

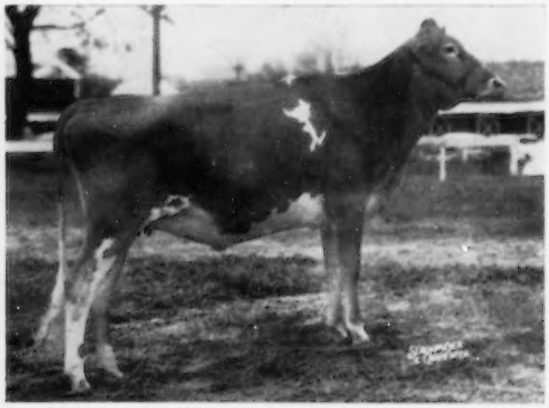

Edisto Farms M. Melba, junior champion female at the Florida State Fair, owned by Edisto Farms, Denmark, S. C.

repeat of last year, an excellent daughter of Fairlawn H. Eastern King, Tanglewood King's Little Star, owned by Edisto Farms, stood at the top of the class. With her strength, stretch and quality, she was the choice of Judge Trimberger and those at the ringside to head this good class. The second place aged cow, Edisto Farms G. Melinda, was the reserve senior and grand champion at this same show in 1958 and 1959.

For the senior and grand champion, Judge Trimberger selected the great aged cow, Tanglewood King's Little Star. Reserve grand championship went to Edisto Farms G. Melinda, a repeat of her 1958 and 1959 achievement.

A beautiful plaque, donated by the Florida Guernsey Cattle Club, was presented to Mrs. Hans Wiederkehr, Jr., by V. C. Johnson, Dinsmore Farms, Dinsmore, for the Florida grand champion female, Adell Farms Cinderella F Doveen. The Carroll Ward, Jr., Trophy, for the first prize Florida dairy herd, was won by Mr. Ward and was presented to him by Leon Sellers, past president of the Florida Guernsey Cattle Club. The coveted premier breeder and exhibitor awards were won by Edisto Farms.

Miss Leslie Smith, Zephyrhills, bred and exhibited the grand champion 4-H female, Masionary Rebecca's Clara. She is the proud owner of six purebred Guernseys, one being a two-months-old daughter of "Clara." Leslie assisted in the ring by handing out the Florida Guernsey Cattle Club ribbons.

Golden Guernsey milk and doughnuts were served to everyone around the ringside, compliments of the Sunny Brook Dairy, Inc., Tampa.

Following is a list of awards:

SENIOR AND GRAND CHAMPION BULL
Sequel's Southerner, Hansdale Farm, Sarasota.

JUNIOR AND RESERVE CHAMPION BULL
Ansmil D. Frank, Ansmil Farm, Hilhards, Ohio.

SENIOR AND GRAND CHAMPION FEMALE
Tanglewood King's Little Star, Edisto Farms, Denmark, S. C.

RESERVE CHAMPION FEMALE
Edisto Farms G. Melinda, Edisto Farms.

JUNIOR CHAMPION FEMALE
Edisto Farms M. Melba, Edisto Farms.

BULL CALF, UNDER 1 YEAR
1, Edisto Farms G. B. Jewel, Edisto Farms; 2, Lay Laine Virginian's Noble, Lay Laine Guernsey Farm, Goldenrod; 3, Lay Laine Virginian's Uranus, Lay Laine Guernsey Farm.

BULL, 1 YEAR AND UNDER 18 MONTHS
1, Ansmil D. Frank, Ansmil Farm; 2, Edisto Farms M. Melvin, Edisto Farms; 3, Bubbling Spring's Sunshine Burk, Lay Laine Guernsey Farm.

BULL, 18 MONTHS AND UNDER 2 YEARS
1, Yellow Creek S. Banner, Lay Laine Guernsey Farm; 2, Matoaka Lucius Conrad, Walter Schmid and Son, Tallevast.

BULL, 2 YEARS AND UNDER 3
1, Lay Laine Virginian's Superb, Lay Laine Guernsey Farm.

BULL, 3 YEARS AND OVER
1, Sequel's Southerner, Hansdale Farm; 2, Lay Laine Virginian's Anthony, Lay Laine Guernsey Farm.

HEIFER CALF, UNDER 1 YEAR
1, Lay Laine Olson's Lily, Lay Laine Guernsey Farm; 2, Edisto Farms M. Monita, Edisto Farms; 3, Edisto Farms Star's Star, Edisto Farms.

HEIFER, 1 YEAR AND UNDER 18 MONTHS
(Not in milk)
1, Edisto Farms B. Ellie, Edisto Farms; 2, Lay Laine Virginian's Cupie, Lay Laine Guernsey Farm; 3, Matoaka F Sadie Lou, Walter Schmid and Son.

HEIFER, 18 MONTHS AND UNDER 2 YEARS
(Not in milk)
1, Edisto Farms M. Melba, Edisto Farms; 2, Donegan Farms Mister's Minerva, Hansdale Farm; 3, Fuller Farms Loyal Namesake, Lay Laine Guernsey Farm.

COW, 2 YEARS AND UNDER 3
1, Matoaka Lucius Desire, Walter Schmid and Son; 2, Edisto Farms F. Bella, Edisto Farms; 3, Masionary Rebecca's Clara, Leslie Smith, Zephyrhills.

FIRST BEST UDDERED
Bayville Royal Denebola, John West, Goldenrod.

SECOND BEST UDDERED
Matoaka Lucius Desire, Walter Schmid and Son.

COW, 3 YEARS AND UNDER 4
1, Calico Acres Chambray's Fawn, Hansdale Farm; 2, Lay Laine's Resolute Desire, Lay Laine Guernsey Farm; 3, Matoaka Lucius Fashion, Walter Schmid and Son.

FIRST BEST UDDERED
Calico Acres Chambray's Fawn, Hansdale Farm.

SECOND BEST UDDERED
Donegan Farms Playboy's Nancy, Hansdale Farm.

COW, 4 YEARS AND UNDER 5
1, Fuller Farms Golden Blossom, Lay Laine Guernsey Farm; 2, Matoaka Duchess Ruthie, Walter Schmid and Son; 3, Donegan Farms Odessa, Hansdale Farm.

FIRST BEST UDDERED
Matoaka Duchess Ruthie, Walter Schmid and Son.

SECOND BEST UDDERED
Fuller Farms Golden Blossom, Lay Laine Guernsey Farm.

COW, 5 YEARS AND OVER
1, Tanglewood King's Little Star, Edisto Farms; 2, Edisto Farms G. Melinda, Edisto Farms; 3, Adell Farms Cinderella F Doveen, Hansdale Farm.

FIRST BEST UDDERED
Edisto Farms G. Melinda, Edisto Farms.

SECOND BEST UDDERED
Adell Farms Cinderella F Doveen, Hansdale Farm.

COW, 10 YEARS AND OVER
1, Stebbins' Orion Rose Blossom, Stebbins Farms, Land O' Lakes; 2, Fuller Farms Happy Mae, Lay Laine Guernsey Farm.

FIRST BEST UDDERED
Stebbins' Orion Rose Blossom, Stebbins Farms.

SECOND BEST UDDERED
Fuller Farms Happy Mae, Lay Laine Guernsey Farm.

JUNIOR GET OF SIRE
1, Edisto Farms on get of Nyala Prince's Majestic; 2, Lay Laine Guernsey Farm on get of Bayville Jolly Olson; 3, Walter Schmid and Son on get of Tarbell Romulus Lucius.

GET OF SIRE
1, Lay Laine Guernsey Farm on get of Woodacres Charming Leader; 2, Walter Schmid and Son on get of Ideal's Mary's Duke; 3, Walter Schmid and Son on get of Tarbell Romulus Lucius.

PRODUCE OF DAM
1, Lay Laine Guernsey Farm on produce of Fuller Farms Golden Maytime; 2, Walter Schmid and Son on produce of Jackson's Radiant Ruth; 3, Edisto Farms on produce of Edisto Farms J. Neptune.

BEST THREE FEMALES
(Any age, bred and owned by exhibitor)
1, Edisto Farms; 2, Walter Schmid and Son; 3, Lay Laine Guernsey Farm.

DAIRY HERD
1, Edisto Farms; 2, Lay Laine Guernsey Farm; 3, Hansdale Farm.

PREMIER BREEDER AND EXHIBITOR
Edisto Farms.

Canada . . .

(*Continued from page 459*)

the Eastern Ontario Artificial Breeding Unit where he has continued to do good work. He has a total of 90 classified daughters, two Excellent, 18 VG and 33 GP, and 92 R.O.P. daughters.

McDonald Farms Pre Rex was purchased next and is still in service. He is sired by McDonald Farms Prediction and out of McDonald Farms S. Music, Excellent, 15445—821—5yrs—365C—3x. He has 58 classified daughters, including two Excellent, 18 VG and 23 GP, and 58 R.O.P. daughters that have 90 BCA records averaging 125 per cent of the breed class average for milk and 128 per cent for fat. These include Fraserdale Rex's Henrietta, Excellent, 11717—606—4yrs—365—2x, Reserve All-Canadian three-year-old, 1957, and All-Canadian mature cow, 1958, and Fraserdale Rex's Hilda, VG, All-Canadian three-year-old, 1956, 17162 — 918 — 4yrs — 365 — 3x, made at Ideal Guernsey Farms, which purchased her at the 1957 Ontario Guernsey Classic for $2,200.

Junior herd sires include Ideal's Roland, owned jointly with Tannery Hill Farms, the son of Ideal's Superior and Ideal's Beacon's Rosette, 20919—1017—10yrs—365—3x, 1959 winner of the Liebers Lifetime Production Award.

In addition to the Fraserdale herd, which is the largest herd tested today in Canada, and has had second to the highest herd average for the past three years, the 7th Ontario Guernsey Classic Sale will be held at Fraserdale and the cattle will be open for inspection.

Price's Creameries, Inc., El Paso, Tex., Golden Guernsey distributors, West Texas and New Mexico Division of Beatrice Foods Company, recorded a perfect score to earn national honors in the milk and ice cream division of the 28th National Fleet Safety Contest. Price's Creameries fleet, consisting of 48 vehicles, was awarded first place in the Retail Truck Class B Division of the contest, which is conducted by the National Safety Council and sponsored by the Milk Industry Foundation.

New Jersey Inter-Breed Cattle Association Annual Meeting

THE annual meeting of the Cooperative Inter-Breed Cattle Association, Inc., of New Jersey, was held at the Far Hills Inn, Somerville, N. J., on February 15. President Harvey Dreibelbis presided, with 120 in attendance. Karl B. Musser, Peterborough, N. H., secretary-treasurer of PDCA, was the featured speaker.

Jacob Tanis, Ideal Guernsey Farm, Augusta, won second and third place longtime production certificates in the 3x milking division. Welcome Lane's Mary was in second place with 191,603 lbs. of milk and 10,075 lbs. of fat in 10 lactations, and Ideal's Beacon's Nina was third with 157,313 lbs. of milk and 9,059 lbs. of fat in nine lactations.

William M. Nulton, Jr., presented the following citation for distinguished service to the livestock industry to Lloyd B. Wescott, Mulhocaway Farm, Clinton, first president of this Association:

Distinguished dairyman, esteemed citizen, eminent public servant and humanitarian.

Born on a dairy farm near West Bend, Wisconsin, and receiving your education in Ripon, Wisconsin, you came to New York City in 1929 where you were associated with Harper and Brothers.

Your grassroot background prevailed and in 1936 you purchased the now famous Mulhocaway Farm which, at present, consists of a herd of 275 purebred Guernseys known nationally for its production achievements and show ring prowess. In collaboration with Rutgers University and the Extension Service, research in grass silage, hay drying, pasture irrigation and mechanization of farm operations was conducted on your farm. You were a pioneer in the most important contribution ever made to the dairy industry in America—the organization and establishment in New Jersey of the first artificial breeding cooperative whose headquarters was located at Mulhocaway Farm from 1938 to 1947.

Having experienced the importance of good record keeping as a prime requisite for breeding and the promotion of dairy cattle, and the value of fitting and showmanship in the exhibition of cattle, you have firmly established yourself in the hearts of the youth in this state as a true friend and benefactor through the emphasis of these precepts. The heifer calf presented by you and your gracious wife each year at the State 4-H Dairy Show is a most coveted award, eyed and envied by all junior members. Ever mindful of the needs and welfare of others, in 1948 you were one of the incorporators of the Hunterdon Medical Center, a universally recognized rural medical facility. You have been the President of its Board of Trustees since 1950. For thirteen years you were a member and Secretary of the Board of Managers of the Reformatory for Women at Clinton, after which you were appointed to the State Board of Control of the Department of Institutions and Agencies, of which you have been President since 1956. You were also instrumental in the organization of the Karen Horney Clinic, a free and low cost psychiatric clinic in New York City, serving as its President and now Chairman of the Board of Directors.

Your participation and achievements in the field of agriculture have been surpassed by few. As President of the New Jersey Dairymen's Council, and a member of the Council, you headed a committee which established the Bang's eradication program in the state. As Chairman of Governor Meyner's Milk Committee, you played a key role in resolving the conflict in the New York-New Jersey milk market and in the procurement of the present federal milk order.

Your judgment and integrity have been sought by individuals and organizations alike. Unselfishly, you have served as President and Treasurer of the New Jersey Guernsey Breeders' Association, Trustee of the New Jersey Farm Bureau, President of the Northeastern Dairy Conference, Vice-President of the State Board of Agriculture, Member of the Board of Governors of Rutgers University and the Governor's Rural Advisory Committee. Currently you are associated with the Rutgers University Research Advisory Council, Board of Trustees of the New Jersey Welfare Council, Vice President of The American Guernsey Cattle Club and Hunterdon County Board of Agriculture, President and Director of the Flemington Agricultural Fair, Incorporated, and a Director of the New Jersey Hospital Association.

While you have been the recipient of many honors and citations, principally, the Gold Medal from the New Jersey Agricultural Society, Honorary Degree of Doctor of Humane Letters from Lafayette College and the Award of merit from the New Jersey Milk Industry Association, no assemblage is more cognizant and appreciative of your contributions and accomplishments than your friends and associates in the Cooperative Inter-Breed Cattle Association. Therefore, with pride and sincerity, we honor you this evening.

Applicants For Membership

THE following Guernsey breeders have applied for membership in The American Guernsey Cattle Club:

ILLINOIS: Louis Lee Kuebker, Richmond, recommended by Dr. M. L. Weldy.

MARYLAND: Cordelia R. Thrasher, Jefferson, recommended by J. Herbert Snyder.

NEW YORK: C. M. Bay, Canandaigua, recommended by James M. Carr; Rodney S. Lightfoote, Geneva, recommended by Richard P. Outhouse, and Barton R. Somes, Memphis, recommended by Floyd Somes.

OREGON: Daniel A. Herb, Forest Grove, recommended by Francis Hertel.

PENNSYLVANIA: C. E. Sharp, Milton, recommended by S. C. Price Dairy Farms, Inc.

On June 21, from one to five p. m., a GRASSLAND FIELD DAY will be held at PENNSYLVANIA STATE UNIVERSITY, State College, Pennsylvania. Some of the points of attraction will be renovation of pastures, with a demonstration of tillage, fertilization and seeding; making grass silage with sodium metabisulfite; birdsfoot trefoil pastures; dairy pasture experimental fields, and irrigation of pastures.

Presentation of plaque to The American Guernsey Cattle Club as a token of recognition for meritorious service to 4-H work at the Annual 4-H Dairy Conference held in Chicago. Frank Mynard, Extension Specialist in 4-H Club work at the University of Illinois, is making the presentation to M. L. Dawdy, National fieldman, while 4-H Club member, Richard Stone, Decatur, Ill., looks on.

Changes Among the Class Leaders

Two More "Superior" Daughters Make National, First Place Fat Records At Ideal Guernsey Farms

IDEAL'S SUPERIOR'S NINON

1st Fat Production
Jr2—365—3x

IDEAL'S SUPERIOR'S NINON, bred and owned by Jacob Tanis and Sons, Ideal Guernsey Farms, Augusta, N. J., completed a record of 17009 lbs. of milk and 1020 lbs. of fat, Jr2—365—3x, to make a National record, first place for fat. Her record replaces Hominy Hill Prince's Harp that, in 1954, became the first cow of any breed to produce over 1000 lbs. of fat as a Junior two-year-old.

"Ninon" comes rightly by her record as she is sired by Ideal's Superior, the highest summarized sire of the breed for fat, and out of Ideal's Beacon's Nina, nine records average 17479 lbs. of milk and 1006 lbs. of fat, including five records over 1000 lbs. of fat. "Beacon's Nina" has four full sisters with records from 875 to 1152 lbs. of fat and from 17530 to 20359 lbs. of milk. Her dam is Welcome Lane's Nina, five records average 13918 lbs. of milk and 727 lbs. of fat, three in the 305-day classes. Welcome Lane's Nina is a paternal sister to Welcome Lane's Mary, the first cow of any breed to produce over 10000 lbs. of fat from official records, none exceeding 365 days.

"Ninon" is a full sister to Ideal's Superior's Nina, 19057 lbs. of milk and *1168 lbs. of fat, Sr4—365—3x, class leader second for fat, and to Ideal's Ninsuper, in heavy service in the herd. Other sons of Ideal's Beacon's Nina are Ideal Nina's King, sold to the Eastern Iowa Artificial Breeders, Inc., Cedar Rapids, Iowa, and a full brother, Ideal's Ninrod, sold to Charles R. Rathell, Wye Mills, Maryland. A son not yet registered is in service at Doughoregan Manor, Ellicott City, Maryland. "Ninon," herself, has a son in the herd by Ideal's Trojan. On her high day, "Ninon" produced 56.7 pounds.

Throughout her record she was milked and fed by Searle Lawson.

Sire: Ideal's Superior.
Dam: Ideal's Beacon's Nina.
B. & O: Jacob Tanis, Augusta, N. J.
Born: Sept. 4, 1956. Calved: Dec. 23, 1958.
Supervised by New Jersey Agricultural Experiment Station, New Brunswick, N. J.

	Milk	Fat	Days On Test
Record:	17009	1020	365

IDEAL'S SUPERIOR'S ROSEANNA

1st Fat Production
Jr2—305—3x

IDEAL'S SUPERIOR'S ROSEANNA, also bred and owned by Mr. Tanis, shares in the production spotlight along with her stablemate, "Ninon," as she completed a record of 14045 lbs. of milk and 759 lbs. of fat, Jr2—305—3x, to make a National record, first place for fat. Like "Ninon," she also replaces a record of six years' standing that was held by Lockshore Sunflame's Tamie Lee. "Roseanna" is also a daughter of Ideal's Superior. The two top females in The Guernsey Sale were by "Superior" and have gone on to both make great records. Ideal's Superior's Melanie, purchased by J. C. Penney, will finish with over 1200 lbs. of fat and Ideal's Superior's Rosette, purchased by Jack Fraser, Concord, Ontario, Canada, will make around 1100 lbs. of fat. "Rosette" is a full sister to one of the Fraserdale herd sires, Ideal's Roland, he out of the 1959 Liebers Trophy winner.

"Roseanna" is out of Ideal's L.D.'s Roseanna, 10806 lbs. of milk and 592 lbs. of fat, Jr4—365C—3x, she dam of Ideal's S.R.K. Roseanna, 13003 lbs. of milk and 671 lbs. of fat, Jr2—365—3x, and 11002 lbs. of milk and 543 lbs. of fat, Jr4—HIR—305—2x. "L.D.'s Roseanna" is a daughter of Ideal's Lettie's Duke, sire of many class leading daughters.

Raymond Van Der Wey fed and milked Ideal's Superior's Roseanna throughout her class leading, first place record.

Sire: Ideal's Superior.
Dam: Ideal's L.D.'s Roseanna.
B. & O.: Jacob Tanis, Augusta, N. J.
Born: Sept. 16, 1956. Calved: Feb. 16, 1959.
Supervised by New Jersey Agricultural Experiment Station, New Brunswick, N. J.

	Milk	Fat	Days On Test
Record:	14045	759	305

Ideal's Superior's Ninon
17009—1020—Jr2—365—3x

Completes Her Third Consecutive Class Leading Record

BELLE BABETTE

1st Fat Production
4th Milk Production
Sr4—HIR—305—2x

BELLE BABETTE, bred by Glenn Yoder and John E. McIntyre, South Bend, Ind., and owned by Ben M. Shirk, Goshen, Ind., recently completed her third consecutive class leading record at Bell Lawn Farm. Her most recent record is a National, first place record for fat, and fourth for milk, with 16549 lbs. of milk and 908 lbs. of fat, Sr4—HIR—305—2x. Her previous records were 11508 lbs. of milk and *618 lbs. of fat, Jr2—HIR—305—2x, 10th place for fat, and *15620 lbs. of milk and *846 lbs. of fat, fifth for milk and third for fat when made.

"Babette" is from one of the best cow families in Mr. Shirk's herd. She is one of four daughters of Don Major Belle (Very Good), 12847 lbs. of milk and *751 lbs. of fat, Jr4—HIR—365—2x, ninth fat when made. "Babette" is sired by Tarbell Golden Barbarian, a son of Tarbell Gay Champion, and her dam, Don Major

Belle, is by Starr Farm Don Major. The three maternal sisters to "Babette" in the Bell Lawn herd are Bell Lawn F. Clarabell, 8549—474—Jr2—HIR—365—2x, a daughter of Curtiss Candy Fabron; Bell Lawn Butterfat Joy Belle (VG 1959), 10175—531—Jr2—HIR—365—2x, a daughter of Yellow Creek B. Prince, and Bell Lawn Lovely Belladona. "Lovely Belladona" is a paternal sister to Bell Lawn Butterfat Adonis, senior herd sire. "Adonis" is by Mulhocaway Butterfat Adonis out of Dot Cap's Judith (VG 1956 and 1957), six records include 11786—632—7yrs—HIR—365—2x. The junior herd sire is out of the three times class leader, Belle Babette, and is sired by Bell Lawn Coronation King.

Sire: Tarbell Golden Barbarian.
Dam: Don Major Belle.
B.: Glenn Yoder & John E. McIntyre, South Bend, Ind.
O.: Ben M. Shirk, Goshen, Ind.
Born: June 24, 1954. Calved: Feb. 3, 1959.
Supervised by Purdue University, Lafayette, Ind.

	Milk	Fat	Days On Test
Record:	16549	908	305

AR LEADERS

IDEAL'S G. S. ROSETTE
18039—1063—9yrs—305—3x
3rd Fat Production

Sire: Gardenville Supreme.
S.: Riegeldale Melba's Emory.
D.: Douglaston Baroness Darling.
Dam: Ideal's Beacon's Rosette.
S.: Ideal's Beacon.
D.: Summitstead's Rosette.
B. & O.: Jacob Tanis, Augusta, N. J.
Born: Aug. 8, 1949. Calved: Jan. 29, 1959.
Supervised by New Jersey Agricultural Experiment Station, New Brunswick, N. J.

Ideal's G.S. Rosette
18039—1063—9yrs—305—3x

LAUXMONT ACTOR'S DAIQUIRI
15011—612—Jr3—305—3x
7th Milk Production

Sire: Fairlawn Actor's Royal.
S.: Fairlawn Peerless Actor.
D.: Argilla Fair Palotterie 3d.
Dam: Green L. Frances Genevieve 2d.
S.: Quail Roost Lucky Glamor.
D.: Green L. Frances Genevieve.
B. & O.: George T. Pack, Wrightsville, Pa.
Born: Nov. 25, 1955. Calved: Feb. 5, 1959.
Supervised by Pennsylvania State University, University Park, Pa.

WALNUT GROVE CHUMMY K
16170—741—Jr4—305—3x
7th Milk Production

Sire: Walnut Grove Melba King.
S.: Langvalley Levity Melba.
D.: Walnut Grove Scotch Hope.
Dam: Walnut Grove Wistar Chum.
S.: Beatrice's Wistar.
D.: Walnut Grove Superb Charm.
B.: H. R. Ferguson, Kirkwood, Pa.
O.: George T. Pack, Wrightsville, Pa.
Born: Nov. 25, 1954. Calved: Feb. 15, 1959.
Supervised by Pennsylvania State University, University Park, Pa.

WALNUT GROVE MELBA DIXIE
15667—757—Sr3—305—3x
9th Milk Production

Sire: Langvalley Levity Melba.
S.: Curtiss Franchester Levity Ace.
D.: Riegeldale Melba's Margaret.
Dam: Walnut Grove Dixie F.
S.: Walnut Grove Francis.
D.: Walnut Grove Rilma Dixie.
B.: H. R. Ferguson, Kirkwood, Pa.
O.: George T. Pack, Wrightsville, Pa.
Born: March 30, 1955. Calved: March 3, 1959.
Supervised by Pennsylvania State University, University Park, Pa.

HIR LEADERS

AVALONG FARMS BEN'S FANNY
13858—678—Sr3—HIR—305—3x
5th Milk Production
6th Fat Production

Sire: Wey Acres Levity Benjamin
S.: Coronation Levity Prince.
D.: Riegeldale Ben's Melba.
Dam: Avalong Farms Fern.
S.: Rovadale Romeo's Duke.
D.: Bertie's Fern of Rovadale.
B. & O.: Alva R. Long, York, Pa.
Born: April 2, 1955. Calved: Jan. 18, 1959.
Supervised by Pennsylvania State University, University Park, Pa.

EMORY'S ST. PATRICK'S HULDAH
14644—751—Jr3—HIR—305—2x
9th Milk Production
8th Fat Production

Sire: Emory's St. Patrick.
S.: McDonald Farms Steadfast Emory.
D.: Nestor's Gyp of Turkey Ridge.
Dam: Templar's Bernardine.
S.: Bournedale Maxim's Templar.
D.: Butter King's Agnes.
B.: W. S. Cheatham, Green Bay, Va.
O.: C. N. Elam, Powhatan, Va.
Born: Oct. 30, 1955. Calved: Jan. 20, 1959.
Supervised by Virginia Polytechnic Institute, Blacksburg, Va.

PINE VISTA BARON'S JULIETTE
15475—708—Sr3—HIR—305—2x
8th Milk Production

Sire: Nyala Baron's King.
S.: Douglaston Baron Kenyon.
D.: Douglaston Challenger's Tina.
Dam: Merit F. Julia.
S.: Bren Bern Mirthan's Francis.
D.: Sunny Lad's Judith S. F.
B. & O.: Gilbert Farrington, West Willington, Conn.
Born: June 8, 1955. Calved: Feb. 26, 1959.
Supervised by University of Connecticut, Storrs, Conn.

Agriculture . . .

(*Continued from page 455*)

More To Come

These statements, let it be emphasized, presume no new advances in the techniques of production. But does anyone suppose that the future will unfold no further improvements?

Will anyone in 1960 take the stand of the old-time Commissioner of Patents who urged Congress not to enlarge his office because virtually everything already had been invented?

Are we willing to suppose that thousands of ingenious farmers, the hundreds of agriculture engineers in college and experiment stations and in manufacturing industries, will perfect no new advances in farm equipment?

Have the nation's chemists and biologists exhausted the possibilities for checking the billion-dollar losses from weeds and insects, pests and diseases, in plant and animal production?

Have the geneticists reached the ultimate in creating sturdy and highly efficient strains of plants and animals?

Can no one be expected to provide better fertilizers, better means of applying them, nor to discover more effective methods to treat and stimulate the soil?

Has irrigation reached its ultimate?

Will man never be able to predict or influence weather more than now?

Have the applications of atomic knowledge to agriculture already reached their maximum limits?

You will answer those questions, all of them, with a single word, a thundering NO!

Guaranteed Expansion

The last century has built monumental foundations of scientific fact and understanding which undergird the technological advances of tomorrow. These foundations assure and guarantee continuing growth of the agricultural industry.

Man's partial understanding of the ever-renewable plant resources of the earth will become more complete. His partial penetration into the mysteries of nature's laws will go deeper, and his reverent understanding will enable him to obey them more implicitly. The past has been great. The future will be greater.

What shall we think about the future demand for the products of agriculture?

The current facts regarding population trends are well known to all of you. You are fully aware that each year the count of customers for food from American farms increases by about three million individuals. At that rate every month finds agriculture with a new city to feed. Since we ate

breakfast yesterday morning some seven thousand new fellow-Americans have joined us to enjoy the bounty of our growing agriculture.

Will this steady increase of population continue? I answer with a question: do you expect that the habits which appear to cause population increase will grow unpopular and become obsolete?

You are well acquainted with the fact that each American requires on the average about 1,600 pounds of food each year. And you know that the average life expectancy these days stands at about 70 years.

With the prospect that 15 years from now, by 1975, we shall have in the neighborhood of 225,000,000 Americans, about 45 million more than now, simple arithmetic charts a constant and rapidly increasing demand upon agriculture for even larger quantities of foodstuffs. American farmers have never failed to produce in response to an effective demand.

One can accept no other conclusion, then, than that our agriculture is fully guaranteed to continue to be a growth industry for long years to come. The only room for doubt lies in the supposition that people may abandon the habit of eating—an idea that seems quite improbable, indeed, vastly preposterous and, if I may speak personally, absolutely repulsive.

If a fast expanding American food market is not thought to be enough of a guarantee to agriculture's growth, other possibilities exist.

The Growth Momentum

The prospect of larger markets overseas just now appears to be dim. Yet we see even now that when farmers themselves send their own sales emissaries abroad, as the soybean growers, the Farm Bureau and some of the cooperatives have done, they do find new and growing markets. The fact may be that we haven't really begun to sell.

We have seen in these past 20 years a slow but steady expansion of nonfood, industrial markets for farm products. We produce some new crops now for industrial uses, and are looking around for more. The basic chemical ingredients of our crops—cellulose, proteins, starches, sugar and oils—offer constant potentials for nonfood utilization.

The facts which I have cited can leave no room to question the conspicuous truth that agriculture for two decades has been growing at a tremendous rate. Surely no one can doubt that it is growing now. The terrific momentum in agricultural technology, the amazing certainty of an ever-rising demand for more and better foodstuffs, and the unfailing competence of American farmers compel me to predict that in 1975 agriculture will be growing at an even greater rate than now; and I say this with as perfect assurance as I predict that in 1975 the earth will still be revolving upon its axis.

Feed A Billion?

Beyond these 15 years I have not presumed to look. I have high confidence that no man-made international catastrophe will be triggered to interrupt the avalanche of progress. If the fools of statesmanship should be so stupid, the industry most certain to survive and quickest to grow again will be agriculture. Neither have I taken into account what the blundering fingers of government might do. If all the governmental mistakes of these past two decades have been unable to arrest the growth of agriculture, one may doubt that government's further mistakes can accomplish more.

But, looking beyond 1975, I shall say this: If we maintain in America our basic individual liberty—if we keep the right to choose—then if the time comes in a future century, as it may well do, when a billion human beings are crowded under the Stars and Stripes upon this continent, there will be farmers fully prepared to feed them abundantly and well.

As Omaha, Nebr., moves West, it takes over more agricultural land. This is the background for JO-BE FARMS, owned by JOE P. MULLER, leaving its former location at 90th and Maple Streets and moving to the west side of the Elkhorn River. This 80-acre tract has been sold to be subdivided for more residential development. The operational change for Jo-Be Farms is the movement of the milking cows to their new quarters. This new farm covers approximately 295 acres of flat, sandy river bottomland, and when the construction of new buildings is completed they believe it will be one of the most up-to-date and unique milking farms.

KANT-KOM-OFF COW BLANKETS

BUY DIRECT and SAVE!
No More Dealers or Jobbers . . . Save the Middleman's Profit.

TRIAL OFFER
48 Inch Size
6.95 POSTPAID
No C.O.D.'s Please

MONEY BACK GUARANTEE
Buy Direct From America's Oldest Blanket Manufacturer

R. LAACKE CO., 1023 W. WALNUT, MILWAUKEE 5, WISCONSIN

FOR 26 YEARS
REX WHEAT GERM OIL
saved thousands "slow" breeding cows from butcher. Losses from slow breeders are often the difference between success and failure.

A University Experiment with 160 cows, 80 getting Rex Oil, 80 controls, PROVES cows getting Rex Wheat Germ Oil need less services for settling, than control cows without oil.

PRICES: Pint $3.50; Quart $6.00; Gallon $19.00. Lower prices 5 gallons or more. We pay shipping charges.

Write today for Booklet No. 3

9 Years' University Experiments, 500 Persons PROVE VioBin Oil helps heart action — increases endurance.
Send for FREE Booklet No. 10 VioBin Wheat Germ Oil for human use.

REX OIL Monticello, Illinois.

Look for this Sign

AUTHORIZED DEALER
MILKEEPER
BULK FARM COOLING TANKS
Creamery Package

for EXTRA QUALITY AND HELPFUL SERVICE—

THE Creamery Package MFG. COMPANY
Gen'l and Export Offices:
1243 W. Washington Blvd.,
Chicago 7, Ill.
Sales Branches in 23 Principal Cities

IMPROVE THE QUALITY OF YOUR HAY PUT EXTRA DOLLARS INTO YOUR BARN

With POORBAUGH CROP DRYING WAGONS

The "Only" Down Draft Crop Drying Wagon . . .
Leaders In The Field Since 1952

Easier

Now one man can make hay with either the bale thrower or the field chopper. With false fronts in his wagons and a conveyor at the barn, he can unload with as little effort as he loaded. Direct from the field to the barn without handling. Load your wagons in late afternoon after the sun has had a chance to do the most good. An overnight stop under the dryer allows for unloading in the morning while you wait for the days cutting to wilt. It divides the work load over the working day, while it reduces labor to a minimum.

Versatile

Using the wagons for hay, small grains, silage, and shelled or ear corn, as well as specialized crops, like peanuts, sunflower seed, millet, sorghum seed and many others, makes it the "MOST USED" piece of equipment on the farm. The Poorbaugh wagon is built to meet practical farm needs. Wagons in use seven years are as good as new. The wagon is strong, sturdy, yet flexible and convenient, and promises many years of carefree use.

Look for the "Silver Wagons" . . . SPECIFICATIONS

Height inside 5' 0" outside 5' 10"
Length inside 15' 10" outside 16' 5"
Width inside 7' 8" outside 8' 4"
Arches add 14" with 6' 2" clearance inside
Height overall including running gear approximately 8' 10"
Weight including running gear approximately 2350 lbs.
Floor of wagon 1¼" T irons on 2¾" centers.

Twin front doors hinged on sides — full opening. Rear door hinged at top, self supporting when open. Wagon floor of one piece welded construction. Sides and doors corrugated steel in single unit frames.
Hay capacity: 120 thirty inch bales.
Grain capacity: 90 bushels per foot of depth.

For information and prices, and for a list of users of our drying systems

Write to:
POORBAUGH EQUIPMENT CO.
200 S. 11th Street

QUAKERTOWN, PA.
Telephone
KEystone 6-6036

Registered Guernseys sell for an average of **$75.00 more per head** than grades! KEEP YOUR REGISTRATIONS UP TO DATE!

BUZZ GAREY

PRIVATE TREATY AND DISPERSAL SALES

Your order to buy is solicited. Regardless of size, your order will receive prompt attention.

List your cattle — one or a herd — in "Buzz Garey's Market Letter", mailed monthly. This has proved to be an effective medium for buying or selling at private treaty.

Our dispersal service has the personal interest and attention that will produce the best results for you. It is a complete service — cattle, equipment, and farm.

Call or write: **BUZZ GAREY**
100 Walnut Lane, Morrisville, Bucks County, Pa.
CYpress 5-2941

The Cow Pool Idea and Its Future

(Reprint from the JOURNAL of the American Veterinary Medical Association, vol. 135, No. 10, Nov. 15, 1959, pp. 526-527.)

DROP the words "cow pool" into a circle of dairymen and their veterinarians these days and watch the interest that mushrooms from this controversial bomb! This new concept in dairying sprang up so suddenly that most people are not aware of its significance.

What Is It?

Essentially, a cow pool is an arrangement for feeding, milking, and caring for many herds of dairy cows in one central location. It could also be termed "custom dairying." It may be considered a phase of the revolutionary change which the dairy industry is undergoing as a result of modern technology and science.

How Does It Operate?

Usually a formal contract is drawn up as a basis of cooperation between the management of the cow pool and the individual dairyman to feed, milk, house, breed, and care for the entire milking herd or any part of it. Such a contract usually spells out in detail the terms of management, and specifies the yearly or monthly fee for housing, equipment, and other facilities. It also provides for assessing costs of feed, labor, breeding, veterinary service, DHIA testing, and other miscellaneous charges against the individual animal or herd. These costs are then deducted from the proceeds from the sale of the milk.

Because of the newness of the cow pool idea, there are no hard and fast rules by which one can evaluate the possible returns which may be realized under such a program. However, there are certain advantages and disadvantages to be considered.

Cow Pool Attractions

Probably the most important incentive to the dairy farmer is the possibility of "upgrading" from a class B or ungraded market to a class A market, without having to provide costly facilities and equipment.

The new idea interests the grade A commercial dairyman who wants to get bigger without investing in additional buildings or equipment.

Savings through bulk buying of feed and supplies may be realized in large herd operations. Greater labor efficiency can result through the handling of more cows per man and it will free farmers and their families from the part of dairying which ties them down to a regular routine of milking twice every day of the year.

Cow Pool Hazards

Health, sanitation, management, and feeding problems take on major importance when cattle are assembled in large numbers from many sources. These problems may be easily and effectively controlled in small herds, but may be limiting factors in the performance of cow pool animals.

Traffic in and out of the pool and heavily populated lots and sheds means that diseases such as mastitis, leptospirosis, brucellosis, pinkeye, shipping fever, cowpox, foot rot, and parasitism have an opportunity to spread rapidly.

The roughage program is another key factor in the success or failure of a cow pool. If the roughage supplied is of uniformly good quality throughout the year, then milk yields may be maintained. On the other hand, if the cow pool runs through a series of different kinds of roughage of varying quality, milk production is certain to drop.

Sanitation, removal of manure, fly control in the summertime, obtaining and holding satisfactory labor, and handling of dry and fresh cows present additional obstacles to management. How well these problems are handled will determine the level of performance of cows in cow pools and consequently, success or failure of the venture. If the advantages of upgrading of the market and more efficient use of labor are offset by seriously reduced performance of the animals, then the venture is doomed to failure.

Future Of The Cow Pool Idea

There are many large dairy enterprises now operating successfully, and the number will increase, but I do not think they will be cooperative cow pools as we know them today. Cow pools now in operation, and those that spring up in the future, will eventually take the form of private enterprises or investment corporations where management has complete control over the investment. I believe these changes will take place and the enthusiasm for the present cow pool idea will wane for the following reasons:

1) Disease control is made much more complex under the cow pool operation. It can be handled more effectively in a closed herd-type of operation.

2) Production and productive lives of cows will be lowered because of increased complexity of disease control, feeding, sanitation, and management.

3) It is unlikely that cow pool operators will be able to satisfy 50 to 75 farmer - owners concerning management of their cattle.

4) Most dairy farmers will find it difficult to compare net income with previous much larger gross receipts.

NEW *INSTANT* SUPER CALF-KIT FOR HIGHER ENERGY FEEDING

New INSTANT milk replacer saves mixing time

Pour water—add Super Calf-Kit—stir. That's it. Peebles' Super Calf-Kit, the *instant* milk replacer, goes into solution immediately.

Calves love it. Super Calf-Kit safely and efficiently replaces all fresh milk after colostrum with a balanced formula including 10% fat, 28% protein. Early weight gains, vigorous health, bigger frames, silkier hair coats are the result.

Super Calf-Kit is extra-digestible...Thermogized and fortified with Aureomycin and Terramycin to help eliminate scours. This smooth, creamy milk replacer tastes good, is good! Today, try Peebles' Super Calf-Kit on a money-back guarantee of performance and quality. Available in 25-lb. and 50-lb. bags.

WESTERN CONDENSING COMPANY
Appleton, Wisconsin
World-Wide Producer of Quality Milk Products
DIVISION OF DAIRIES, INC.

WESTON'S ORIGINAL LIFETIME NECK TAG

The favorite of most stockmen, and the most copied tag on the market. Made of rustproof aluminum steel alloy (3½" long, 2¼" thick). Durable, lightweight, easy-to-see and stays bright. Chain is brightly finished steel with cadmium plated key ring fastener. Black numbers are baked on to last. Order your chain, tag and fastener sets now!
FREE: Key ring pliers with each order of 25 or more complete chains. Complete set with any numbers (1 to 100).....$1.50

WESTON Manufacturing & Supply Co.
1933 Speer Boulevard, Denver, Colorado

DARI-KOOL ANNOUNCES NEW PURCHASE PLAN!

NOW YOU CAN OWN THE COOLER THAT'S

PREFERRED 3 TO 1

OVER ANY OTHER BRAND

- **NO DOWN PAYMENT**
- **4 YEARS TO PAY**
- **4% INTEREST**

New, low-design 400 gallon Dari-Kool shown above. Also available in sizes from 100 to 1250 gallons.

DARI-KOOL COOLS MILK FASTER THAN ANY OTHER COOLER—
NEVER FREEZES MILK

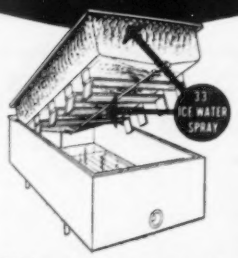

33° ice-water is pressure-sprayed over all 4 sides and the entire bottom of the milk tank. Milk heat is removed faster than is possible with any other cooler or method.

With Dari-Kool's new Purchase Plan you can have the benefits of owning a Dari-Kool . . . right now . . . with no down payment . . . and 4 years to pay. Let your cooler pay for itself while you use it. The economies effected by bulk handling will more than pay for the cooler in less than 4 years. Mail coupon today.

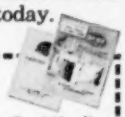

DAIRY EQUIPMENT CO.
DEPT. 39 MADISON, WISCONSIN

Please send complete information on Dari-Kool's new Purchase Plan.

NAME.....

TOWN..... RFD.....

COUNTY..... STATE.....

5) An accurate, understandable accounting of income and operating expense to participating owners will be a real problem.

Considering the reasons mentioned above, and the fact that a cow must produce approximately 8,000 lbs. of milk to pay her expenses, I doubt seriously that many farmers will risk the hazard of investing 10,000 to 14,000 lb. cows in a cow pool.

Whether the cow pool idea catches on, I feel certain that dairy enterprises will increase in size and that veterinarians on an emergency basis will no longer be needed by large dairy operators. Accompanying these changes will be a demand for veterinarians with training and experience in management, nutrition, and preventive medicine. Our profession must be able to provide these services, or others will gladly attempt to take over these important basic veterinary functions.—*N. B. King, D.V.M., Ph.D., Wooster, Ohio.*

The UNIVERSITY OF CONNECTICUT annual short course in Artificial Insemination has been scheduled for April 11-15.

The course includes physiology of reproduction, sterility problems, disease control, insemination techniques, drawing and preparation of semen, frozen semen and other related subjects. The purpose of this course is to give the applicants a practical working knowledge of the above subject matter for use in their own herds.

This tuition-free course is open to anyone interested in artificial insemination who is at least 18 years of age. Preference will be given to herd owners, farm managers and herdsmen and members of their families, if it is necessary to restrict the enrollment.

Please address inquiries to A. I. Mann, Director, Ratcliffe Hicks School of Agriculture, Storrs, Connecticut.

The first and only four daughters of Lauxmont Farms' giant herd sire, Pioneer Point Majesty, yet to classify, averaged 87.9 points. His younger daughters are even of better type. A son for sale out of a young Lauxmont bred cow now on test milking 70 pounds per day.

LAUXMONT FARMS
Wrightsville, Pennsylvania

FREE 1960 CATALOG

of livestock equipment

First choice of stockmen who demand the finest

Non-chip nylon cattle markers. Custom made show blankets. These are just 2 of hundreds of livestock specialties in Creutzburg's big new 68 page illustrated catalog. All finest quality at money-saving prices. Prompt, dependable service. Satisfaction guaranteed.

Send for your free copy

George F. CREUTZBURG & Son

WAYNE 5, PA.

Outstanding Quality since 1852

Mrs. Elizabeth Roeschley

MRS. ELIZABETH ROESCHLEY, Flanagan, Ill., passed away on February 26. Mrs. Roeschley is the mother of Orie and Melvin Roeschley of the well-known Roes-MOR Farm of Flanagan. Deepest sympathy is extended to the family.

Calendar . . .

(*Continued from page 448*)

MAY

May 28. Topsfield Spring Show, Fairgrounds, Topsfield, Mass.

JULY

July 6. Louisiana G. B. A. State Field Day, Kleinpeter Farms, Baton Rouge, La.

July 12. Tennessee State Field Day, Count Boyd's Farm, Springfield, Tenn.

July 20. Mississippi G. B. A. State Field Day, J. E. Bowden's Gayoso View Farm, Horn Lake, Miss.

KENTUCKY DISTRICT SHOWS

JULY

July 11. District 2.
July 14. District 1.
July 28. District 3.
July 29. District 4, Berea.

MISSOURI DISTRICT SHOWS AND TYPE SCHOOLS

JUNE

June 4. District 3, Fairgrounds, Princeton.
June 19. District 2, Howell Bros., Macon, 11:00 a.m., basket dinner.

JULY

July 11. District 1, Hannibal Sales Grounds, Hannibal.
July 12. District 8, Gerald.
July 13. District 7, To be announced.
July 14. District 9, Guernsey Valley Farm, Jim Brallier, Houston, basket dinner.
July 15. District 5, Ozark Empire Fairgrounds, Springfield.
July 16. District 6, Place to be announced.
July 18. District 4, Horse Show Grounds, Harrisonville.
July 19. District 3, Pre-Eminent Guernsey Farm, Gallatin, 10:00 a.m.
July 20. District 2, Stickler Ball Park, Kirksville.
July 23. District 11, Fairgrounds, Carthage, 10:00 a.m.

AUGUST

Aug. 25. District 9, Laclede County Fair, Lebanon.

NOW! CATTLE EAR TAGGING WITH HALF THE PRESSURE

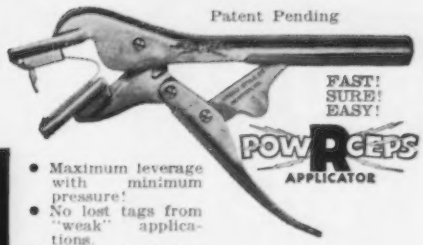

- Maximum leverage with minimum pressure!
- No lost tags from "weak" applications.
- Tags "snap-in" sealing position—won't fall out!
- No tagging fatigue—no swollen, sore hands!

NASCO NO. 56 CATTLE TAG. Tamper-proof! Self-piercing! Self-sealing! Rounded post minimizes ear puncture — avoids infection.

TAG-EZE CATTLE MARKERS $9.00 PER DOZ.

- Deeply stamped jumbo numbers both sides, 1⅜" high.
- Welded chain #1/0. Aluminum tag.
- ¼" thick steel "S" Hook Fastener.
- Assembled in 30 seconds with pliers costing $1.

F. O. B. NEWPORT, KY.
Address Correspondence to P. O. Box 6-254

EST. NB & T 1902

World's Largest and Oldest Manufacturing Specialists

producing exclusively

POULTRY BANDS
LIVESTOCK TAGS

and allied products

Write for Free Catalog

NATIONAL BAND & TAG CO., NEWPORT, KY.

Please mention the Journal when answering our advertisers !

IT'S THE PULL THAT YOU PAY FOR IN STANDARD'S

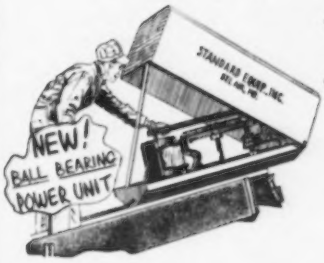

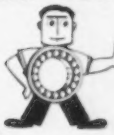

MIGHTY MOVE Barn Cleaner

- Lifetime Ball Bearing Power Unit
- 100% Forged Steel Chain
- Open Gear Box
- Large Capacity Steel Elevator
- Automatic Safety Flight Aligner
- Three-Tooth Drive Sprocket

It's the Extra Profit That You Get With STANDARD'S "Easy-All" Comfort Stall That Pays You !

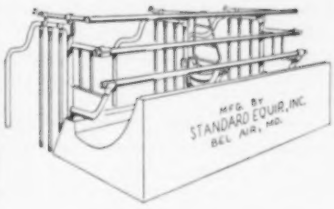

- Pasture Comfort in the Barn
- Built-In Water & Vacuum Lines
- Adjustable to Fit Each Cow

STANDARD EQUIPMENT Incorporated BEL AIR, MARYLAND

Don't miss Standard Equipment's Spring Discount Sale. See your local dealer or mail coupon.

STANDARD EQUIPMENT, INC.
BEL AIR, MARYLAND, DEPT. G-2

Send information on the "Easy-All" Comfort Stall and "Mighty Move" Barn Cleaner.

Name .....

Address .....

PROTECT BULK TANKS

The Ideal Sanitizer

No Film
No Deposits

KLENZADE

NEW TYPE ORGANIC CHLORINE

Tri-Chloro-Cide

NON-CORROSIVE SANITIZER

Sparkles Even in Hardest Water

Klenzade greatly reduces the corrosion problem with Tri-Chloro-Cide — a high-powered stable chlorine powder that won't pit or corrode stainless steel. Tri-Chloro-Cide is a completely new type *organic* chlorine that produces a clear, sparkling solution of exceptional germicidal strength . . . even in hardest water! The perfect product for fogging or rinsing. Leaves no film or sediment. Remarkably stable, quickly soluble, excellent shelf life. For low counts and equipment protection, begin using Tri-Chloro-Cide now.

If You Have a Hard Water Problem, Here's Your Answer

ORDER FROM YOUR DEALER OR WRITE FOR INFORMATION

KLENZADE PRODUCTS, INC.

Systematized Sanitation

BELOIT, WISCONSIN

PREVENTION!

First line of defense against

MASTITIS

By Edward T. Oleskie, Associate Extension Specialist in Dairy Husbandry, and Frank A. Wright, Assistant Extension Specialist in Dairy Husbandry, Rutgers University, New Brunswick, N. J.

Mastitis is *any* inflammation of the udder. Infectious mastitis is caused by bacterial infection and can be acute or chronic.

Each attack of mastitis destroys a certain number of milk secreting cells. This means that after each attack a cow will produce less milk.

It is the most common disease of dairy cows and seems to be growing worse instead of better.

It has been said that one in every four cows is infected.

In New Jersey, over five per cent of all dairy cows are culled annually because of mastitis.

Therefore, it is both logical and practical to take precautions to prevent the spread of the disease in your herd.

Proper Milking Technique

The role of proper milking technique is perhaps the *largest single factor* in the prevention of mastitis. Milking machines should be kept clean, sanitary, and in good working order. Vacuum pressures and pulsation rates should be as recommended by the manufacturer.

Good Herd Management

Anything that can cause injury to the udder, such as protruding nails, rocks, or broken boards, should be removed from barns, barnyards, and pastures.

Stalls should be roomy with adequate bedding to protect udder from chills, dampness, and injury.

Always handle animals gently. Do not run or frighten them as swaying udders are easily injured.

Keep barns clean and fly free. Fence stagnant ponds and eliminate muddy or swampy areas.

Keep cows clean and clip udders and flanks regularly.

When possible, milk first-calf heifers first, noninfected older cows second, and mastitis cows last.

Have udders examined and milk samples tested before placing newly purchased cows in the milking line.

FREE CATALOG
of Dairying
Supplies and Equipment

Over 2000 Farm Items

NASCO catalog lists complete stock of dairying and general farm supplies — all at big savings to you. Many unusual products not available in stores.

Write for a *free* copy of NASCO'S Catalog No. 70. Prompt delivery. Satisfaction guaranteed.

160 Pages — Fully Illustrated.

NASCO

FORT ATKINSON, WISCONSIN
NATIONAL AGRICULTURAL SUPPLY CO.

Strohmeyer & Carpenter, Inc.
PHOTOGRAPHERS OF ANIMALS
White Plains-Box 788-New York

VIGOROUS CALVES
MORE PRODUCTIVE COWS
with "Grow-'Em" Milk Replacer and Cattle Special

Milk Replacer and Mineralized Stock Foods for all livestock. Ask your nearby ISF representative for all the profit-making facts, or write to:

THE MARK OF QUALITY PRODUCTS
ISF

International Stock Food Corp.
P. O. Box 29D
Waverly, New York

$5.75 TATTOO MARKER

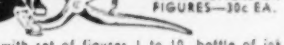

EXTRA LETTERS OR FIGURES—30c EA.

Complete with set of figures 1 to 10, bottle of ink and full instructions, all for $5.75 postpaid.

CATTLE BLANKETS

Made from quality materials, expertly tailored, all sizes. Prompt service. Write for circular and prices.

EAR TAGS

Several kinds to select from. Write for prices.

NECK CHAINS

1. Bright silvery finish chain.
2. Solid brass number plates.
3. Key ring fasteners
4. Priced reasonable.

FREE CATALOG

Illustrating neck chains, ear tags, marking devices, syringes, veterinary instruments, brushes, combs, clippers, horn and hoof tools, remedies and hundreds of items for the stock raiser. —Write for it.

BREEDERS SUPPLY CO. COUNCIL BLUFFS IOWA

20 COWS PER ACRE... HOW DOES HE DO IT?

Dairymen everywhere can profit from many of this Californian's ideas. Here's the story from Cyanamid, maker of Aureomycin for feeds.

Not one of Green Pastures' 30 acres is pasture or green. Instead, manager Oscar Flowers has all feed and roughage for his 625 Holsteins trucked in. This farm makes money! Reason: hard work and experience applied to five key areas of dairying: feeding, breeding, management, sanitation and labor efficiency.

Combines feed needs with herd health

Green Pastures' grain ration is commercially mixed, pelleted to order, fed all year round. It's bulk trucked to the milking barn, augered into storage bins, automatically fed at milking time. Mechanical measurers adjust amounts of feed for each cow according to its production.

It's at this point in the operation that herd health is maintained. The broad-spectrum antibiotic, AUREOMYCIN®, is incorporated in the feed pellets and is fed on a continuous basis. Since this practice began over a year ago, foot rot and respiratory infections have been greatly reduced . . . and so have the number of herd replacements. Says Mr. Flowers: "By controlling disease and keeping herd health up, AUREOMYCIN lets our cows work full time at the one job they're here for . . . making milk."

Bulk truck delivers feed containing AUREOMYCIN. Mr. Flowers has ration pelleted for even distribution in completely automatic feeding setup.

45 cow unit goes onto wash rack before milking. Wash rack, like AUREOMYCIN, is just one of many management practices that make Green Pastures pay through increased efficiency.

Neighboring farms deliver and unload directly into corral bunks fresh-cut alfalfa twice a day, February through November. In winter, cows are fed only the finest, first-cut alfalfa. The basic rule: "Give 'em all they want to eat and drink."

Best of breed

The herd is carefully culled. Proved cows are bred artificially to champion bulls. Calves are sold immediately to neighboring farms. The best are bought back just before they freshen.

Management and sanitation interwoven

Everything at Green Pastures was planned before the first nail was driven. There are a minimum number of gates between 15 corrals and the milking barn. The herd is divided into 45-cow milking units, each kept in an assigned corral. Milking starts at 4 A.M. and 4 P.M. Sprinkler heads mounted in the floor of a specially constructed work rack spray the belly and udder of each cow just before she goes into the barn. The barn is thoroughly washed down between units.

Labor efficiency, incentive plan

A two-man team handles washing, feeding, milking, cleaning up. The team receives extra pay for production over specified minimum production rate.

For more information, see your feed dealer, or write: American Cyanamid Company, Agricultural Division, N. Y. 20, N. Y.

®AUREOMYCIN is American Cyanamid Company's trademark for chlortetracycline.

Like Oscar Flowers, thousands of dairymen have profited from continuous feeding of AUREOMYCIN because it:

1. Controls scours in replacement heifers and calves.
2. Controls foot rot.
3. Fights respiratory infections (rhinotracheitis, shipping fever complex).
4. Improves feed efficiency and growth rate.

CYANAMID

AUREOMYCIN
IN FORMULA FEEDS

CYANAMID SERVES THE MAN WHO MAKES A BUSINESS OF AGRICULTURE

GREATER SUCCESS with ABS

HIGHER HERD INCOME FOR YOU because

ALL ABS BULLS ARE MATURE, HIGH-INDEX PROVED SIRES WHOSE DAUGHTERS INCREASED IN AVERAGE MILK PRODUCTION OVER THEIR DAMS

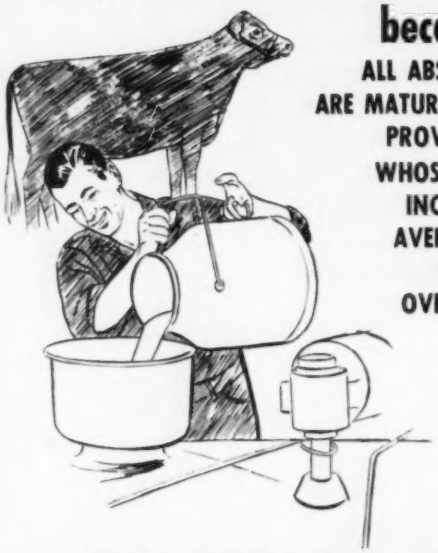

CHECK THE *OFFICIAL* RECORD YOURSELF

Daughter-Dam Comparison
Composite Proof and Average Index
305 day, 2x ME Basis, December 1, 1959 — Guernsey

Breed	750 Records of Dams—Avg.	319 Records of Daughters—Avg.	Difference Dtrs. over Dams
Guernsey	9,756 M.	10,865 M.	+1,109 M.

All records are on unselected daughters under normal farm conditions.
Choice of Sires in Six Dairy Breeds and Seven Beef Breeds

Write for free booklet "How American Breeders Service Can Improve Your Herd" to address below:

BETTER HERD BREEDING . . . MEANS . . . BETTER HERD INCOME

ABS EVERY SIRE PROVED GREAT

AMERICAN BREEDERS

325 N. WELLS ST., CHICAGO 10, ILL.

Serving Breeders in 45 States & Several Foreign Countries: Stud Farm at Madison, Wisc.

ALPINE ROSE GUERNSEYS

Offering 2 Bulls, 4 Heifers, All High Classed Animals

1. **Son of National Record Cow** Highest Jr3 of the Breed on 2x, in Fat. 14738—948—Jr3—365—2x, AR
2. **Son of a Former Class Leader Cow** 11681—757—Jr3—365—2x 12812—788—Sr4—365—2x
3. **Daughter of a National Record Cow** 17073—1051—Sr4—365C—2x
4. **Daughter of a Former Class Leader** 13144—857—Sr3—365C—2x
5. **Daughter of a Former Class Leader** 11681—757—Jr3—365—2x
6. **Daughter of another 800 lb. cow** 14139—805—8yrs—365C—2x

All Sired by our high record Sire Northern A. Secret

Bang's Accredited — T. B. Accredited

Edward Witschi Mendon, Ohio

In Spite Of Good Preventive Measures Some Mastitis Cases Will Appear

Acute inflammations are usually accompanied by one or more visible symptoms, such as pain, fever, swelling, and secretion of abnormal milk.

The strip cup is the best method of detecting flakes, clots, a watery character, or other abnormalities in milk.

Chronic inflammations are more difficult to diagnose. Animals with this condition may remain undetected and serve as a source of infection for the balance of the herd.

Laboratory examination of uncontaminated milk samples from suspected infected quarters is necessary to determine the possible cause.

Early Diagnosis Is Essential To Successful Treatment

There is no one drug effective against all types of mastitis-causing organisms. The use of your veterinarian for early diagnosis and treatment is much more preferable than the promiscuous use of antibiotic treatments.

WARNING — Always allow 72 hours (six milkings) to pass between the last time the cow is treated with antibiotics and the time milk from the treated animal is marketed.

ALWAYS REMEMBER PREVENTION IS MUCH MORE SATISFACTORY THAN TREATMENT

Keep Complete Account Records

Two dairy farms may look alike on the outside but look very different in their financial record books, according to Prof. Donald L. Murray, dairy specialist at Michigan State University. "These economic differences really showed up in an analysis of records kept by 204 dairymen who cooperate with Michigan State University in an account-keeping project," he said. One dairyman in the project produced 100 lbs. of milk at a cost of $2.78. At the other extreme, one operator recorded a cost of $5.63 per hundredweight.

"We found low cost production where labor, investment, crop yields and production per cow were in balance with herd size. Farms with low production costs usually got at least 10000 to 12000 lbs. per cow, had a crop value of $50-60 per acre, produced 250,000 to 300,000 lbs. of milk per man, and had about $125 income per $100 of expense" the specialist pointed out. "Today's dairy farm is a big business, and weak points in an operation seldom show up without complete account-records."

Bessie A. Debnam, Fairmeadows Farm, Upperco, Md., was one of the Maryland representatives last fall at the Eastern Regional 4-H Judging Conference held in Richmond, Virginia. The Maryland team won, and Bessie had high team and high individual score in the contest, as well as being high in judging Guernseys. She did an outstanding job in 4-H Club work in Baltimore County, and for several years was on the County Judging Team.

At present, Bessie is attending Radford College, Radford, Va., where she is majoring in Home Economics in the business field.

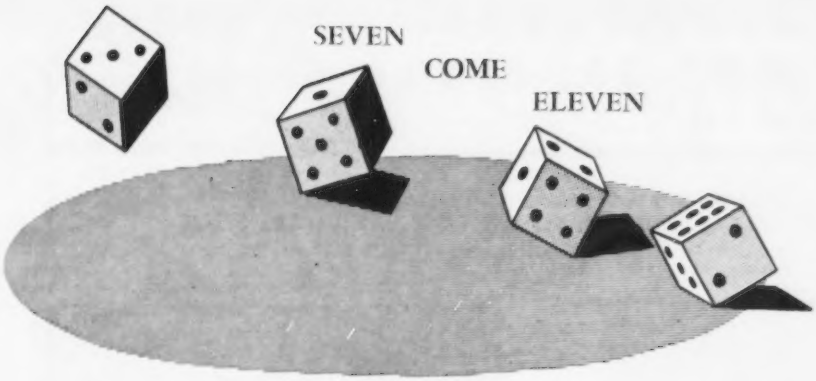

LUCKY 11th

Mort Woods' 11th Annual
SUNNY SIDE OF THE ARBUCKLES SALE

APRIL 7

ARDMORE, OKLAHOMA

Our 11th sale held on the 7th — this combination is made to order . . . "The Luckiest one is the one best prepared" (*Chinese Proverb*). **THIS SALE IS PREPARED WITH PRODUCTION — POPULARITY — PERFORMANCE AND PROGENITORS BY THE DOZEN.**

BULLS — IN ORDER OF THEIR SELECTION

GOLDEN HARVEST C FREMONT, born March 27, 1959. Dam: **Mt. Ephraim Princess Faithful,** 17048—812—5yrs —HIR—305—3x. His sire is from the Ermine family.

DEEP LAKE BON-FLASH EARL, born September 6, 1959. Dam, a Flash daughter making over 13,000, Sr3—HIR —305—2x. By **BONANZA.**

SILVER MT. F. LINCOLN, born March 3, 1959. A **Flash** son out of **Silver Mt. Imperial's Lynn,** 17659—813—5yrs—HIR—365—2x.

WETHERSFIELD FARM BULL, born March 20, 1959. A double Fairlawn Actor's Holliston, he by a GOLD STAR SIRE out of a GOLD STAR DAM.

HORSE SHOE THESBIAN, born August 28, 1959. Coronation—Langwater. Dam has 5 good records.

HOMINY HILL MAGISTRATE, born June 4, 1959. A **Champion** (Gold Star Sire). Dam: **Hominy Hill Majestic Moonbeam,** 3 good records.

BELLE TERRE VETERAN LUCIFER, born September 26, 1958. He's ready! Grandson of Hominy Hill Champion. Dam: **Beaulea Footprint's Lucille,** 3 records.

AN IDEAL'S SUPERIOR SON — dam has 17009 lbs. milk, 1020 lbs. fat.

GAYOSO VIEW FARMS FAVOR, born January 23, 1959. By **Fame,** Reserve Senior and Gr. Ch., N.G.S. — **Welcome In Favor Angeline.**

ERWIN FARMS BUTTERFAT ADMIRAL, born March 3, 1959. Dam: **Mulhocaway Holly Finesse,** Class Leader, 3 records.

PRE-EMINENT SONNY EARL, born April 28, 1959. Sire: **Hominy Hill Sonny.** Dam: **Gardenville Queen Wynona,** 3 records.

McDONALD FARMS JOLLY CRUSADER, born February 16, 1959. Sire: **McDonald Farms High Neptune,** sire of All-American Sr. Get for the past three years. Dam by McDonald Farms Premier (Gold Star Sire).

Also **30 odd cows** and bred heifers from Golden Harvest Farm, Deep Lake Farm, Silver Mt. Farm, Wethersfield Farm (Mass.), Horse Shoe Falls Farm, Belle Terre Farms, Inc., Hominy Hill Farms, Ideal Guernsey Farms, McDonald Farms, Singley and Wasson (Ark.), Bowden & Walker (Miss.), Pre-Eminent Guernsey Farm, Lusk, Johnston and Nixon (Mo.), Moore, Lively, Burket (Texas), Mungle's Dairy, Gaylord Guernsey Farms (Okla.).

Persons interested in **Quality Guernseys** cannot afford to miss. **Buy at our Lucky 11th on the 7th — Sale starts at 1:00 P. M., ARDMORE, OKLAHOMA, County Fairgrounds, THURSDAY, APRIL 7.**

For Catalogs and Other Information Address Mort Woods, Box 187, Ardmore, Oklahoma.

Next Day . . . April 8 . . . 100 Miles . . . Texas

State Sale, Bluff View Farm, Dallas, Texas

COMPLETE DISPERSAL
MONDAY, MAY 23, 1960
12:30 P. M.

FLYING HORSE FARM
South Hamilton, Mass.

15 DIRECT FEMALE DESCENDANTS TO THE ROSE FAMILY ARE SELLING

THE FOUNTAINHEAD OF THIS
★ GOLD STAR FAMILY

FLYING HORSE ROYAL ROSE
15059—*853—Jr2—365C—3x
*22558—*1154—5yrs—365C—3x

A GOLD STAR DAM and dam of 2 GOLD STAR SIRES pictured below.

An Excellent Daughter

FLYING HORSE GENERAL ROSE (E '59)
12212—699—Jr2—365—3x
19720—*1041—Sr4—365C—3x

Sold in 1958 to John Desmond, Deep Lake Farm, Lakeville, Conn., for $9,500.

2 GOLD STAR SONS AND A GOLD STAR GRANDSON

FLYING HORSE MASTER'S MONARCH
★ GOLD STAR SIRE ★
73 daus., 301 rec. av. 10146—506—305—2x—M.E., 56 cl. av. 83.6%.

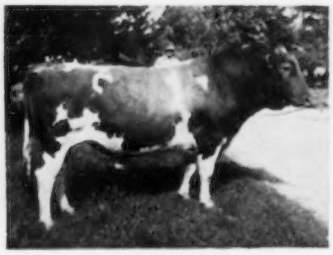

FLYING HORSE MASTER'S DON
★ GOLD STAR SIRE ★
68 daus., 189 rec. av. 9755—524—305—2x—M.E., 58 cl. av. 83.3%.

LANGMEADOW MAGAR
★ GOLD STAR SIRE ★
19 daus., 35 rec. av. 12299—599—305—2x—M.E., 17 cl. av. 85.1%.

MONARCH IS THE SIRE OF THE HIGHEST PRODUCING COW OF THE BREED
Langmeadow Minnie (E '56 '57), 7 records total 118,859 lbs. milk, 6,169 lbs. fat and include ***26695—*1461—8yrs—HIR—365—2x. Minnie is a GOLD STAR DAM.**

PLAN TO ATTEND OUR DISPERSAL, MONDAY, MAY 23, 1960. MANY OF THE ANIMALS, INCLUDING 15 DIRECT FEMALE DESCENDANTS, WILL CARRY THIS ROSE FAMILY BLOOD.

T. B. Accredited — VISITORS ALWAYS WELCOME — Mass. Abortion Free No. 60

FLYING HORSE FARM
South Hamilton, Massachusetts

Please address correspondence to . . . COREY C. GAREY, Manager — ANDY SHEPPARD, Herdsman

FLYING HORSE FARM COMPLETE DISPERSAL

AT THE FARM, MONDAY, MAY 23, 1960

103 HEAD . . . 5 Bulls . . . 43 Cows . . . 17 Bred Heifers . . . 25 Open Heifers . . .

13 Due To Calve Between Now and Sale Day

ENRICH YOUR HERD WITH ANIMALS STRONG IN THE BLOOD OF THE ROSE FAMILY

A Royal Rose Daughter — In Sale

FLYING HORSE MASTER'S ROSEMARY

14103—780—Jr2—365—3x
18448—1003—5yrs—365C—3x

Calved February 29, 1960 with a bull calf by Fairlawn K. King. He is in the sale.
Dam of 8 sons, 2 daughters, Flying Horse General Rosemary (opposite). **She is a full sister to Monarch and Don on opposite page.**
Her sons are in service at James Canyon Ranch, Genoa, Nevada; Guy A. Leader and Sons, York, Pa.; Philip J. Philbin, Philcrest Farm, Berlin, Mass., and J. C. Gorman, Mansfield, Ohio.

Rosemary's Daughter — In Sale

FLYING HORSE GENERAL ROSEMARY

10831—608—Sr3—305C—3x
11698—617—Sr4—305—3x

Due June 27 to Hominy Hill Coronation Prince. She is a full sister to Flying Horse General's Leader, herd sire at Leader Farms, York, Pa. Her daughter, **FLYING HORSE HARMONY ROSEMARY**, is in the sale. Rosemary is on test and in 292 days has 11937—653—Jr2—3x. Still on test. She is due June 4, 1960 to Fairlawn K. King.

Rosemary's Daughter — In Sale

FLYING HORSE K. ROSEMARY

Born December 23, 1958

She is a full sister to Flying Horse Rosemary's King, herd sire at James Canyon Ranch, Genoa, Nevada. She is a daughter of **Fairlawn K. King.**

A Royal Rose Granddaughter

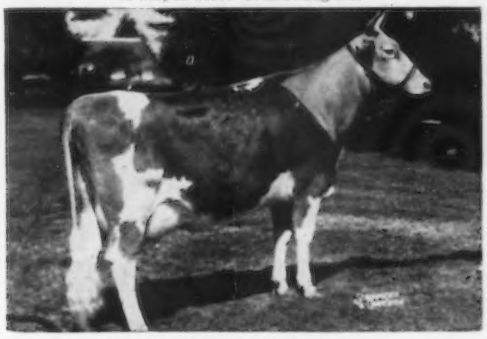

FLYING HORSE HARMONY ROSA

16655—807—Jr2—365—3x

HARMONY ROSA is not in the sale, but her son, **FLYING HORSE R. KING**, born October 22, 1959 is selling. **R. KING** is by Fairlawn K. King. Also in the sale are 3 granddaughters of Harmony Rosa, **R. K. MELODY, HEIRESS** and **MELODIAN** (see page 486).

HARMONY ROSA IS ALSO THE DAM OF FLYING HORSE ROSA'S KING, IN SERVICE AT CEDARCROFT FARM, CECIL WHITE, OWNER, MT. VERNON, WASHINGTON. 3 DAUGHTERS OF THIS BULL ARE IN THE SALE . . . LOOK AT THEIR SHARPNESS, CLEAN-CUTNESS AND DAIRY QUALITY — SEE NEXT PAGE.

T. B. Accredited — VISITORS ALWAYS WELCOME — Mass. Abortion Free No. 60

FLYING HORSE FARM

South Hamilton, Massachusetts

Please address correspondence to . . . COREY C. GAREY, Manager — ANDY SHEPPARD, Herdsman

FLYING HORSE FARM COMPLETE DISPERSAL

AT THE FARM, MONDAY, MAY 23, 1960 — 12:30 P. M.

103 HEAD . . . 5 Bulls . . . 43 Cows . . . 17 Bred Heifers . . . 25 Open Heifers . . .

13 Due To Calve Between Now and Sale Day.

ENRICH YOUR HERD WITH ANIMALS STRONG IN THE BLOOD OF THE ROSE FAMILY

3 DAUGHTERS BY ROSA'S KING — SON OF HARMONY ROSA — ALL IN THE SALE

IN SALE

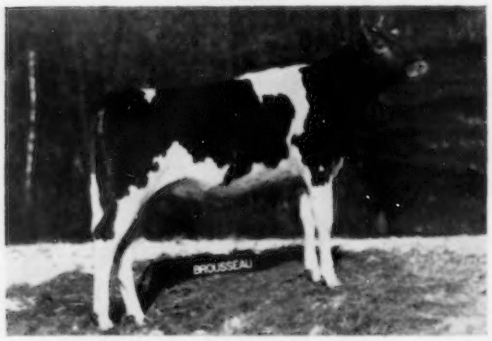

FLYING HORSE R. K. MELODY
Born March 15, 1959
Dam: **Flying Horse Clara's Melody** (VG)
11551—*637—Jr2—305C—3x
14595—803—Jr4—365—3x
3 summarized sons

IN SALE

FLYING HORSE R. K. HEIRESS
Born March 26, 1959
Dam: **Flying Horse M's Heiress**
12471—709—Jr2—365—3x

IN SALE

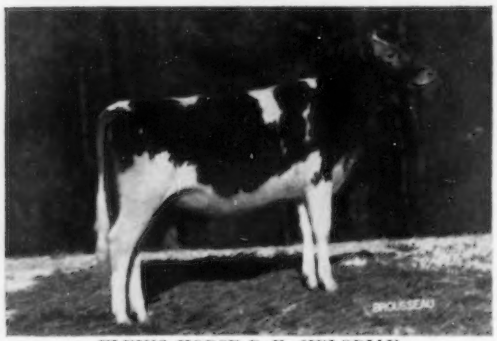

FLYING HORSE R. K. MELODIAN
Born April 9, 1959
Dam: **Flying Horse G. R. Melody**
A daughter of Clara's Melody, she dam of R. K. Melody, above.

FLYING HORSE PHIL'S ROYAL ROSE — A ROYAL ROSE DAUGHTER — IS IN THE SALE ALONG WITH 4 DAUGHTERS AND 2 GRANDDAUGHTERS AND THEIR PROGENY.

IN SALE

FLYING HORSE PHIL'S ROYAL ROSE
Born May 11, 1949
12800—612—Sr3—365C—1045 T.M.
17683—823—6yrs—365C—3x

Due October 7, 1960 to Fairlawn K. King. She is a full sister to Flying Horse Royal's Phil, former sire at Quarry Valley Farm, Lahaska, Pa., and James Canyon Ranch.

A daughter, **FLYING HORSE KING'S ROYAL ROSE**, born March 23, 1957, is in the sale. She is due April 11, 1960. Fresh and selling open. She is by **Fairlawn K. King**.

IN SALE

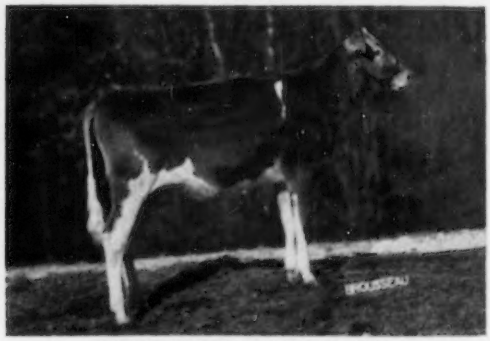

FLYING HORSE CHAMPION ROSE
Born May 1, 1959
A daughter of the GOLD STAR SIRE, **Hominy Hill Champion** and out of **Phil's Royal Rose** (above).

Also In The Sale —

FLYING HORSE GENERAL'S ROSELLA
Born January 29, 1954
16191—754—Sr4—365—3x

She is due March 27, 1960. A daughter, **FLYING HORSE KING'S ROSELLA** and her 2 progeny, are also in the sale —— see the opposite page.

SALE MANAGED BY BUZZ GAREY, 100 WALNUT LANE, MORRISVILLE, PENNSYLVANIA, THE MERRYMAN COMPANY, SPARKS, MARYLAND, AND DUNN & HARWOOD, CORDAVILLE, MASSACHUSETTS

FLYING HORSE FARM COMPLETE DISPERSAL

AT THE FARM, MONDAY, MAY 23, 1960

103 HEAD . . . 5 Bulls . . . 43 Cows . . . 17 Bred Heifers . . . 25 Open Heifers . . .
13 Due To Calve Between Now and Sale Day.

ENRICH YOUR HERD WITH ANIMALS STRONG IN THE BLOOD OF THE ROSE FAMILY

IN SALE

FLYING HORSE KING'S ROSELLA
Born June 2, 1956
17827—936—Jr2—365—3x
Fresh February 11, 1960 with a heifer calf by Flying Horse Harmony Columbian.
Sire: **Fairlawn K. King**
Dam: **Flying Horse General's Rosella**
13927—676—Jr2—365C—3x
16191—754—Sr4—365—3x
A daughter of Flying Horse Phil's Royal Rose (see opposite page).

HER FULL SISTER — IN SALE

FLYING HORSE K. ROSAMUND
Born January 25, 1959

IN SALE

FLYING HORSE HARMONY'S ROSE
Born November 26, 1952
14227—670—Jr2—365—3x
21105—895—6yrs—365—3x

HER DAUGHTER — IN SALE

FLYING HORSE G. R. ROSE
Born December 1, 1958
She is by **Flying Horse General's Royal** that is a full brother to Flying Horse General Rose (E). She is out of **Harmony's Rose.**

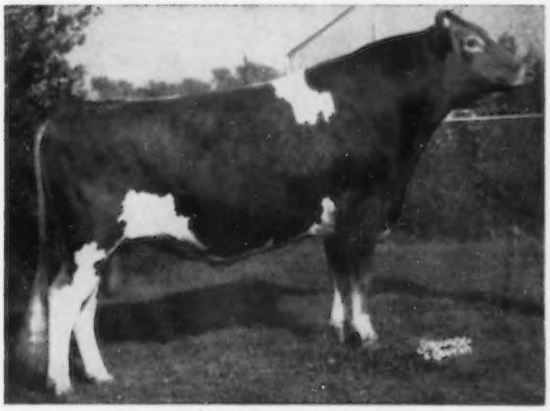

← FLYING HORSE BETTY'S ROYAL

Herd sire at Moose Hill Farm, Sharon, Mass. Res. All-American Junior Yearling Bull, 1957. Res. All-American Aged Bull, 1959.

He is by Flying Horse General's Royal, he a full brother to Flying Horse General Rose (E '59), 19720—*1041—Sr4—365C—3x. Sold for $9,500.

SALE MANAGED BY BUZZ GAREY, 100 WALNUT LANE, MORRISVILLE, PENNSYLVANIA, THE MERRYMAN COMPANY, SPARKS, MARYLAND, AND DUNN & HARWOOD, CORDAVILLE, MASSACHUSETTS

RATCLIFFE MANOR DISPERSAL

EASTON, MARYLAND

APRIL 14, — 12:30 Noon

GERARD C. SMITH, Owner — JOHN T. DOBSON, Manager

Phone Easton, Md. — Talbot 20496

At the Farm, which is located one mile North of Easton, just off Road (Route No. 33).

COMPLETE DISPERSAL EXCEPT CALVES AND HEIFERS UNDER BREEDING AGE

67 HEAD — 56 COWS and 11 BRED HEIFERS

T. B. Certified — Bang's Accredited — 100% Vaccinated

25 head fresh January through April — 20 due in July and August — 20 more later in the fall.

(A good sale to get summer and fall producers.)

An extremely good producing herd (on HIR over 10 years). A large proportion of cows have 400 to 500 lbs. of fat. Records for generations back.

Several daughters and a number of granddaughters of SPENCER'S LANDING CAESAR, by BLAKEFORD CONSTANT, out of BROADLAND GLAMOUR (see below).

JEWELL'S CATHEDRAL KING, by RILMA'S CATHEDRAL ROSE'S KING, out of SADIE'S CATHEDRAL JEWELL, *17629—781—Sr2—365—3x, was used to good advantage in this herd, giving size and production.

In recent years, bulls from the Maryland-West Virginia Bull Stud have been used. In sale: 20 daughters of McDONALD FARMS PRE KELVIN, by McDONALD FARMS PREDICTION, out of DOUGLASTON LADY MARY (VG 2x), 10445—637—G—3x, 11040—633—DD—3x (see below).

Dam of Caesar

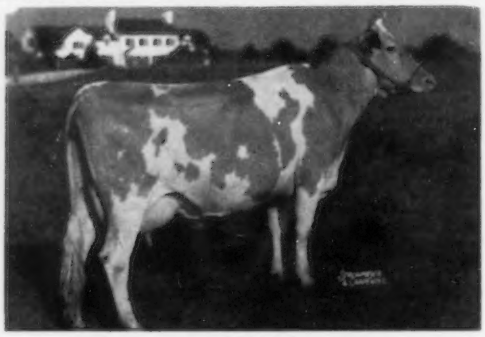

Broadland Glamour
10798—504—GGG—610, 12432—626—DDD—610
Dam of Spencer's Landing Amy, Excellent 4 times, 13809 — 629 — Sr4 — 305C — 907, 15703 — 722 — 5yrs — 365 — 3x, 15118 — 721 — 10yrs — 365C —3x.

Dam of Kelvin

Douglaston Lady Mary
Sire: Imp. Financier of Myrtle Place
Dam: Green Meadow Queenie (VG)
12839—728—G—3x
4 tested daughters

10 daughters of BLAKEFORD ALERT, by LANGWATER AMBASSADOR, out of LANGWATER LOVELORN, 11351—678—G—3x, 12751—604—AA—3x, 14878—738—A—3x.

6 daughters of HOMINY HILL EMORY, by RIEGELDALE MELBA'S EMORY ($30,000), out of GREEN MEADOW QUEENIE (VG), 12839—728—G—3x.

13 of the females in calf to LANGWATER DEERSHORN, sired by LANGWATER SUPREME, out of LABELLE OF LANGWATER (VG), 12349—583—F—3x, 14400—672—AA—3x.

Service Sire to 9, QUINCY KING JOHN ($5,000), by YELLOW CREEK JEWEL SUPREME, $15,000, out of CLARLON NOBLE'S VERA (VG 2x), 12289—669—Jr2—CTA. Top show cow, and sold for $2,150.

2 daughters and service sire to 4, BLAKEFORD COLONIAL, he by BLAKEFORD FORMIDABLE, out of BLAKEFORD CORONA (VG), 10876—652—Jr2—365C—3x.

SALE MANAGED BY:

GRANGER SALES CO., THOMPSONVILLE, CONN.
and the
PENNSYLVANIA GUERNSEY BREEDERS' ASSOCIATION

P. O. BOX 491 — Phone CEdar 4-4061 — **HARRISBURG, PA.**

From the OLD DOMINION and the PANHANDLE STATES

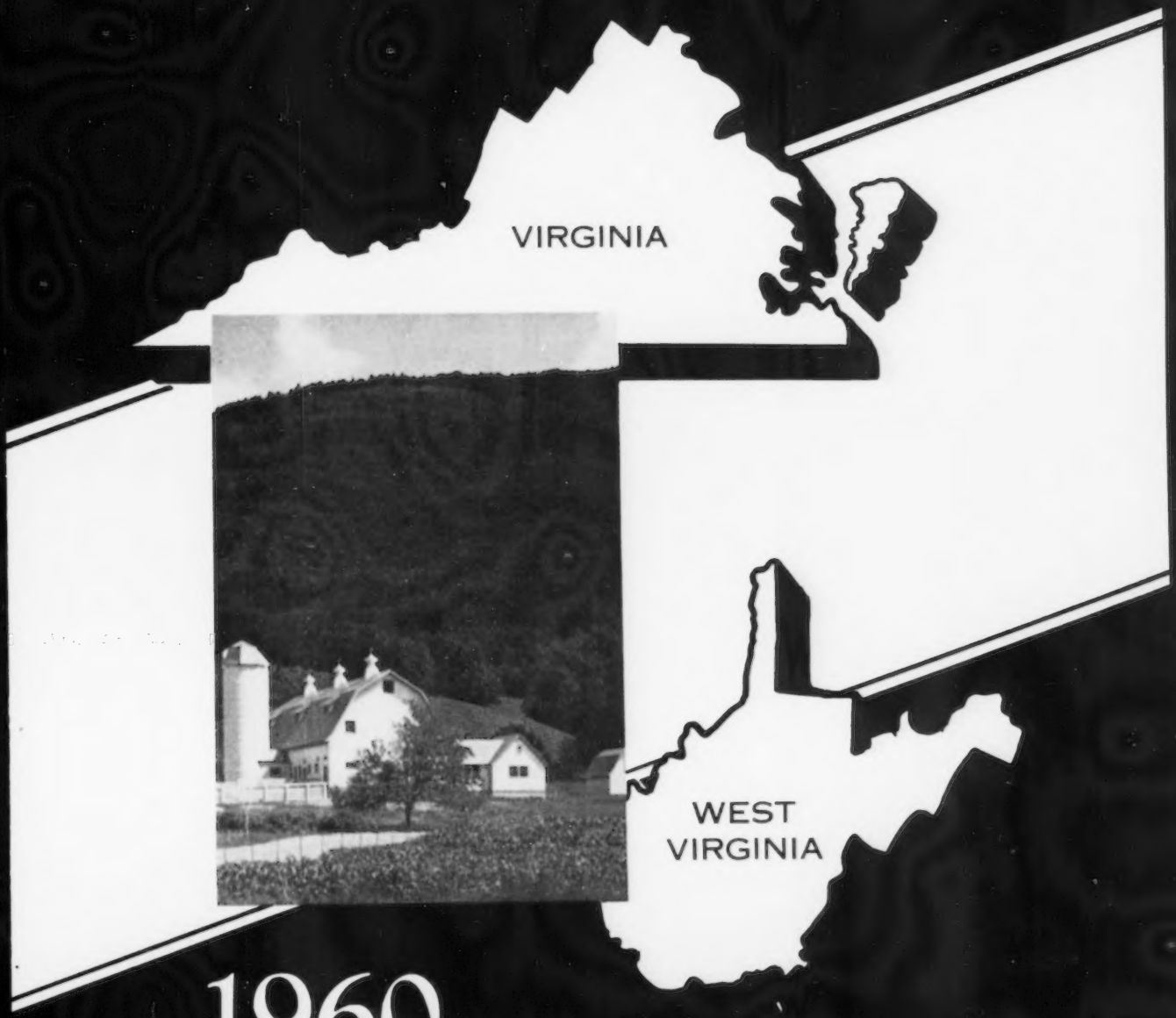

1960

DIRECTORY

BAYVILLE FARMS

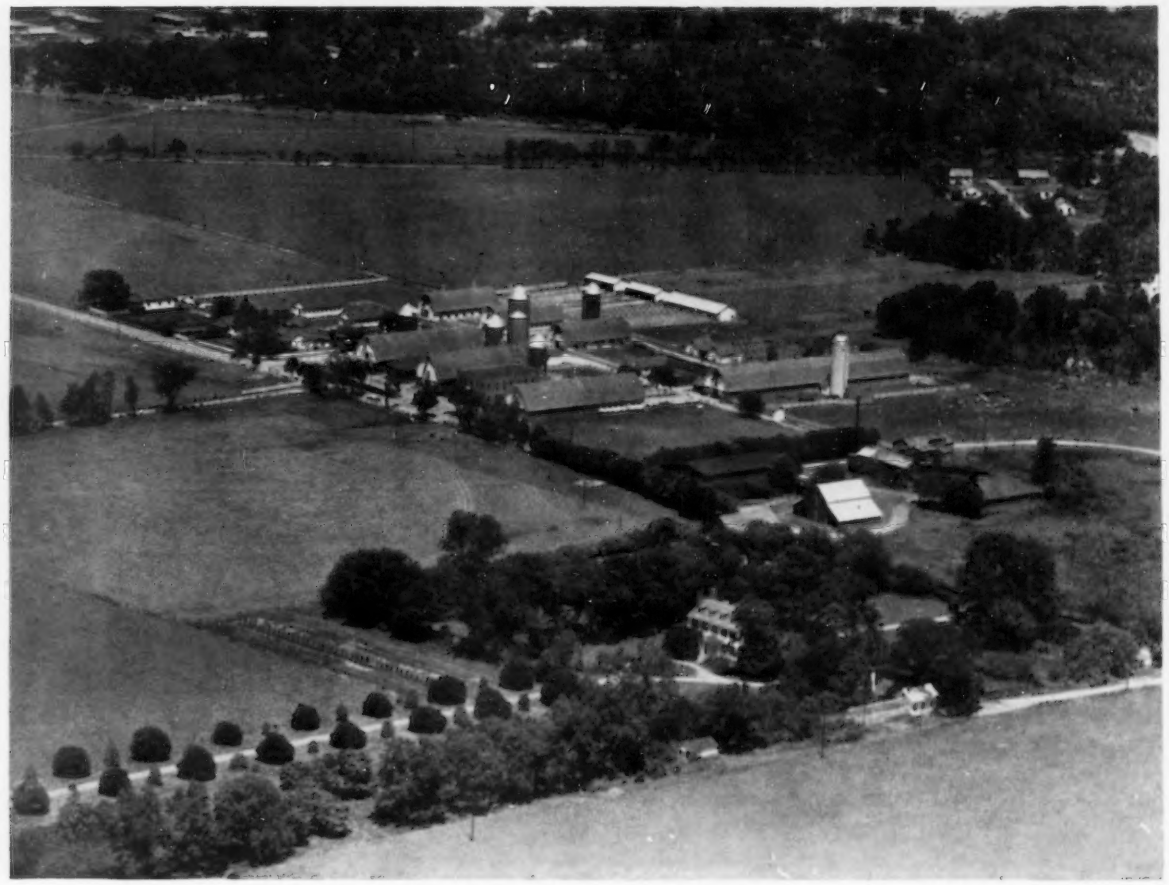

BAYVILLE UNIT

OUR PROGRAM

TESTING	HIR and DHIA	MANAGEMENT	Practical
MILKING	2X — MACHINE	BREEDING	For Production and Type
FEEDING	For Profitable Production	PROVEN	Sires and Female Families
CLASSIFICATION	Regularly	ADVERTISING	Honest
CULLING	Relentlessly	SALES	For Repeat Customers
SHOWING	For Comparison	ACCOMPLISHMENTS	Ask a Recent Visitor

OUR 1959 DHIA HERD AVERAGE ON 344.8 COWS WAS 9398 LBS. MILK — 462 LBS. FAT.

YOUR GUARANTEE

In the last eleven years we have sold over 1100 animals for breeding purposes. It is most gratifying to know that so many of these animals have gone to a vast number of repeat customers. A satisfied customer is our most important product.

TIE TO THIS PROGRESSIVE PROGRAM

Federal Accredited 339823 — 675 REGISTERED GUERNSEYS — Bang's Free 1428

BAYVILLE FARMS, INC. — **Norfolk, Virginia**

Tel. HOward 4-2415, nights HO 4-2100 — E. H. Stallings, Herd Manager

W. Clark Fleming, Jr., Manager — P. O. Box 2491 — H. S. Sanders, Sr., Herdsman

Located 10 Miles east of Norfolk on Route 60

The Bayville Bull Staff

Lifetime Production ... Families ... Classification ... Show Winners

BAYVILLE ROYAL LESLIE, AR
M.E. Summary: 10082—479—18 Daus.—26 Rec.
DHIA: +1147 Milk +36 Fat — 11 Daus.
Sire: **Quail Roost Raymost, AR**
Dam: **Peg's Nannette's Nancy,** VG '49
10699—526—Sr3—365—3X
13237—681—7yrs—365—3X

SOUTHAMPTON MAXIM, AR
M.E. Summary: 9631—466—70 Daus.—117 Rec.
DHIA: +1584 Milk +69 Fat — 11 Daus.
Sire: **Quail Roost Lucky Glamour, AR**
Dam: **Southampton Socute,** VG '49
12656—573—G—3X
14393—619—DD—3X
20021—844—8yrs—365C—3X

BAYVILLE GENERAL JOLLY, AR
M.E. Summary: 9800—471—10 Daus.—10 Rec.
Sire: **Bournedale General Mars, AR**
Dam: **Fairlawn K. Jolice,** VG '49 '51—E '53 '56 '58
13587—686—Jr3—365—3X
15731—819—Sr4—365C—3X
14581—701—6yrs—305C—3X
15302—765—7yrs—305C—3X
18669—983—8yrs—365—3X
13929—665—10yrs—HIR—305—3X
12858—616—11yrs—HIR—305—2X
11215—538—12yrs—HIR—365—2X
3rd Aged Cow, A. R. E., 1957

DINSMORE MAJESTIC JAN
Sire: **Dinsmore Noble Majesty**
Dam: **Dinsmore Mayroyal Janis,** VG '56
11012—491—Jr2—364C—3X
11465—478—Sr3—305—3X
14785—638—5yrs—HIR—365—3X

BAYVILLE ROYAL ORION
(J. F. Walker, Portsmouth, Va., half-owner)
Sire: **Bayville Royal Leslie**
Dam: **Bayville Socute Oleander,** E '56 '57 '58
12435—603—Jr2—365—3X
10280—482—Sr3—HIR—305—2X
Sold for $3,100, Maxim Sale, 1958. Sr. & Gr. Ch., N. C. & S. C., 1957.

BAYVILLE GAY CAVALIER
(J. F. Walker, Portsmouth, Va., half-owner)
Sire: **Foremost May Royalty**
Dam: **Bayville Margaret Mayday,** VG '56 '58
11524—619—Jr2—365—3X
10980—577—4—1—DHIA—311—2X
15618—865—5yrs—365C—3X
12980—749—6—3—DHIA—336—2X
10795—557—7yrs—HIR—305—2X
10816—513—8yrs—HIR—305—2X
11700—596—9yrs—HIR—305—2X (pending)

BAYVILLE GENERAL SAINT
(C. C. Chappell, Jr., Belvidere, N. C., half-owner)
Sire: **Bournedale General Mars**
Dam: **Wyno Saint's Cynthia,** E '56 '58
12735—628—Jr2—365—3X

GLENGERAN KING FORTUNE
(J. F. Walker, Portsmouth, Va., half-owner)
Sire: **Fairlawn K. Fortune**
Dam: **Glengeran Clarisse**
10578—533—5yrs—305C—2X
11788—606—6yrs—305C—2X
10940—534—7yrs—305C—2X
The "C" Family

BAYVILLE JOLLY MARKER
Sire: **Bayville General Jolly, AR**
Dam: **Bayville Lady Marlene,** VG '58
9148—403—Jr2—HIR—305—2X
11009—474—Jr3—HIR—305—2X
13590—661—Jr4—HIR—2X in 353 days
1st Heifer Calf, A. R. E., 2nd, N. C., D. C. E., 2nd Sr. Calf, Md., 1955. 2nd Jr. Yr., Fla., 1st Sr. Yr., A. R. E., 2nd, D. C. E., 1956.

BAYVILLE ROYAL DUKE
Sire: **Bayville Royal Leslie, AR**
10101—458—Jr2—HIR—305—3X
10101—458—Jr2—HIR—305—3X
13499—593—Sr3—HIR—365—2X
9278—434—Sr4—HIR—305—2X
11070—566—5yrs—HIR—2X in 253 days
1st 3-year-old, Res. Ch., A. R. E., 1957. 2nd 3-year-old, D. C. E., & S. C., 1957. 1st Aged Cow, N. C., 1959. 2nd Aged Cow, D. C. E. & S. C., 1959. 1st Aged, Res. Ch., A. R. E., 1959.

BAYVILLE GENERAL MARKSMAN
Sire: **Bournedale General Mars, AR**
Dam: **Bayville Margie,** VG '48 '49 '56
8082—409—Sr2—305C—2X
10657—516—Sr3—305C—3X
10146—493—4—11—DHIA—284—2X
14413—728—5yrs—365C—3X
7342—360—7—0—DHIA—302—2X
8452—449—8—1—DHIA—354—2X
8335—402—9—10—DHIA—351—2X
11640—546—11—1—DHIA—365—2X
14070—664—12—6—DHIA—365—2X

BAYVILLE DEER-SLAYER
(C. C. Vaughan, III, Franklin, Va., half-owner)
Sire: **Southampton Maxim, AR**
Dam: **Bayville Margaret Marlene,** VG '49—E 51 '52 '53
11493—501—Jr2—305—3X
15518—720—Sr3—365C—3X
15754—713—Sr4—HIR—365—3X
16400—765—5yrs—365C—3X
18423—838—7yrs—365C—3X
13918—611—8yrs—305C—3X
11540—513—9—4—DHIA—318—3X
13058—582—10yrs—HIR—305—2X
10877—471—11yrs—HIR—305—2X
Honorable Mention All-American 3 Best Females, 1954

MIDVIEW BEAUTY'S ROMULUS
Sire: **St. James Champion Blaze**
Dam: **Coldspring's Romulus' Beauty,** E '47 '49
10783—609—GG—3X, 14374—746—C—3X

VISITORS AND INQUIRIES WELCOME

675 REGISTERED GUERNSEYS

P. O. BOX 2491

Federal Accredited 339823 Tel. HOward 42415, Nights HO 42100 Bang's Free 1428

BAYVILLE FARMS, INC. Norfolk, Virginia

VIRGINIA – WEST VIRGINIA DIRECTORY

Dear Guernsey Breeders:

It is with pleasure we present the 1960 Virginia State Directory. As you all know, the dairy industry as a whole is faced with many problems. World economic conditions make it imperative that certain measures be taken in order to successfully maintain our social living standards.

When reading these advertisements you will note that Virginia Guernsey Breeders are carrying on a well-planned program. Most herds are on some form of Official Testing and are taking part in the Classification program. Many herds are showing at local and State fairs. It is our opinion that these are some of the many ways we must face our problems of today and keep Virginia in the enviable position she has held for a long time in the breeding of Guernsey cattle.

There are many historical places of interest that can be seen along with our fine farms and livestock. A cordial invitation is extended to Guernsey Breeders to avail themselves of the opportunity to visit our progressive breeders and see their Guernsey cattle.

Looking forward to your visiting our Virginia Guernsey Breeders, we are,

Sincerely,

VIRGINIA GUERNSEY BREEDERS' ASSOCIATION

Rowland R. Beauvais, President

VIRGINIA GUERNSEY BREEDERS' ASSOCIATION, INC.

1960 OFFICERS

R. R. Beauvais, Pres., Franklin

R. DuVal Dickinson, Vice-Pres., Fredericksburg

K. M. Mace, Sec., Richmond

DIRECTORS

R. R. Beauvais, Franklin
S. H. Bell, Dublin
Dan W. Brubaker, Dayton

E. Lyle Clark, Jr., Stuart
M. W. Clements, Spring Grove
R. DuVal Dickinson, Fredericksburg

M. B. Farrar, Burkeville
W. E. Jefferson, Penhook
L. E. Sly, Portsmouth

1960 COMMITTEES

PROGRAM PLANNING COMMITTEE

W. Clark Fleming, Jr., *Chairman*, Norfolk
R. DuVal Dickinson, Fredericksburg
C. N. Elam, Powhatan
George R. Geddy, Richmond
W. E. Jefferson, Penhook
E. C. C. Woods, Hanover
W. H. Armstrong, *Advisory*, Rocky Mount
Paul M. Reaves, *Advisory, V. P. I.*, Blacksburg

CREDENTIALS COMMITTEE

S. H. Bell, *Chairman*, Dublin
M. B. Farrar, Burkeville
Frank Wickline, Jr., Buchanan

SHOW COMMITTEE

M. W. Clements, *Chairman*, Spring Grove
E. Lyle Clark, Jr., Stuart
George A. McKesson, Richmond
L. E. Sly, Portsmouth
Frank Elmore, *Advisory, V. P. I.*, Blacksburg

SALES COMMITTEE

R. DuVal Dickinson, *Chairman*, Fredericksburg
W. L. Boswell, Burkeville
Dan W. Brubaker, Dayton
Ivan S. Byers, Stuart
Virgil E. Miller, Franklin

JUNIOR CLUB COMMITTEE

John N. Jackson, *Chairman*, Staunton
R. H. L. Chichester, III, Falmouth
Baskerville Knott, Dinwiddie
W. D. Mitchell, Abingdon
W. T. Piggott, Purcellville
E. J. Richardson, Galax
Emory Brubaker, *Advisory*, Rocky Mount
W. N. Patterson, *Advisory, V. P. I.*, Blacksburg

GOLDEN GUERNSEY COMMITTEE

E. C. C. Woods, *Chairman*, Hanover
Gordon W. Bridges, Franklin
R. DuVal Dickinson, Fredericksburg
W. Clark Fleming, Jr., Norfolk

WEST VIRGINIA GUERNSEY CATTLE CLUB

1960 OFFICERS

John B. Davisson, Pres., Jane Lew

Richard Cronin, Vice-Pres., Jane Lew

J. B. Maxwell, Sec.-Treas., Clarksburg

DIRECTORS

James F. Allen, Clarksburg
E. L. Crickenberger, Ronceverte

Richard J. Cronin, Jane Lew
B. M. Davisson, Jane Lew
John B. Davisson, Jane Lew

J. B. Maxwell, Clarksburg
Dr. I. D. Porterfield, Morgantown

Members Of The Virginia Guernsey Breeders' Association

Agnew, J. P., Inverness Farm
BURKEVILLE. 1 mile east of Burkeville. Telephone 2030.

Aigner, Frank, Aigner's Farm
Rt. 6, Box 498, RICHMOND. Telephone MI 4-5005.

Alger & Son, John H., Spring Brook Farm
BROADWAY. ½ mile south of Broadway. Telephone Broadway 3-5840.

Almond, H. Hilton, Cub Run Dairy
McGAHEYSVILLE. Telephone McGaheysville 2231.

Alrich, John R., Crampton Farm
SPOTSYLVANIA.

Anderson, Edward C., Bushy Park Farm
WAKE. 13½ miles east of Saluda on 33 to Rt. 168 then 1½ miles north. Telephone PRescott 6-3718.

Andrick, Julia Rhodes and Whissen, Mr. & Mrs. Clarence, Broadview Farm
BROADWAY. 1 mile south of Broadway. Telephone Broadway 2-0857.

Armentrout, J. Edwin, Old Furnace Farms
KEEZLETOWN. Telephone Keezletown 3343.

Arrington, D. W., Meadows Dairy
ABINGDON. Telephone MA 8-2393.

Baird, R. H.
BLACKRIDGE

Baker, J. R., Rivulet Valley Farms
Rt. 3, BRISTOL. 3 miles west on Highway 58 from Bristol. Telephone N 9-7361.

Barnhart, E. F., Rockland Dairy Farm
BOONES MILL. Telephone Hudson 3-4246.

Bartenslager, Dr. Arthur V., Bellemonte Farm
CHURCHVILLE. 10 miles west of Staunton and 1 mile west of Churchville on Rt. 250. Telephone Staunton TUxedo 6-7116.

Bass, B. Calvin, Homeacres Farm
RICE. Telephone EX 2-3989.

Bayville Farms, Inc.
P. O. Box 2491, NORFOLK 1. 10 miles east of Norfolk on Rt. 60. Telephone HOward 4-2415 and HOward 4-4144.

Beauvais, Rowland R., Mgr., Holliknoll Farm
FRANKLIN. Telephone LOgan 2-4202.

Bell, S. H., Rockwood Farm
DUBLIN. 1 mile north on Rt. 100.

Birdsall Bros., Burleigh Farm
GLOUCESTER. Telephone OX 3-4803.

Blalock, H. C. & W. E., Park Forest Farms
BASKERVILLE. Telephone Mutual 9-2461 and 9-2463, Beechwood Exchange.

Blanton, R. L., Fairview Guernsey Farm
R. F. D. 1, BALLSVILLE. 35 miles west on Highway 60 from Richmond, then 2½ miles south on 630.

Boswell & Sons, H. A., Elm Hill Farm
R. F. D. 4, Box 292, PETERSBURG. Telephone RE 2-5888.

Boswell, W. L., Burkeville Guernsey Farm
BURKEVILLE. 2½ miles south on Rt. 360 from Burkeville. Telephone Burkeville 2115.

Bowlin, D. R., Pocoshock Guernsey Farm
Rt. 8, Box 286, RICHMOND. Telephone BElmont 3-2484.

Boyce, Sr., E. L., Oak Ridge Farm
Rt. 2, PORTSMOUTH. On Rt. 191, 1 mile west of Blowers Hill.

Briel, Barney, Savage Farm
2810 DuPont Circle, RICHMOND. 12 miles east on Rt. 60. Telephone EL 3-3075.

Brown, Nelson L., Al-Bro Farm
NATURAL BRIDGE. Telephone EX 1-2563.

Brubaker, Daniel W., Shenmont Farm
Rt. 1, Box 208, DAYTON. 7 miles west of Dayton, or 1 mile northwest of Ottobine. Telephone Dayton 4939.

Brubaker, R. E., Blackwater Valley Farm
Rt. 4, ROCKY MOUNT. 12 miles northwest on Highways 220 and 641 from Rocky Mount.

Brubaker, R. Emory
ROCKY MOUNT.

Burlee, Jr., William J., Tree Hill Farm
43 Osborne Pike, RICHMOND. 2 miles out on Highway 5. Telephone MI 3-8911.

Bush, H. M., Boxmont Farm
R.F.D., Rt. 1, VINTON. 2 miles out on Rt. 524. Telephone DI 3-1295.

Butler, Jr., A. R., AlfMar Farm
R.F.D., CARRSVILLE. Telephone Franklin-Logan 2-7971.

Butterworth, W. H., Oakdale Dairy
Rt. 1, Box 175, SOUTH HILL. 1 mile south. Telephone HI 7-3486.

Camp, W. M., Holliknoll Farm
FRANKLIN. Adjoining the town of Franklin, ¼ mile out N. High Street. Telephone LOgan 2-4202.

Carlton, John Howard, Beaver Dam Farm
LITTLE PLYMOUTH. Telephone ST 5-3120.

Causby, Mrs. D. P., Sandie Yess Farm
NORTH.

Chaney, Jr., A. C., Clover Hill Farm
Rt. 2, SUTHERLIN. Telephone SW 3-4462.

Chappell, J. F., Chappell's Guernsey Farm
JONESVILLE.

Chase, James Flexmer, Bunker Hill Farm
WHITE STONE. 3 miles south on Highway 200 from Kilmarnock. Telephone HE 5-3794.

Cheatham, W. S., Oak Range Farm
GREEN BAY.

Chichester, D. M., Glencairne Farm
FALMOUTH.

Chichester, Richard H. L. & Jacqueline R., Glencairne Farm. FALMOUTH. 2 miles north of Fredericksburg on U. S. 1. Telephone ESsex 3-2625.

Clark, Jr., E. Lyle, Clarkdale Farm
STUART. 7 miles east of Stuart on U. S. 58. Telephone Owen 4-4881.

Clark, J. Myron, Red Level Farm
STUART. 1 mile south of Stuart. Telephone OW 4-3350.

Cobb, B. C., Melrose Farm
R.F.D. Scott Rd., RICHMOND. Telephone Co 6-2783.

Cole, John C., Cole's Dairy
APPOMATTOX. 1 mile south of town. Telephone 4061.

Cook, Mrs. Frank T., Castle Rock Farm
R. No. 4, Box 355, ROANOKE. Telephone SPruce 4-1446.

Coppedge, T. R., Windrift Farm
LILIAN. 1 mile from Lilian.

Cornwell Est., R. K., Pleasant View Farm
ROUND HILL. 4 miles north of Round Hill on Highway 719. Telephone Edgewood 8-9154.

Courter, Jr., J. C., Courtland Farm
AMELIA. 4 miles west on Rt. 360.

Crowgey, R. R., Ham Farm
Rt. 1, WYTHEVILLE. 1 mile north on Highway 21 and 52 from Wytheville. Telephone Capitol 8-3612.

Daniel, Charlotte B. and R. W., Jr., Brandon Farm
SPRING GROVE. 15 miles south of Hopewell on Rt. 10, turn left at Burrowsville—6 miles on Rt. 611. Telephone Claremont 241-6.

Dashiell, H. G., Moonefield Farm
SMITHFIELD. 2 miles east off Highway 10 from Smithfield. Telephone E 7-9841.

Davis, George J., Meadow View Farm
GREENVILLE. Telephone Raphine Dr. 7-2367.

Davis & Sons, Jack, Garden Farm
BURKES GARDEN. Telephone Burkes Garden 2151.

DeBord, Martha B., Rippiemead Farm
RURAL RETREAT. Telephone 213-J.

Dickinson, R. DuVal and Anne D., Wilburn and Upaway Farms
Box 545, R.F.D. No. 1, FREDERICKSBURG. 3 miles west of Fredericksburg on Highway 3. Telephone: Business—Sterling 6-2636. Home—Sterling 6-2596.

Dickinson, W. C., Walnut Grove Farm
R.F.D. 1, Box 8, FREDERICKSBURG. Telephone Sterling 6-2699.

Dickinson, W. S., Wilburn Farm
Rt. 3, Box 139, FREDERICKSBURG. Telephone Sterling 6-2631.

Dillard, D. H., Homewood Farms
AGRICOLA. 11 miles northwest of Lynchburg, on Highway 130. Telephone Lynchburg VIctor 5-5171.

Doosing, Mrs. W. T., Walnut Grove Farm
SHAWSVILLE. On Highway 11 at Shawsville. Telephone COngress 8-2212.

Elam & Sons, Carlton N., Belnemus Farm
Rt. 3, POWHATAN. On Highway 60, 30 miles west of Richmond. Telephone Lyric 8-4544.

Fahy, R. F., "Cedar-Crest"
R. D. No. 3, FRANKLIN. Telephone LOgan 2-7057.

Farrar, M. B., Burke's Tavern Farm
BURKEVILLE. 2 miles west, off Rt. 460. Telephone 3464.

Fisher, R. B., "Long Meadow"
MIDDLETOWN. Telephone Stephen City 290W1.

Fleming, Jr., W. Clark, Mgr., Bayville Farms, Inc. P. O. Box 2491, NORFOLK 1. Telephone HOward 4-2415 and HOward 4-4144.

Garner, John, Roseland Farm
R. No. 2, Box 145, NOKESVILLE. Telephone Haymarket Pl. 4-3546.

Garth, Mrs. Theresa M., Locust Grove Farm
CHARLOTTESVILLE. 9 miles on Garth Road from Charlottesville.

Gates, Charlie W. and James B., Evergreen Farm. RICE. 8 miles southeast on Highway 696 from Farmville. Telephone EX 2-5459.

Gates, John A., Holly Brook Farm
RICE. 6 miles southeast on Highway 696 from Farmville. Telephone EX 2-5356.

Geddy, George R., Mgr., Rosegill Farm
URBANNA.

Glover Bros., HilTop Farm
Pamplin.

Gray, O. S., Oakeham Farm
SALUDA. On Rt. 17 at Saluda. Telephone Plymouth 8-2451.

Green, W. S., Greenland Farm
CREWE. Telephone Burkeville 2137.

Hall, Chatham, Chatham Hall Dairy
CHATHAM. Telephone HE 2-2941.

Hamilton, John F. and James W., Hamhurst Farm. Box 103, BURKEVILLE. Telephone 2862.

Harris, E. N., Ellerslie Guernsey Farm
BUMPASS. 6 miles northwest on Highway 614 from Bumpass. Telephone Buckner 2792.

Harris & Son, R. A., New Castle Farm
Rt. 4, POWHATAN.

Hartman, Jr., P. C., Bay Point Farm
DRIVER. Telephone Suffolk 5270.

Hawkins and Moody, Plainview Farm
WHITE PLAINS. Telephone Lawrenceville 5344.

Hennage, W. B., Maple View Farm
Rt. No. 1, MONTROSS. Telephone Gy 3-3517.

Henshaw, James R., Mina Vista Farm
MIDLOTHIAN. Telephone Sy 4-3232.

Hollerith, Misses, Mohjack Farm
MATHEWS. 3½ miles south on Highway 14 from Mathews. Telephone Park 5-2950.

Houck, James C. and Morris L., Fairholm Farm. R.F.D. No. 4, Box 395, FREDERICKSBURG. 2 miles east of Fredericksburg, on Highway 218. Telephone ES 3-4643 or ES 3-4924.

Howe & Son, E. L., Locust Slope Farm
R. 1, Box 107, MT. SOLON. Telephone Mt. Solon 23 F 32.

Hutchinson, Jr., John D., Westwood Farm
WALKERTON. 2 miles east of Walkerton.

Hylton, W. F., Round Hill Farm
Rt. 1, FINCASTLE. Telephone WY 2-2567.

Jackson, John N., Freegrove Farm
Star Rt. A., Staunton. ¼ mile west of Staunton on 250. Telephone TUxedo 6-3705.

Jefferson, W. E., Oak Grove Guernsey Farm
PENHOOK. On State Rt. 40, 16 miles east of Rocky Mount. Telephone HUdson 3-2658.

Jenkins, Mrs. Clarice Lester, Claredale Guernsey Farm. AMELIA. Telephone Amelia 122 F 31.

Johnson, A. Laughton, Hylandale Dairy
HYLAS. Telephone Richmond AT 8-1084.

Keister, E. E., Signal Knob Farm
RFD 2, STRASBURG. Telephone HObart 5-5479.

Kennedy, Billy D.
Rt. 2, GOOCHLAND.

Kennedy, Jr., Oscar W., Mgr., Laurel Cliff Farm. MONROE. Telephone Lynchburg VI 7-7806.

Kincaid, Joseph A., Ellerslie Farm
LEESBURG. 1 mile east. Telephone Sp 7-3734.

Kinsey, Sr., Roy C., Highland Farm
22 Wells Ave., N. E., ROANOKE. Telephone VI 4-5148 or EM 6-6436.

Knott & Son, W. B., Bonneville Farm
DINWIDDIE. 1 mile north of Dinwiddie off U. S. Rt. 1. Telephone Homestead 9-6512.

Layman Bros.
228 Lucas Creek Rd., DENBIGH. Telephone TR 7-3588.

Lewis, C. P., Forest Hill Farm
CREWE. Telephone Burkeville 3135.

Loyd, Frank S., Laurel Cliff Farm
MONROE. 1 mile north on Highway 29 from Monroe, west 1½ miles. Telephone Lynchburg VI 7-7806.

Lutheran Children's Home of The South, The
Drawer 151, SALEM. ½ mile east on Lynchburg Turnpike from Salem. Telephone DUpont 9-3251.

Masonic Home of Virginia, Inc., Mahova
Stop 10, Nine Mile Road, RICHMOND. 4 miles east on Rt. 33. Telephone MI 4-7894.

Matthews, H. L., Spring Hills Farm
LAWRENCEVILLE. 5 miles east off Rt. 58. Telephone 5301.

Matthews, J. C., Bennetts Creek Farms
Rt. 1, Box 144, PORTSMOUTH. Telephone EX 9-9968.

McComb, George H., Mountain View Dairy
STUARTS DRAFT. 6 miles south of Waynesboro, on Rt. 340. Telephone Staunton TUxedo 6-3910.

McKesson, George A., Elkhardt Guernsey Farm. Rt. 11, RICHMOND. 4½ miles west on Highway US 350 from Richmond. Telephone BElmont 2-7755.

Miller, Marcus I.
WEYERS CAVE.

Miller, Melvin L., Friendly Acres Farm
STANLEY.

Miller, Virgil E., Mgr., Deerpath Farms
FRANKLIN. Telephone LOgan 2-4975.

Mitchell, B. D.
R. 2, ABINGDON.

Moore, W. F., Cottage Farm
SALUDA. Telephone PL 8-2891.

Morris & Sons, W. J., Egglestetton Dairy Farm
AMELIA. Telephone 91F03.

Morton, H. Caperton, Cherry Hill Farm
SWEET BRIAR (Mailing Address: Carbon, W. Va.). Telephone Farm—Whitehall 62-877, Sweet Briar.

Moseley, C. L., Elmwood Farms
WHITE PLAINS. 7 miles southeast, off Rt. 58. Telephone Melrose 6-2536.

Moses, J. H., Jasper Stock Farm
R. 2, HURT (Motley). On Rt. 29. Telephone Hurt 2169.

Moss, Jr., W. H.
BURKES GARDEN

Murray, Philip W., St. George and Jockey's Neck Farm. 2815 Marshall Ave., NEWPORT NEWS. 6 miles west on Rt. 168. Telephone CH 4-1738.

Myers, John D., Myrock Farm
Rt. 4, HARRISONBURG. Telephone Edom 2561.

Nash, Harry, Clear Spring Dairy
Box 174, WAYNESBORO. Telephone Whitehall 2-5981.

Nelson, Jr., W. S. and Nelson III, W. S., Nelson Farms. ONANCOCK. 2 miles west of Rt. 13, on south side of town. Telephone Sunset 7-1050 and 7-2423.

Paddock, Mrs. Margaret A., Ben Venue Farm
THE PLAINS. 6 miles southwest of Middleburg, or 8½ miles northwest of The Plains (see map on advertisement). Telephone EMerson 4-3821.
Palmer, Geo. W., Robinlawn Guernsey Farm
GREEN BAY. 8 miles south of Burkeville on Rt. 360 at Green Bay. Telephone Burkeville 3296.
Pangle & Sons, L. M.
R.F.D. No. 2, STRASBURG. Telephone HO 5-3682.
Piggott, William, Pickwick Farm
PURCELLVILLE. 4 miles south of Purcellville on Highway 690 from 7. Telephone Edgewood 8-9434.
Rawley, W. W., Green Valley Farm
MT. SOLON.
Rawls, J. B.
BURKEVILLE. Telephone 2270.
Rawls, Dr. J. C., Rawlsdale Farm
P. O. Box 215, FRANKLIN.
Rhoads, Jr., W. S., Elmington Farm
Nuttall Sta., GLOUCESTER. Telephone Farm—Oxford 3-3310, Home—Oxford 3-2265.
Richardson, E. J., Dun-Roamin Farm
Rt. No. 1, GALAX. Telephone BE 6-4795.
Richardson, H. S. and E. J., Richview Dairy Farm. P. O. Box 761, GALAX. On Highway 58, 7 miles southwest of Galax. Telephone Belmont 6-4565.
Richardson, Louis S., Wil-Mar Farm
CHURCH VIEW. Telephone PL 8-3198.
Rivers, Stewart, Stewart Rivers Sales Service
College Sta., FREDERICKSBURG. Telephone ESsex 3-9131.
Roller, H. B. and Vera B., Forest Home Farm
Rt. 2, STAUNTON. Telephone TU 6-1705.
Ross, David L., Rossmont Farm
MONTVALE. 18 miles east on Highway 460 from Roanoke. Telephone WH 7-2724.
Sanders, Mrs. Anne W., Sunnymede Farm
CHILHOWIE. 1 mile east on Rt. 11. Telephone MI 6-3496.
Sanger, S. F., Glen Cove Farm
BLACKSTONE. Telephone 13F011.
Scott, W. H. and Bridges, Gordon W., Hunterdale Farm. P. O. Box 609, FRANKLIN. 3 miles northeast of Franklin on Highway 641. Telephone LOgan 2-4225.
Shannon, Sr., Sidney L., Rosegill Farm
URBANNA. 1 mile east on Highway 227 from Urbanna. Telephone Plymouth PL 8-3546, PL 8-3541.
Shellenberger, George T.
BROOKNEAL.
Shenandoah Valley Academy Farm
NEW MARKET.
Showalter, Truman F., West View Farm
Rt. 2, WAYNESBORO. Telephone Whitehall 2-3382.
Sly, L. E., Mgr., Pine Grove Dairy Farm
Rt. 1, PORTSMOUTH. Telephone HU 8-0870.
Small, W. Harvey, Keywood Farm
GLADE SPRING. Telephone Garden 9-2527.
Smith Bros., Valleindo Farms
Rt. 2, APPOMATTOX.
Snead, Jr., Emmett C., Braehead Farm
117 Lee Drive, FREDERICKSBURG. Telephone ES 3-6324.
StillFried, D. and Schmidt, E., Snowden Farm
SCOTTSVILLE. Telephone 32-62.
Strickland, F. C., E. C. and M. D., Mayfield Farm. WHITACRE.
Sutphin, S. M., Shannonleah Farm
BLACKSTONE. Telephone Blackstone 22F011.
Talbot, Emmet L., Ingestre Farm
CLOVERDALE. Telephone Wy 2-2239.
Timberlake, Max W., Green Acres Farm
POWHATAN. Telephone Ly8-4513.
Tluchak, Joseph P., "Old Todd Town Tract"
Rt. 3, Box 345, PORTSMOUTH. Telephone Export 3-9887.
Trevilian, Vernon, Plainfield Farm
COLOGNE. Telephone Sterling 5-2423.
Trible, Waring, Johnville Farm
DUNNSVILLE. Telephone Hilcrest 3-2075.
Trimble, John M., Mgr., Virginia Hot Springs, Inc. HOT SPRINGS.
Turner, David P., Green Pastures Farm
Rt. 2, STAUNTON. 10 miles south of Waynesboro on Rt. 340. Telephone TU 6-4775.
Vaughan, III, C. C., Deerpath Farms
FRANKLIN. 2 miles west of Franklin on U. S. 58. Telephone Farm LOgan 2-4975—Home LOgan 2-3479.
Walles, B. M., Mgr., San Angelo Farm
SWEET BRIAR. Telephone Amherst WH 6-3606.
Walker, J. F., Pine Grove Dairy Farm
Rt. 1, PORTSMOUTH. 6 miles west on Highway 337 from Portsmouth. Telephone HU 8-0870.
Wampler, John B. and Gardner, Nelson S., Riverside Dairy. BRIDGEWATER. Telephone Bridgewater 5675.
Ward, Ralph C., Elmwood Farm
Rt. 2, Box 164, SUTHERLIN. Telephone Danville Sw3-5955.
Watkins, F. E., Curles Neck Farm
R. No. 5, RICHMOND. Telephone Mi 4-5035.
Whitehead, T. L., Mapleton Farm Dairy
NASSAWADOX. 1 mile east on Highway 13 from Nassawadox. Telephone GI 2-6060.
Whitsel, Norman A.
149 S. Main Street, HARRISONBURG.
Wickline, F. P., Beaver Dam Farm
BUCHANAN. 6 miles south of Buchanan, off Rte. 11 on 636. Telephone Alpine 4-2215.
Wickline, Jr., F. P., Beaver Dam Farm
BUCHANAN. Telephone Alpine 4-2210.
Williams, Richard M., Pur Sang Guernsey Farm. R. 3, Box 839, SUFFOLK. 5 miles west off Rt. 460. Telephone 6082.
Wilson, Vella V., Waterfront Farm
CHURCHVILLE. 9 miles west on Rt. 250 Telephone TU 6-2982.
Wood, Garland A., Woodlands
R.F.D. 4, AMELIA. Telephone Richmond EL 8-6195.
Woods, E. C. C., Nutshell Farm
HANOVER. 17 miles north on Highway 2 and 301 from Richmond. Telephone Jefferson 7-3135.
Wright, C. E., Sign Rock Farm
WHITE PLAINS. Telephone Lawrenceville 5348.
Wright, Dean A., Moreland Farm
R.F.D. 5, LEXINGTON (Hilland). Telephone HO 3-2389.
Wright, Peter and Carolann M., Bayard's Bend Farm. P. O. Box 306, BROOKNEAL. Telephone Drake 6-6255 and Drake 6-6451.
Yeskolske, Stanley, Stanhope Farms
7418 Tidewater Drive, NORFOLK. On Highway 165, 1 mile southeast of Kempsville. Telephone Gypsy 7-1769 or JU 8-8862.
Yoder, Morris H., Oakwood Farm
360 Lucas Creek Road, DENBIGH. Telephone Trinity 7-1927.
Young, W. L., Rose Valley Farm
FRANKLIN. 5 miles west from Franklin. Telephone LOgan 2-7869.
Zimmerman, Roland, Zimmerman Bros. Farm. DAYTON. Telephone Dayton 4141.

Members Of The West Virginia Guernsey Cattle Club

Allen, J. F., Holiday Hill Farms
P. O. Box 49, CLARKSBURG. South of Clarksburg, W. Va., on U. S. Route 19. Telephone: MA-25351
Allen, Jr., J. F.
CLARKSBURG
Crickenberger, E. L.
RONCEVERTE
Cronin, R. J., Cronin Farm
Rt. 1, JANE LEW. Telephone 3191.
Davisson, B. M.
JANE LEW
Davisson, John B., Davisson Farm
JANE LEW
Galford, Berlin
CLARKSBURG
Hart, Justina, Hartridge Farms
CLARKSBURG
Long, Fred
PARSONS
Maxwell, J. B., Sycamore Farms
RFD 1, CLARKSBURG
Nay, Paul
JANE LEW
Nuzum, R. R.
BRIDGEPORT
Rapking, Morrell
LOST CREEK
Rinehart, Erlo
JANE LEW
Snyder, Dr. S. W.
ELIZABETH
Templeton, Bob
ELKINS
West Va. University Dairy Dept.
MORGANTOWN. Telephone: 3411-Ext. 640.
Wilson, Virgil
ORGAN CAVE
Young, W. Rollin
CLARKSBURG

INDEX TO ADVERTISERS

VIRGINIA

A
American Breeders Service — Ill. 9

B
Bayville Farms, Inc. .....II. Cover, 1
Beaver Dam Dairy 30
Bellemonte 5
Belnemus Farm 21
Ben Venue 6, 7
Bonneville Farm 11
Brandon Farm 19
Broadview Farm 24

C
Central Ohio Breeding Ass'n. Ohio 20
Clarkdale Farm 30
Curtiss IMproved Bull Stud — Ill. 12

D
Deerpath Farm 10

F
Fairholm 27
Freegrove Farm 23

G
Glencairne Farm 26
Green Pastures Farm 23

H
Holliknoll Farm .....32, III. Cover
Homewood Farm 22
Hunterdale Farm 24

L
Laurel Cliff Farm .....IV. Cover

M
Mountain View Farm 23

O
Oakenham Farm 26
Oak Grove Guernsey Farm 5

P
Pickwick Farm 18
Pine Grove Dairy Farms 16
Pleasant View Farm 18

R
Red Level Farm 31
Richview Dairy Farm 28
Rivers, Stewart 18
Robinlawn Farm 17
Rosegill Farm 8

S
ShenHy Farm 11
Southeastern G. B. A. 17
Springbrook Farm 24
Stanhope Farms 9

V
Virginia A. B. C. 29

W
Walnut Grove Farm 26
Wilburn & Upaway Farms 25

WEST VIRGINIA

C
Cronin Farm 13

D
Davisson Farms 14

H
Hartridge Farms 13
Holiday Hill Farms 15

S
Sycamore Farms 13

W
West Virginia A. B. C. 14
West Virginia University 15

Golden Guernsey Distributors

Alexandria Dairy Products
ALEXANDRIA, Virginia
Augusta Dairies, Inc.
STAUNTON, Virginia
Bayville Farms, Inc.
NORFOLK, Virginia
Birmingham Dairy
MANASSAS, Virginia
Birtcherd Dairy Company
NORFOLK, Virginia
Birtcherd Dairy Company
NEWPORT NEWS, Virginia
Clover Creamery Company
ROANOKE, Virginia
Clover Creamery Company
RADFORD, Virginia
Clover Creamery Company
MARTINSVILLE, Virginia
Clover Creamery Company
LEXINGTON, Virginia
Clover Creamery Company
WYTHEVILLE, Virginia
Clover Creamery Company
PEARISBURG, Virginia
Colony Farms Co-op Dairy
DENBIGH, Virginia
Curles Neck Dairy
RICHMOND, Virginia
Danville Dairy Products
DANVILLE, Virginia
Early Dawn Co-Op Dairy
WAYNESBORO, Virginia
Fairmont Foods Company
BLUEFIELD, Virginia
Fairmont Foods Company
CHARLESTON, West Virginia
Farmers Creamery Company
FREDERICKSBURG, Virginia
Garst Bros. Dairy
ROANOKE, Virginia
Greenleaf Dairy
PETERSBURG, Virginia
Ham Farm Dairy
WYTHEVILLE, Virginia
Hampton Heights Dairy
HAMPTON, Virginia
Hunterdale Farms
FRANKLIN, Virginia
Lynchburg-Westover Dairies
LYNCHBURG, Virginia
Monticello Dairy, Inc.
CHARLOTTESVILLE, Virginia
Northern Neck Creamery
WARSAW, Virginia
Oakland Dairy, Inc.
LEE HALL, Virginia
Pine Grove Dairy
PORTSMOUTH, Virginia
Pinemont Farms, Inc.
BRISTOL, Virginia
Pinemont Farms, Inc.
KINGSPORT, Tennessee
Pinemont Farms, Inc.
JOHNSON CITY, Tennessee
Poole's Ellerslie Dairy
PETERSBURG, Virginia
Producers Dairy
CLARKSBURG, West Virginia
Quality Dairy Products
LYNCHBURG, Virginia
Richmond Dairy Company
RICHMOND, Virginia
Roanoke Dairy & Ice Cream Company
ROANOKE, Virginia
Rountree Dairy
SUFFOLK, Virginia
Royal Dairy, Inc.
FRONT ROYAL, Virginia
Valley of Va. Co-op Dairy
HARRISONBURG, Virginia
Virginia Dairy Company
RICHMOND, Virginia
Winchester Creamery, Inc.
WINCHESTER, Virginia
Wood's Dairy
HOPEWELL, Virginia
Wood's Dairy
PETERSBURG, Virginia

GOLDEN GUERNSEY REPRESENTATIVE

K. M. MACE, Secretary
G. R. PANKEY, Assistant
5903 West Broad Street
Richmond, Virginia
Phone- ATlantic 8-7776

THE AMERICAN GUERNSEY CATTLE CLUB REPRESENTATIVE

A. M. MACKAY
610 Schley Avenue
Frederick, Maryland
Phone: MO 2-3190

(Copies of the Display Directory and also the Pocket Directory may be obtained from your STATE SECRETARY.)

Plan To Visit Historic Virginia And The Guernsey Herds In This Directory. Our Sincere Thanks To All The Advertisers For Making It Possible.

THE JOURNAL

BELLEMONTE

Located 10 mi. W. of Staunton, and 1 mi. W. of Churchville, on Rt. 250

OUR SIRES IN SERVICE

1. **BROOKBERRY GAY DEFIANCE**
Born March 26, 1958. Owned with John B. Merryman.
Sire: **Woodacres Butterfat Cavalier**. By Mulhocaway Rosenkavalier out of Yellow Creek King's Marcelle, E 5 times, 8 rec. include 20477—893—5yrs—365C—3x.
Dam: **Two Brooks C. Delphine**, E 3 times, 14516—762—7yrs—365—3x. A daughter of Clara's Heartsease Butterfat.

2. **DUMAR FARM FLAMES TED**
Born April 15, 1957. Owned with George W. Snyder.
Sire: **Brockwell C. F. Flame**. By Coldspring's B. R. Forcaster, out of Brockwell Royal Faith, E '55, $11,000, 17787—913—6yrs—365C—3x.
Dam: **Hansenarea Theda**, VG, 12934—554—6yrs—305C—2x, 17351—823—10yrs—305—DHIA.

PLAN TO VISIT OUR HERD SOON
DHIA—HIR TESTING—CLASSIFIED

Tel. Staunton TUxedo 6-7116
DR. ARTHUR V. BARTENSLAGER, Owner Churchville, Va.

OAK GROVE GUERNSEY FARM

On State Rte. 40, 16 miles east of Rocky Mount, Va.

WE HAVE OVER 15 DAUGHTERS OF TWO BROOKS KING'S RANSOM IN OUR HERD INCLUDING OAK GROVE KING'S MAY, D '58, 12040—560—Sr2—DHIA—373 days—2x. HE HAS 16 CLASSIFIED DAUGHTERS, 5 VG, 10 D, 1 A.

WE ALSO HAVE OVER 10 DAUGHTERS OF DUNWALKE BEAUTY'S GENERAL.

General's Dam

Dunwalke Damsel, E '55 '56 '57
5 rec. av. 15859 M, 861 F,
19914—*1103—7yrs—365—2x

WE ARE USING SIRES OF VIRGINIA ARTIFICIAL BREEDING ASSN., INC.

BREEDING STOCK FOR SALE — VISITORS WELCOME
Tel. HUdson 3-2658

W. E. JEFFERSON **PENHOOK, VIRGINIA**

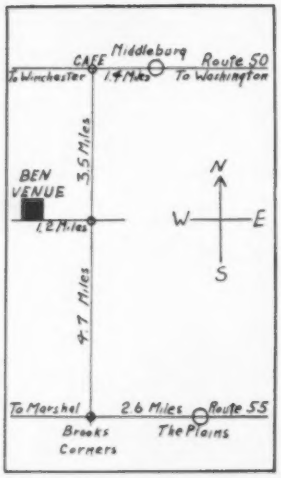

BEN VENUE

"THE IDEALS OF THE SOUTH"

Mrs. Ashley Paddock, Owner **The Plains, Virginia**

Tel. EMerson 4-3821

OUR BREEDING PROGRAM WAS FOUNDED ON THE GREAT PRODUCING COW FAMILIES AND SIRES AT IDEAL GUERNSEY FARMS. WE HAVE 10 DAUGHTERS OF IDEAL'S SUPERIOR IN OUR HERD. OUR HERD IS HOUSED IN A PEN STABLE AND MILKED 2X BY MACHINE.

WE ARE PLEASED TO PRESENT, BELOW, SOME OF THE GREAT COWS IN OUR HERD AND THEIR 1959 PRODUCTION RECORDS —

IDEAL'S ENTERPRISE'S BETSY	*18687	827	Sr4—365
IDEAL'S L. D.'S BETSY	16534	767	6yrs—321
IDEAL'S SUTTER'S RACHEL	16458	863	Sr4—322
OSBORNE HILL KING'S ELVA	16332	748	7yrs—365
IDEAL'S MAXIMUM'S ANNABELLA	15443	742	Sr3—339
IDEAL'S SUPERIOR'S GOLDA	15131	751	Sr3—318
IDEAL'S SUPERIOR'S BUTTERFLY	14779	716	Jr4—320
BEN VENUE SUPREMATINE	14585	643	Sr3—344
IDEAL'S ADMIRAL'S QUEEN	14573	698	Sr3—365
IDEAL'S L. D.'S ETTA	14482	636	7yrs—294
BEN VENUE BEACON'S DAWN	14376	653	Jr2—358
IDEAL'S ADMIRAL'S BETSY	14261	642	7yrs—294
IDEAL'S TROPHY'S TULIP	14236	631	Sr3—343
IDEAL'S L. D.'S SALLY	14208	693	7yrs—365
IDEAL'S SUPERIOR'S MARCIA	14033	734	Sr3—365
IDEAL'S BEACON'S MIRIAM	13942	691	8yrs—365
IDEAL'S BEACON'S GIRL	13743	708	Jr3—365
IDEAL'S PRETORES' VENUS	13353	653	Jr4—308
IDEAL'S STANDBEST MAY JEWEL	13305	683	5yrs—316
IDEAL'S EMINENT'S GUSSIE	12540	602	6yrs—341
BEN VENUE FRANCIE	12148	613	Sr2—305

2X

Ideal's Superior's Netoria
17008—901—Jr2—365—3x
13398—692—Sr3—HIR—365C—3x
16251—821—5yrs—HIR—365—2x
18719—949—8yrs—HIR—365—2x

Ideal's Superior's Girlie
16413—971—Jr2—365—3x
12594—660—5yrs—HIR—339—2x
17619—*973—6yrs—HIR—305—2x
15810—834—7yrs—HIR—365—2x

1959 — 35 HIR REC., APPROVED, ACTUAL AV.
12143 LBS. MILK — 592 LBS. FAT — 2X

FOR SALE at reasonable price, a son of Ideal's Sutter's Rachel (above), by Iola's Superior (opposite), born December 15, 1959.

BEN VENUE

"THE IDEALS OF THE SOUTH"

THE DAMS OF OUR 4 HERD SIRES AV. 19364 LBS. MILK, 980 LBS. FAT, 2X, AND REPRESENT THE GREAT PROVEN SUSIE, PETUNIA, MARY, AND SHIRLEY COW FAMILIES.

1. NORTHERN A. A.'S PRINCE

Born April 17, 1958

Purchased for $7,100 at North Farm Sale. His 7 nearest dams av. 17808 M. 897 F.

Sire: **Northern Anna's Admiral**
By Ideal's Admiral, AR, out of Northern Conrad's Anna, *18342—*860—Sr3—365C—2x.

Prince's Dam

Ideal's G. S.' Susie
Sold for $13,000, North Farm Sale, to Ideal Guernsey Farms.
15673—*962—Jr2—365—3x
18825—*1130—Sr3—365—3x
*18578—*1080—5yrs—365—2x
*20302—*1159—7yrs—365—2x
*19490—*1080—5yrs—365—2x

A full sister to Ideal's Superior, AR, highest summarized sire of breed in fat.

2. NORTHERN M. PABLO

Born March 9, 1957

A maternal brother to Northern Karen, E '59—92.5%, 2 rec., 2x av. 19251 M. 974 F. From a consecutive 4-generation Class Leader family.

Sire: **Northern Conrad's Majesty, AR**
By Riegeldale Emory's Conrad, AR, out of Horse Shoe F. Calla, 18128—792—8yrs—365—3x.

Pablo's Dam

Northern Conrad's Shirley
12328—562—Jr2—365—3x
12478—584—Sr3—365C—3x
12194—533—5yrs—305C—3x
12081—523—6yrs—305C—2x
*19416—870—7yrs—365—2x
18427—817—9yrs—365—2x

Next Dam: Horse Shoe F. Valintine
21147—850—7yrs—365—3x

3. BEN VENUE IOLA'S SUPERIOR

Born January 23, 1957

Sire: **Ideal's Superior, AR**
72 daus., 124 rec., M.E.—305—2x, av. 12233 M. 5.4%, 658 F.

Iola's Superior's Dam

Ideal's Beacon's Iola (In our herd)
16077—760—Jr2—365C—3x
20967—1000—Sr4—365C—3x
17622—765—5yrs—HIR—351—2x
17092—728—6yrs—HIR—305—2x
15016—658—7yrs—HIR—322—2x

Next Dam: Ideal's Risbecq's Iola
13063—607—Jr2—365—3x

4. NORTHERN PETUNIA'S HERMES

Born August 12, 1958

Sire: **Northern F. Hermes, AR,** $11,000
Sire of LushAcres Hermes' Quest, E '58 '59—95%, highest classified cow of the breed, 17529—*1104—Jr4—365C—3x.

Petunia's Hermes' Dam

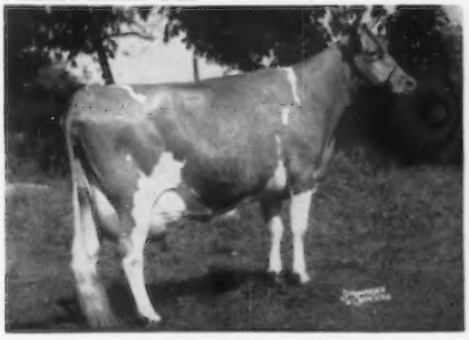

Ideal's L. D.'s Petunia ($6,000)
12674—737—Jr2—365C—2x
16468—*896—Sr3—365—2x
17673—892—Sr4—365—2x

Next Dam: Ideal's May Royal's Petunia
Sold for $7,000, Franchester Sale, 1953. *19109—*1002—Sr4—365—2x.

WE OFFER SONS OF THESE PRODUCTION-BRED SIRES, OUT OF THE GREAT PRODUCING COWS IN OUR HERD, 2X MACHINE-MILKED.

VISITORS ALWAYS WELCOME

ROSEGILL FARM — URBANNA, VIRGINIA

Farm located 1 mile east on Highway 227 from Urbanna

A HERD OF 200 REGISTERED GUERNSEYS RICH IN THE PROVEN BLOOD OF LANGWATER FOREMOST — ALSO THE GOLD ★ DAM, DOUGLASTON LADY AUGUSTA

Presenting Our Four Sires Now In Service

1. **RIEGELDALE BEN'S HILARITY**
Born February 4, 1947
Over 30 daughters in herd.

Sire: **Riegeldale Illustrious Benjamin**
105 daus., 190 rec., M.E.—305—2x av. 8631 M, 5.1%, 436 F. Maternal brother to Riegeldale Maxim Katherine, 19744—875—AA—3x.

His Sire's Dam

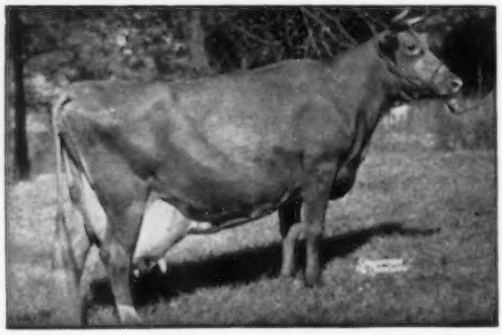

Bournedale Bellona
14915—751—Sr3—365—3x
17871—921—A—3x

Dam: **Riegeldale Illustrious Blythe**
9482—521—Jr2—365C—3x
Dam of Riegeldale Ben's Blythe, 12151—631—Sr3—365C—3x. Illustrious Blythe is a daughter of Phlox of South Lawn, 13792—677—Jr4—365—3x.

2. **ROSEGILL BEACON**
Born December 12, 1955

Sire: **Charmel's Hi Peer's Beacon**
10 daus., 15 rec., M.E.—305—2x av. 8846 M, 4.7%, 415 F. A son of McDonald Farms High Noble Peer, AR, out of Beacon Hill Heather, E '55 '56, 14593—690—7yrs—365C—3x.

His Sire's Granddam

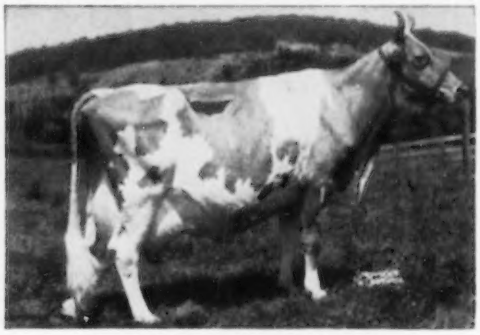

Douglaston Lady Augusta, E '47 '48
A GOLD ★ DAM
12106—607—Jr3—365—3x
4 Excellent daus. av. 14491 M, 719 F. Dam of McDonald Farms Augusta's Ideal, GOLD ★ SIRE.

Dam: **Flossie of Rosegill**
9553—464—9yrs—HIR—305—2x
9140—457—10yrs—HIR—295—2x
By McDonald Farms Honor Bright, out of Traveler's Flopsey of Rosegill, 12743—614—5yrs—HIR—365—2x.

3. **ROSEGILL ILLUSTRIOUS**
Born February 17, 1957

Sire: **Riegeldale Ben's Hilarity** (above)

Dam: **Rosegill's Beauty**
11735—588—Sr2—HIR—365C—2x
9335—425—5yrs—HIR—305C—2x
9234—431—8yrs—HIR—305—2x
By Bayville Maxim Independent, out of Bettie of Rosegill, 8297—387—AA.

4. **ROSEGILL'S SQUIRE**
Born July 15, 1951

Sire: **Ria's Bright of Rosegill, AR**
By McDonald Farms Honor Bright, AR, out of Lady Ria of Rosegill, 12177—586—Sr2—365—3x.

Dam: **Traveler's Flopsey of Rosegill**
12005—543—Jr4—HIR—325—2x
12743—614—5yrs—HIR—365—2x
9999—457—7yrs—HIR—365—2x
Dam of Flossie of Rosegill (above)

Herd T. B. Accredited — Calfhood Vacc. — Bang's Free — On HIR and DHIA Test

1959 — 100 HIR RECORDS AV. 8155 M, 390 F (M.E.—305—2x)

BREEDING STOCK FOR SALE — VISITORS WELCOME

SIDNEY L. SHANNON, SR., Owner
SAM BRAY, Manager

Tel. Saluda 8-3546
Address Correspondence to GEORGE R. GEDDY, Supt.

TWO OF OUR GREAT GUERNSEY SIRES

CLA-ORE KNIGHT'S "LOREN"
(Gold Star Sire)
467224 (0740)

17 dams, 62 rec., avg.	10,826 M.	4.75%	514 B.F.
17 daus., 31 rec., avg.	11,425 M.	5.10%	583 B.F.
Difference (12-13-13)	+599 M.	+.35%	+69 B.F.
Amer. Index, 17 pairs	12,024 M.	5.45%	655 B.F.

19 Cl. Daus. avg. 83.1%

SIRE: Chicona Novelty's Knight
DAM: Lilly of Cla-ore

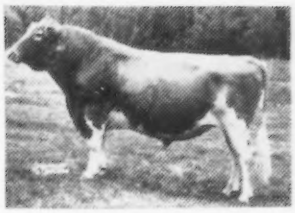

WILLOW SPRING "NOBLE KING"
509779 (0749)

11 dams, 26 rec., avg.	9,186 M.	5.39%	495 B.F.
11 daus., 11 rec., avg.	11,081 M.	5.06%	561 B.F.
Difference (8-2-8)	+1,895 M.	—.33%	+66 B.F.
Amer. Index, 11 pairs	12,976 M.	4.73%	614 B.F.

SIRE: Coldspring's Beauty Noble King
DAM: Willow Spring Fern's Victoria

YOU MAKE THE CHOICE

ABS offers service to more than 20 Top Proved Guernsey Sires. Our Frozen Semen program affords you the ultimate in bull choice and top settling rates. For more information and pedigrees, call your local ABS technician or write:

AMERICAN BREEDERS SERVICE 120 West State Street
Black Mountain, N. C. Tel. NOrth 9-9771

STANHOPE FARMS — NORFOLK, VIRGINIA

On Highway 165, 1 mile southeast of Kempsville

135 HEAD REGISTERED GUERNSEYS — DHIA TEST

A PROVEN BEACON SON, AND A SON FROM THE COQUETTE FAMILY HEAD UP OUR BREEDING PROGRAM

APPLEBROOK PREDICTION FOREMOST

Born November 28, 1955

Sire: **McDonald Farms Prediction Jr., AR**
60 daus., 134 rec., M.E.—305—2x av. 9381 M. 5.2%, 486 F. 12 cl. av. 85.2%. By McDonald Farms Prediction, AR, out of McDonald Farms Coquette, E '47 '50, 13928—708—Jr2—365C—3x, dam of GOLD ★ SIRE, McDonald Farms Fore Royal Lad.

Foremost's Dam

IDEAL'S MARG'S BEACON

Born August 13, 1951

U. S. D. A. Preliminary Proof (M.E.—305—2x)

5 daus. 5 rec.	10592 M	4.6%	485 F
5 dams 12 rec.	7013 M	4.6%	320 F
Diff. (5-2-5)	+ 3579 M	—	+165 F

Sire: **Ideal's Beacon, AR**
167 daus., 346 rec., M.E.—305—2x av. 12224 M. 4.8%, 590 F. out of Quincy Ultra Wild Rose, 5 rec. av. 17712 M. 710 F.

Dam: **Ideal's Dictator's Marg**
12400—562—Jr2—365—3x
A daughter of Springdale Po Margerie, 18391—797—AA, 5 tested daus.

WE JUST PURCHASED 17 DAUGHTERS OF APPLEBROOK PREDICTIONS RALPH

A SON OF McDONALD FARMS PREDICTION JR., OUT OF MARILYN OF THE KESHEQUA, VG '57, 14250—719—5yrs—365—3x, 12946—646—15yrs—HIR—365—2x.

Applebrook's Golden Beam, VG '51 '57
Sold for $4,000, 1951
11300—600—Sr2—365—3x
14280—706—6yrs—365—3x
13946—738—8yrs—365C—3x
11525—613—10yrs—HIR—341—2x
A daughter of Fairlawn Peerless Goldenrod, 18090—839—5yrs—365C—3x.

1959 DHIA AVERAGE 9049 M, 4.6%, 418 F, 52.4 COWS — 2X

T. B. Accredited — Bang's Accredited — Vacc. For Leptospirosis

VISITORS ALWAYS WELCOME
STANLEY YESKOLSKE, Owner Tel. GYpsy 7-1769 7418 Tidewater Dr. NORFOLK, VIRGINIA

DEERPATH FARMS

Registered Guernseys

FRANKLIN, VIRGINIA

WE ARE PLEASED TO PRESENT THE MALE HALF OF OUR HERD, STRONG IN MAXIM BREEDING
THEIR DAMS' HIGH RECORDS AV. 15935 M, 725 F

I. **McDONALD FARMS STEADFAST EMORY**

He has 30 daughters in our herd. 33 daus., 60 rec., M.E.—305—2x av. 9479 M. 4.9%, 469 F. 16 cl. av. 83.4%.
Sire: **McDonald Farms Steadfast, AR**
By Riegeldale Melba's Emory, AR, out of Douglaston Coronation Queen, 13860—803—Sr3—365C—3x.

His Excellent Dam

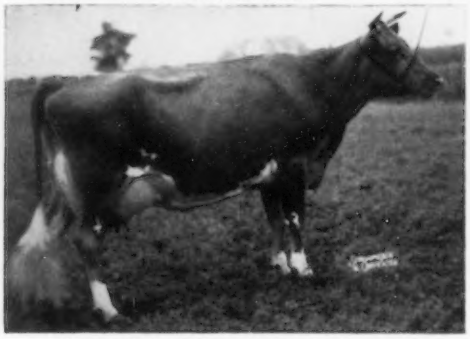

McDonald Farms Gov Innocence, E '51 '53
15522—691—Jr4—365C—3x
16826—724—5yrs—365—3x
By McDonald Farms Governor, AR, out of McDonald Farms Gratitude, E '47 '48, 12629—594—5yrs—365C—3x.

II. **BAYVILLE DEER-SLAYER**

He has 20 daughters in our herd.
Sire: **Southampton Maxim, AR**
70 daus., 117 rec., M.E.—305—2x av. 9631 M. 4.8%, 466 F. 32 cl. av. 82.8%. By Quail Roost Lucky Glamor, out of Southampton Socute, VG '49, 20021—844—8yrs—365C—3x.

His Excellent Dam

Bayville Margaret Marlene, E '51 '52 '53
8 rec. av. 14480 M. 650 F including
15518—720—Sr3—365C—3x
16400—765—5yrs—365C—3x
18423—838—7yrs—365C—3x
By Bournedale General Mars, AR, out of Bayville Margie, VG, 14413—728—5yrs—365C—3x.

III. **DEERPATH MAX'S GOLDMINE**

He has 15 daughters in our herd.
Sire: **Cesor Mirthful Max, AR**
20 daus., 28 rec. M.E.—305—2x av. 9349 M. 5.0%, 471 F. 12 cl. av. 83.3%. By Cesor Mirthful Maxim, AR, out of Cesor Noble's Marion, 11143—602—Sr3—365—3x.

His Very Good Dam

Coldspring's B. R. Goldie, VG '54
15071—632—Jr2—365C—3x
11215—519—10yrs—HIR—305—2x
By Coldspring's Beauty's Romulus, AR, out of Glenburnie Royal's Golden, 20686—1101—6yrs—365—3x.

IV. **GUERNSDEL MAXIM KARL**

He has 8 daughters in our herd.
Sire: **Bournedale Maxim's Duke, AR**
44 daus., 75 rec. M.E.—305—2x av. 8944 M. 5.1%, 455 F. 68 cl. av. 82.3%. By Bournedale Coronet's Maxim, AR, out of Bournedale Golden Dotty Dimple, 11193—642—Jr2—365C—3x.

His Excellent Dam

Guernsdel Noble Kathy, E '58 (91.5)
12775—711—5yrs—365C—3x
13421—708—6yrs—346C—3x
By Quail Roost Nomax Raider, AR, out of Rupert's Kathrine, 12371—657—6yrs—365C—3x.

BRED AND OPEN HEIFERS FOR SALE AND OCCASIONALLY A TOP BULL

VISITORS ALWAYS WELCOME

DEERPATH FARMS **Franklin, Virginia**

Located 2 miles west of Franklin on U. S. 58.

C. C. VAUGHAN, III, Owner — Tel. Logan 2-4975 — VIRGIL MILLER, Manager

BONNEVILLE FARM — DINWIDDIE, VIRGINIA

1 mile north of Dinwiddie off U. S. Rt. 1
HOME OF 5 NATIONAL CLASS LEADERS—2X

OUR FORMER SIRE, FAIRLAWN K. SELECT, DID A GOOD JOB IN OUR HERD AND LEFT A GOOD GROUP OF DAUGHTERS. 11 DAUGHTERS SHOW AN INCREASE OVER THEIR DAMS OF 826 LBS. MILK, 37 LBS. FAT.

WE HAVE INCREASED OUR MILKING HERD TO 90 HEAD AND ARE USING SONS OF THE GREAT B. AND C. FAMILIES FROM GLENGERAN

GLENGERAN FORTUNE'S CROMWELL
Born October 26, 1956
Owned by Md.—W. Va. Bull Stud
Sire: **Fairlawn K. Fortune, AR**
10 daus., 10 rec., M.E.—305—2x av. 12013 M, 4.6%, 556 F, 4 cl. av. 84.3%. By Fairlawn H. Eastern King, GOLD ★ SIRE, out of Fairlawn Actor's Linaria, E, 16277—903—Sr4—365C—3x.

Cromwell's Maternal Sister

Glengeran Leader's Cecilia, E '59 (92)
GOLD ★½DAM at Franchester Farms
15499—704—Jr3—365—2x
16450—754—7yrs—305C—3x
Dam: **Glengeran Celeste**, GOLD ★ DAM
12232—520—5yrs—305C—2x
16924—802—7yrs—365—2x

HOLLIKNOLL BOND'S EMBASSADOR
Born April 19, 1958
Owned by Va. A. B. Assn., Inc., and Holliknoll Farm.
Sire: **Wandamere Anson's Bond, AR**
17 daus., 28 rec., M.E.—305—2x av. 9246 M, 4.8%, 447 F, 10 cl. av. 86.7%. By Wandamere Anson, AR, out of Wandamere Jean's Bonnie, 14492—772—Jr3—365C—3x.

Embassador's Dam

Glengeran Leader's Belle, E '57 '58
13173—605—Sr4—305—3x
16682—763—8yrs—HIR—365—2x
Dam of Glengeran Daylo's Belle, E '58, $6,300, 1959, 15754—895—Sr3—360—2x. By Fairlawn Actor's Leader, GOLD ★ SIRE.

BREEDING STOCK FOR SALE — VISITORS WELCOME

W. B. KNOTT & SON — Tel. Homestead 9-6512 — DINWIDDIE, VIRGINIA

SHENHY FARM

Rt. 1, LURAY, VIRGINIA

Located 4 miles north of Luray, on Hwy. 340.

1959 DHIA AVERAGE — 10419 Lbs. Milk — 436 Lbs. Fat — 39.4 Cows — 2X

OUR HERD IS RICH IN THE PROVEN BLOODLINES OF IDEAL'S BEACON, THE 10TH HIGHEST SUMMARIZED SIRE OF THE BREED IN MILK, 167 Daus., 346 Rec. Av. 12224 Lbs. Milk, 4.8%, 590 Lbs. Fat.

OUR FOUNDATION SIRE
IDEAL'S MARG'S BEACON

Has been sold to Stanhope Farm, Norfolk, Va. He left over 20 daughters in our herd. His USDA preliminary proof —

5 daus. 5 rec. av.	10592M	4.6%	485F
5 dams 12 rec. av.	7013M	4.6%	320F
Difference (5-2-5)	+ 3579M	—	+165F

Sire: **Ideal's Beacon, AR**
Dam: **Ideal's Dictator's Marg**
12400—562—Jr2—365—3x
Dam of Ideal's Victory's Marg. 17774—846—Sr3—365—3x.

OUR GRANDSON OF BEACON
IDEAL'S BLOSSOM'S DUKE
Born June 9, 1954
Full brother to Ideal's L.D.'s Blossom, VG '57, 11104—520—Sr2—305C—3x.
Sire: **Ideal's Lettie's Duke, AR**
Dam: **Ideal's Beacon's Blossom**
14326—669—Jr3—305—3x
17722—779—Sr4—365C—3x

HERD ON DHIA — CLASSIFIED
T. B. & BANG'S ACCRED. — VACC.
VISITORS WELCOME

OUR NEW JUNIOR SIRE
BREN BERN RE SULTAN
Born September 3, 1958
Full brother to Bren Bern Re Soubrette, VG '57 '59, 10620—530—Jr4—HIR—305—2x.
Sire: **McDonald Farms Le Reward, AR**
Sold to Badger Breeders Cooperative. A plus proven sire in milk and fat.

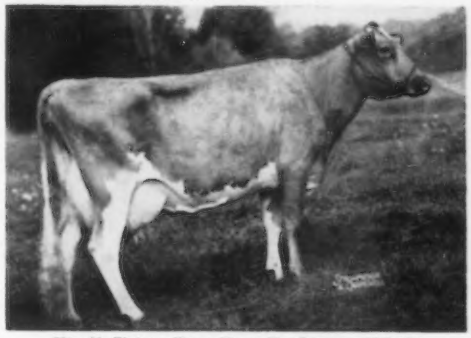

His ¾ Sister: **Bren Bern Re Sunora**, VG '59
13017—654—Jr3—HIR—365—2x
12338—657—Sr4—HIR—365—2x
Dam: **Bren Bern Susan**, VG 4 times
A GOLD ★ DAM, 3 rec. over 700 lbs. fat.
13825—727—6yrs—365C—2x, 13443—703—9yrs—HIR—365—2x
14372—786—10yrs—HIR—365—2x
5 tested daus., 4 over 500 lbs. fat.

WALTER WM. YANCEY — Tel. RIverside 3-3590 — Rt. 1, LURAY, VIRGINIA

HERD TESTED and PROVEN PROFITABLE

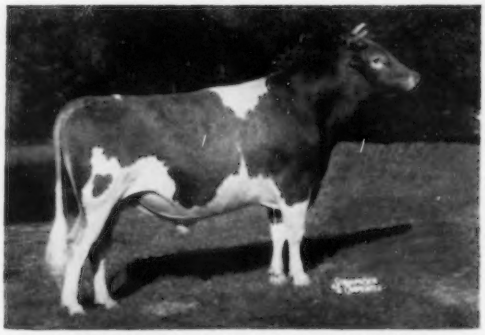

McDONALD FARMS RIVAL VIKING

All-American 2-year-old Bull, 1957
All-American Aged Bull, 1958
1st Aged Bull, Sr. & Gr. Ch., Ill., 1959
Sire of 1st Jr. Yr. Bull Calf, Ill., 1959
First 7 dtrs. av.: 11047—5.04%—554—ME:
+1363M +.04% +70F over dams.

Sire: McDonald Farms Pre Rival
All-American 2-year-old Bull, 1954
All-American Aged Bull, 1955

Dam: McDonald Farms Idalia, VG
13063—723—5yrs—365C—3x

CURTiSS CANDY FABRON

Sr. & Gr. Ch., N.G.S., 1952
Winner of Langwater Trophy
Gr. Ch., NIGBA, 1951, 1952
Sire of winners in several states, 1959
Summarized Sire: 52 dtrs., 69 records av.: 9006—4.9%—437—ME. 39 Classified dtrs. av. 81.1%. 12 dtrs. from 500 to 710F, actual, 2x.

Sire: Curtiss Candy Levity Heir
Winner of Peer Trophy
Sire of 1st Get, N.G.S., 1952, 1953

Dam: McDonald Farms Hester, E
1st 4 Yrs., N.G.S., 1947

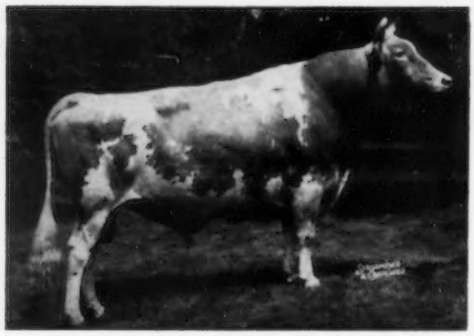

CURTiSS CANDY MARIE'S CURTiSS

1st 2-year-old, Md., 1953
1st Aged Bull, NICBA, 1954
Sire of La Ramee Marie Sonia, E '56 '57 '58 '59, *20477—*1015—Sr4—365—2x (Class Leader).
18 dtrs. av.: 10326—5.08%—524—ME
+1216M +.15% +76F over dams.

Sire: Curtiss Candy Noble Curtiss
296 Tested dtrs. 55 Classified dtrs. av. 83.0%.

Dam: Afton's Golden Marie, E 6 times
Twice Gr. Ch., N.G.S.

CURTiSS CANDY DUKE CURTiSS

1st 2-year-old, Sr. & Gr. Ch., NIGBA, 1955
Sire of winners in 5 states, 1959
Sire of John Plain Duke's Millie, 12687—691—Jr3—HIR—365—2x.
Summarized Sire: 11 dtrs., 14 records av.: 10018—489.

Sire: Curtiss Candy Butterfinger
16 AR & HIR dtrs. av.: 9883—4.9%—484 ME

Dam: Curtiss Candy Levity Starlight, E
15350—5.3%—821—Sr3—365C—3x

These and other equally great sires can be yours through the nationwide services of the Curtiss IMproved Stud Service, with representatives in 44 states and direct herd service in all other areas.

Selected Matings — $10.00 in most areas
Liquid and Frozen Semen

Five Dairy Breeds — Three Beef Breeds — One Dual Purpose

CURTiSS IMPROVED STUD SERVICE, INC.

A Subsidiary of Curtiss Candy Company

OTTO SCHNERING, Founder

Cary, Illinois Phone: MErcury 9-2041

HARTRIDGE FARMS

Justina C. Hart & Sons

Clarksburg, W. Va.

The Home of our GOLDEN GUERNSEYS

PRODUCING

SYCAMORE FARMS

J. B. MAXWELL & SONS

RFD 1, CLARKSBURG, W. VA.

•

Our 100% Program

REGISTERED HERD — HIR HERD TESTING

ANNUAL CLASSIFICATION

CALFHOOD VACCINATION

ACCREDITED FOR T. B. AND BANG'S

EXHIBIT AT STATE DAIRY SHOW

CONSIGNMENTS TO SALES

MEMBER THE AMERICAN GUERNSEY CATTLE CLUB

MEMBER W. VA. GUERNSEY CLUB

Cronin Farm

85 Registered Guernseys

TESTED FOR PRODUCTION

CLASSIFIED FOR TYPE

"Visitors Always Welcome"

Farm located 3 miles east of Jane Lew, W. Va.

RICHARD J. CRONIN, Owner

Rt. 1, Jane Lew, W. Va.

T. B. and Bang's Accredited — Telephone 3191

WEST VIRGINIA ARTIFICIAL BREEDERS COOPERATIVE, INC.

Through the facilities of our Co-op and the Maryland-West Virginia Bull Stud, you can use these outstanding herd sires.

G-61 Langwater Deershorn

A.G.C.C. Summarized Sire. 10 daus., 14 rec. M.E.—305—2x av. 12062 M, 4.7%, 569 F, 3 cl. daus. av. 87.2%.

G-62 Liseter Brilliant

We believe BRILLIANT is now the highest living classified bull of the Guernsey breed, with 20 or more daughters listed. 4 E—100% above the line. 14 VG—90% Excellent or Very Good. 2 Desirable. ALL BRILLIANT daughters av. 87.8%.

Other Sires Available Through Our Artificial Breeding Program

G-51 **Blakeford Colonial**
19 daus., 28 rec. M.E.—305—2x av. 8915 M, 456 F, 21 cl. daus. av. 82.7%.

G-42 **McDonald Farms Pre Kelvin**
70 daus., 109 rec. M.E.—305—2x av. 8931 M, 459 F, 48 cl. daus. av. 83.1%.

G-57 **Quincy King John**
Sire: Yellow Creek Jewel Supreme
Dam: Clarion Noble's Vera, VG
12286—669—Jr2—317—2x—DHIA

G-60 **Sycamore Butterfat Plutocrat**
Sire: Mulbocaway Butterfat Hollirex
Dam: Alpine Rose V. Fanciful, VG
16379—801—5yrs—365C—2x

FOR EXTENDED PEDIGREES ON ANY OR ALL OF OUR SIRES, CONTACT THE MARYLAND-WEST VIRGINIA BULL STUD, COLLEGE PARK, MD.

DAVISSON FARMS

PRESENTING OUR SIRE — HOMINY HILL WEATHERLY

His Sire: **HOMINY HILL CHAMPION**, GOLD STAR SIRE, 4 Excellent Daughters.
Sire: **RIEGELDALE CORONATION KING.** Dam: **HOMINY HILL BETTY** (E 4 times).

His Full Sister

HOMINY HILL CHAMP WINDFLOWER
(VG 3 times)
16062—814—Jr2—365—3x
15174—839—Sr4—365—3x
12701—665—6yrs—3x in 231 days
Never a dry day since first freshening.

His Dam

HOMINY HILL KING'S WINSOME (VG)
GOLD STAR DAM
15789—824—Jr4—365C—3x
16195—851—5yrs—365—3x
15650—891—7yrs—365C—2x
1 Breeding Son, 4 Tested Daughters.
Sire: **Coronation King of Pine Manor**
Dam: **Coronation Winsome** (VG)
14095—732—G—3x
15344—786—7yrs—365C—3x

His Paternal Granddam

HOMINY HILL BETTY (E 4 times)
*18094—*924—Jr2—365C—3x
National Record held 5½ years, now 7th place in Milk. 4 Sons and a Daughter sold for $21,800. 5 Breeding Sons. 1 Excellent Daughter.
Dam: **Blakeford Betty**
GOLD STAR DAM

VISITORS ALWAYS WELCOME

Federal Accredited 573044

State Bang's Free 355

BURTON M. DAVISSON
Tel. 3411

JANE LEW
W. VA.

JOHN B. DAVISSON
Tel. 2541

HOLIDAY HILL FARMS

J. F. ALLEN
Owner

JAMES F. ALLEN, Jr.
Manager

HOMER RIDDLE
Herdsman

WE ARE IMPROVING TYPE AND PRODUCTION IN OUR HERD
BY USING MARYLAND—WEST VIRGINIA A. B. C. SIRES
Herd T. B. Accredited — Vaccinated — Certified Bang's Free
Plan to visit our herd — VISITORS ALWAYS WELCOME
Located So. of Clarksburg, W. Va., on U. S. Route 19

Write
Box 49, CLARKSBURG

REGISTERED
GUERNSEYS — 80

Telephone
MA-25351

WEST VIRGINIA UNIVERSITY

GUERNSEY HERD ESTABLISHED IN 1956 BY DONATIONS FROM MR. E. M. JOHNSON, LEWISBURG, W. VA. AND THE WEST VIRGINIA GUERNSEY CATTLE CLUB.

THIS HERD IS USED FOR TEACHING, RESEARCH AND DEMONSTRATIONS. IT IS RICH IN GREEN MEADOW BREEDING, BEING LINE-BRED TO THE GREAT GOLD ★ DAM, FAIRLAWN PEERLESS ERMINE THROUGH HER TWO PROVEN SONS BELOW —

GOLD ★ DAM

Fairlawn Peerless Ermine, VG 3 times
14469—707—Sr3—365C—3x
16726—869—7yrs—365C—3x
17855—893—8yrs—365—3x
16892—838—10yrs—365—2x

NYALA ERMINE'S BONANZA
GOLD ★ SIRE
31 daus., 52 rec., M.E.—305—2x av. 11704 M, 5.0%, 586 F, 26 cl. av. 86.1%.

NYALA KING'S CAVALIER
A full brother to Bonanza.

Classification Av. 84.1%, 1 E, 3 VG, 6 D, 1 A

1959 Av. — 11 Rec. — 8782 M, 426 F (M.E.)

HERD ACCREDITED FOR T. B. AND BANG'S
VISITORS ARE MOST WELCOME

Dr. I. D. Porterfield, Head Dairy Dept.
Clark H. Taylor, Herdsman
Morgantown, W. Virginia.

Send inquiries to Dr. R. G. Mitchell, Dairy Dept. Tel. 3411 — Ext. 640.

PINE GROVE DAIRY FARMS

ROUTE ONE — PORTSMOUTH, VIRGINIA

TRAVELER, OUR PROVEN SON OF CHICONA PABLO, AND 2 GRANDSONS OF GOLD ★ SIRE FAIRLAWN H. EASTERN KING, HEAD OUR BREEDING PROGRAM

1. **QUAIL ROOST PROUD TRAVELER**
Born September 1, 1952
Owned with Holliknoll Farm.
He is being bred to our daughters of McDonald Farms Pre Lady's Man, AR.

His Dam-Daughter Comparison (M.E.—305—2x)

13 Daus. 13 Rec. Av.	9658 M	4.8%	465 F
13 Dams 27 Rec. Av.	8843 M	5.0%	440 F
Difference	+ 815 M	— .2%	+ 25 F

25 Classified Daughters Average 82.4%.

A Typical Daughter

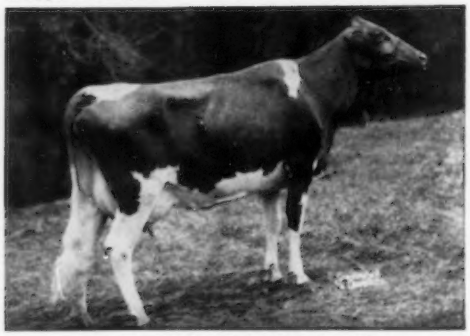

Holliknoll Proud Audrey, VG '58
11970—574—Sr4—HIR—235—2x
*14532—684—Jr3—HIR—305—2x
Class Leader 9th in milk
Sold for $2,000, 1959, to Lake Louise Farm.

His Excellent Dam

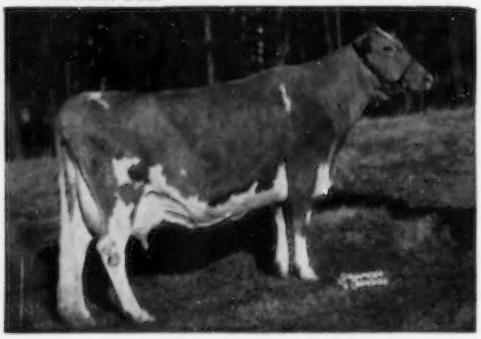

Darigold Lucy, E '49 '51
14488—633—10yrs—365—2x
By Hilltop Butterfat Count, AR, 31 daus., 74 rec., M.E.—305—2x av. 11442 M, 4.7%, 534 F, 14 cl. av. 88.2%.

2. **HOLLIKNOLL CAPTAIN**
Born May 31, 1956
Owned with Holliknoll Farm.

His Excellent Dam

Glengeran Leader's Belle, E '57 '58
Sold for $3,000, 1956 Guernsey Sale.
13173—605—Sr4—305—3x
16682—763—8yrs—HIR—365—2x
Dam of Glengeran Daylo's Belle, E '58, sold for $6,300, 1959 Fairlawn Dispersal to Gayoso View Farm, 12025—649—Sr2—305—2x, 15754—*895—Sr3—360—2x.

3. **GLENGERAN KING FORTUNE**
Born February 9, 1957
Owned with Bayville Farms, Inc.

Their Excellent Granddam

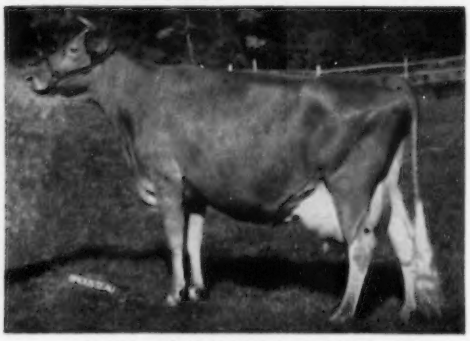

Fairlawn Actor's Linaria, E 5 times
Sold for $14,000, 1963 Fairlawn Dispersal.
5 rec. av. 15221 M, 838 F, 16277—903—Sr4—365C—3x.
Dam: **Glengeran Clarisse**
11788—606—6yrs—305C—2x
Dam of Glengeran Celeste, GOLD ★ DAM, 16924—802—7yrs—365—2x.

CAPTAIN and **FORTUNE** are sons of **Fairlawn K. Fortune,** $9,200, 10 daus., 10 rec., M.E.—305—2x av. 12013 M, 4.6%, 556 F, 4 cl. av. 84.3%, he by GOLD ★ SIRE, Fairlawn H. Eastern King, out of Linaria (above).

PLAN TO VISIT OUR HERD OF 275 HEAD — BREEDING STOCK FOR SALE

PINE GROVE DAIRY FARMS — Route 1 — Portsmouth, Virginia

J. F. WALKER, Owner — LARRY SLY, Manager — RUDY ROGERS, Herdsman

JUST THINK!! OVER 2000 GUERNSEYS

DO YOU KNOW THAT, BY TRAVELING A DISTANCE OF 75 MILES, YOU CAN SEE OVER 2,000 FINE REGISTERED GUERNSEYS?

You can select, for your herd, outstanding sire prospects, open heifers, bred heifers, or cows, one or a carload. All are backed by years of selection, DHIA, HIR or AR testing, and most of them are classified herds also.

The following active, progressive breeders are in the business of producing Golden Guernsey milk and improving the breed.

WE INVITE YOU TO VISIT OUR HERDS AND TALK GUERNSEYS WITH US

BAYVILLE FARMS, INC.
Norfolk, Virginia
W. Clark Fleming, Jr., Mgr.

BRANDON FARM
Spring Grove, Virginia
Charlotte B. Daniel
Robert W. Daniel, Jr. } Owners
Morris W. Clements, Mgr.

CARRSVILLE GUERNSEY FARM
Carrsville, Virginia
A. R. Butler, Jr., Owner

DEERPATH FARMS
Franklin, Virginia
C. C. Vaughn III, Owner
Virgil Miller, Mgr.

C. E. GERRINGER
Franklin, Virginia

HOLLIKNOLL FARM
Franklin, Virginia
W. M. Camp, Owner
Rowland R. Beauvais, Mgr.
Lee Watson, Herdsman

HUNTERDALE FARMS
Franklin, Virginia
W. H. Scott
Gordon Bridges } Owners

PINE GROVE DAIRY FARMS
Portsmouth, Virginia
J. F. Walker, Owner
Larry Sly, Mgr.

ROSE VALLEY GUERNSEY FARM
Franklin, Virginia
W. L. Young & Son, Owners

THESE THREE COUNTY AGENTS WOULD BE PLEASED TO ASSIST YOU

E. R. COCHRAN
Princess Anne, Virginia

E. A. DAVIS
Courtland, Virginia

E. L. WOOD
407 Federal Bldg.
Norfolk, Virginia

SOUTHEASTERN GUERNSEY BREEDERS' ASSOCIATION

FRANKLIN, VIRGINIA

W. CLARK FLEMING, JR., President
MORRIS W. CLEMENTS, Vice-President
LARRY SLY, Secretary
VIRGIL (PETE) MILLER, Treasurer

OVER 200 HEAD OF REGISTERED GUERNSEYS RICH IN McDONALD—MAXIM BLOODLINES

1. **McDONALD FARMS JOLLY TRUSTY**
Born November 5, 1953
12 daughters in milk

A half-brother to McDonald Farms Jolly Token, E 3 times, 13335—682—Jr2C—3x, All-American Calf, 3-Year-Old, 4-Year-Old.

Sire: **McDonald Farms High Neptune**
All-American Get, 1957, 1958, 1959. By McDonald Farms Hightime, out of McDonald Farm Kings Jolly Lady, E 4 times, 15575—869—7yrs—365—3x.

2. **ROBINLAWN VIRGINIA'S NEIGHBOR**
Born July 15, 1951
10 daughters in milk
Sire: **McDonald Farms S. Neighbor, AR**
By McDonald Farms Steadfast, AR
Dam: **Palmer Haven's Virginia**
15137—800—Jr4—365—3x

3. **ROBINLAWN SERENE'S GENERAL**
Born March 2, 1953
His first 6 daughters in milk
Sire: **Bournedale General Maxim, AR**
Dam: **Palmer Haven's Serene**
11352—612—Jr2—365—3x

4. **BAYVILLE BELLWETHER**
Born December 11, 1956
Sire: **Bayville General Lee, AR**
A son of Bournedale General Mars.
Dam: **Hanover Hill Bellerica,** VG '58
11839—659—Jr4—HIR—305—2x
A daughter of Hanover Hill J. Belle, VG, 11136—628—6yrs—365—2x.

Trusty's Dam
McDonald Farms Pre Karena, VG '50
11204—587—Jr2—365C—3x
11794—610—6yrs—365—3x
10220—532—9yrs—365C—2x
A daughter of Walnut's Ella's Pansy, E '47 at 13 yrs., 12973—661—AA—3x.

BREEDING STOCK FOR SALE
VISITORS WELCOME

ROBINLAWN FARM

8 miles south of Burkeville on Rt. 360 at Green Bay

G. W. PALMER, Owner — Tel. Burkeville 3296
H. A. HAVENS, Manager — Tel. Burkeville 2243

GREEN BAY
VIRGINIA

SATISFACTION

IS OUR GUARANTEE

OUR SERVICE IS BACKED WITH YEARS OF GUERNSEY EXPERIENCE

I WILL BE PLEASED TO CONSULT WITH YOU ON THE FOLLOWING WITHOUT ANY OBLIGATIONS

- DISPERSAL SALES
- CONSIGNMENT SALES
- PRIVATE TREATY SALES
- HERD ADVISORY SERVICE
- LIVESTOCK COMMISSION AGENT

STEWART RIVERS SALES SERVICE

Tel. ESsex 3-9131

FREDERICKSBURG, VIRGINIA

PICKWICK FARM

4 miles S. of Purcellville on Hwy. 690 from 7.

OUR SENIOR SIRE FROM THE MARLENE FAMILY

BAYVILLE SOUTHMOST

Born July 13, 1953

His daughters doing well in our herd

Sire: **Southampton Maxim, AR**

Dam: **Bayville Impmost Marlene,** VG '53
11033—566—Jr2—365C—3x
11261—579—Sr3—305C—3x
12176—637—Sr4—365C—3x

Next Dam: Bayville Margaret Marlene
Excellent 3 times
16400—765—5yrs—365C—3x
18424—838—7yrs—365C—3x

OUR NEW JUNIOR SIRE

BEN VENUE BETSY'S CRIS

Born November 29, 1959

Sire: **Northern M. Pablo**
By Northern Conrad's Majestv, out of Northern Conrad's Shirley, 19416—870—7yrs—365—2x, 18427—817—9yrs—365—2x.

Dam: **Ideal's L. D.'s Betsy**
*15007—*789—Sr2—HIR—365—3x
13934—674—Sr3—HIR—305—2x
16428—786—5yrs—HIR—353—2x

HERD ON DHIA AND HIR TEST

VISITORS WELCOME — STOCK FOR SALE

Tel. EDgewood 8-9434

WILLIAN T. PIGGOTT **PURCELLVILLE, VA.**

A SON OF A GOLD ★ SIRE, AND A PLUS PROVEN LEADER SON, HEAD UP OUR BREEDING PROGRAM

MT. ARARAT BRIGHT PROPHET

Born March 5, 1956

Sire: **Rosewood Royal Beacon, AR**
GOLD ★ SIRE, 13 daus. 13 rec. M.E.—305—2x av. 10341 M, 4.9%, 503 F, 15 cl. av. 83.0%. A son of GOLD ★ SIRE, Foremost Quantity's Royal, out of GOLD ★ DAM, Yellow Creek King's Bea, VG.

His Very Good Dam

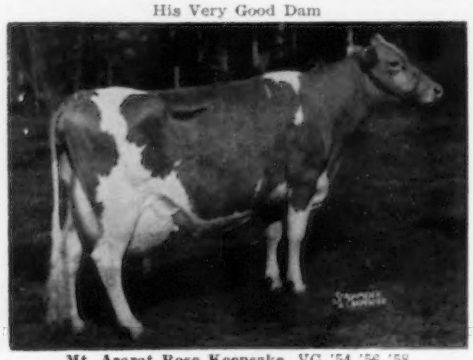

Mt. Ararat Rose Keepsake, VG '54 '56 '58
5 rec., 2x, av. 11234 M, 500 F including
12287—678—Jr3—365C—2x
11473—657—Sr4—HIR—305—2x
11937—631—5yrs—HIR—305—2x

Dam: Mt. Ararat Noble Guelder Rose
VG 3 times
14715—706—6yrs—365—2x

McDONALD FARMS LE RESOLVE

Born June 20, 1951

18 daus. milking in our herd.

U. S. D. A. Preliminary Proof	M.E.—305—2x		
6 daus. 6 rec. av.	9361 M	4.9%	460 F
6 dams 11 rec. av.	7007 M	4.9%	342 F
Difference (5-2-5)	+2354 M	—	+118 F

Sire: **McDonald Farms S. Leader, AR**
A son of McDonald Farms Della, E '47 '48 '50, 15700—681—AA—3x, daughter of Lady Augusta.

Dam: **Gayhead's Lady Fair,** VG '47
12034—578—Jr2—365C—3x
12487—542—8yrs—365C—3x
A daughter of Gayhead's Felicity, 14974—668—Sr4—365C—3x.

He has 2 daughters in herd of John B. Merryman and Herbert Kelso, Sparks, Md.

Pleasant View Marlo
10683—500—Sr4—HIR—259—2x

Pleasant View Beverly
9998—505—Sr2—HIR—305—2x
On retest, 5653—297—Jr4—HIR—2x in 147 days.

Another Resolve daughter is doing well at Pine Grove Dairy Farms, Portsmouth, Va.

Pleasant View Lassie, VG '59 (86)
9775—452—Sr4—HIR—305—2x
On retest, 8300—388—5yrs—HIR—2x in 232 days.

LE RESOLVE IS FOR SALE — VISIT OUR HERD AND SEE HIS DAUGHTERS

PLEASANT VIEW FARM

4 miles north of Round Hill on Hwy. 719 Tel. EDgewood 8-9151 or 8-9154

Est. R. K. CORNWELL, Owner FRANK CORNWELL, Mgr. ROUND HILL, VIRGINIA

Brandon Farm

"A Continuous Farm Operation Since 1620"

OUR GREAT PROVEN SIRE — GENERAL — HAS A GREAT GROUP OF DAUGHTERS IN OUR HERD. HE IS NOW ON LEASE TO VIRGINIA A.B.A., INC., ROCKY MOUNT, VA. WE ARE STILL USING HIS SEMEN.

BAYVILLE MARVELOUS GENERAL

Born November 8, 1952

He has 14 milking daughters. 31 calves and 21 cows are safe in calf to him in our herd.

He has improved both type and production in our herd.

Sire
Bournedale General Mars, AR
By Bournedale General LaNoce, out of Bournedale Lady Margaret, 13945—668—Sr4—365C—3x.

Dam
Bayville Maxfern Wild Rose, E '51 '52
14105—690—Sr4—365C—3x
15585—746—6yrs—365C—3x
12569—676—7yrs—HIR—305—3x

MARVELOUS GENERAL'S PROVING

U. S. D. A. Preliminary Proof, 9-15-59

10 Daus. 12 Rec.	9609	5.3	507
8 Daus. 10 Rec.	10107	5.3	533
8 Dams 28 Rec.	9382	5.0	465
Diff. (6-6-5)	+ 725	+ .3	+ 68

HIR Summary (M.E.—305—2x)
14 Daus., 16 rec. av. 9738 M, 5.1%, 502 F.
14 Daus. classified av. 83.2%
14 Dams classified av. 79.9%
+ 3.3%

7 better than their dams, 6 the same as their dams, 1 classified less than dam.

A General Daughter In Our Herd

Brandon G. Emogene, VG '59 (87.)
11004—573—Sr2—HIR—305—2x
Her dam classified Acceptable and had no record.

THESE TWO SIRES ALSO IN SERVICE

HOLLIKNOLL BOND'S ERIC

Born May 9, 1958

Sire: **Wandamere Anson's Bond, AR**
By Wandamere Anson, AR, out of Wandamere Jean's Bonnie, D '48, 14492—772—Jr3—365C—3x.

Eric's Excellent Dam

Brays Island Majesty's Saffron, E '57 '58
1st 4-year-old, A.R.E., 2nd Pa.G.S., 1958.
14046—754—Jr2—362C—3x
11089—574—Sr3—HIR—305—2x
13218—697—Sr4—HIR—365—2x

BROOKBERRY PEER'S NESTOR

Born November 20, 1955

Sire: **Fairlawn Performer's Peer, AR**
By Fairlawn Memoir's Performer, AR, out of Fairlawn H. Ismena, VG 4 times, 17435—812—Jr4—365—3x.

Nestor's Excellent Dam

Sawaga Improvement's Nettie, E 5 times
Sr. & Gr. Ch., A.R.E., 1952, A.R.E. and D.C.E., 1953.
15027—760—Jr4—365C—3x
15185—764—6yrs—305C—3x
13810—641—11yrs—HIR—305—2x

GENERAL'S FROZEN SEMEN IS AVAILABLE TO ALL GUERNSEY BREEDERS FROM VIRGINIA ARTIFICIAL BREEDING ASSOCIATION, INC., ROCKY MOUNT, VA.

WE INVITE YOU TO VISIT THE BRANDON PLANTATION AND HERD SOON

Located 15 miles south of Hopewell on Rt. 10, turn left at Burrowsville — 6 miles on Rt. 611.

Charlotte B. Daniel
Robert W. Daniel, Jr. } Owners

Morris W. Clements, Manager
Joseph Martin, Herdsman

SPRING GROVE, VIRGINIA

Telephone: Claremont 241-6

Now, You Too Can Breed To—

One of The Breed's Greatest Production Sires

EMORY'S ST. PATRICK

5th Highest Summarized Bull of the Breed In Milk, 43rd In Fat, as of 3/7/60.

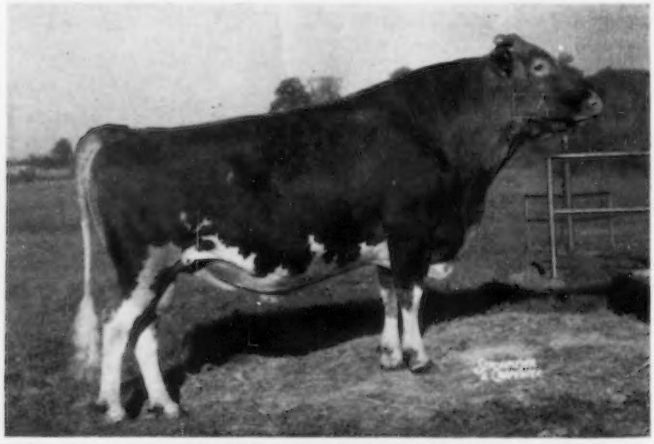

EMORY'S ST. PATRICK

C O B A congratulates Mr. C. N. Elam, Powhatan, Virginia, former owner of EMORY, who realized the value of this great production sire and tested most of his daughters on which records have been made. We appreciate his selling EMORY to us so that other Guernsey breeders, all over the Country, may use him.

A sire of dairy character and strong udder attachments.

(Look at 4 of his daughters on opposite page.)

/PRODUCTION
(M.E.—305—2x)

1. **At Belnemus Farm**
   12 daus., 18 rec. av. 13464 M. 4.6%, 625 F.

2. **At Belnemus Farm and 3 Other Farms**
   15 daus., 23 rec. av. 12402 M. 4.6%, 571 F.

/TYPE **26 cl. daus., 8 Very Good, 11 Desirable, 7 Acceptable, av. 82.5%**

PLAN NOW TO BREED YOUR HERD TO EMORY

/FROZEN SEMEN RATES

1 to 29 Ampules — $7.50 each
30 or more Ampules — $5.00 each

PRICES F. O. B., COLUMBUS, OHIO. **WRITE — PHONE — WIRE** US FOR SERVICE

COBA PHONE Trinity 8-5333 SELECT SIRES

CENTRAL OHIO BREEDING ASS'N., 1224 ALTON-DARBY RD., COLUMBUS 4, OHIO

BELNEMUS FARM

1959 DHIA HERD AVERAGE — 11271 LBS. MILK, 571 LBS. FAT, 96.6 COWS—2X
THE HIGHEST GUERNSEY HERD IN VIRGINIA, 1959

FORMER HOME OF ONE OF THE BREED'S GREATEST PRODUCTION

SIRES ——→ **EMORY'S ST. PATRICK**
NOW OWNED BY COBA

4 Typical Emory Daughters

Left to right:

Emory St. Patrick's Helwig, VG '59 (88.0)
10974—482—Sr2—HIR—305—2x
13811—628—Sr3—HIR—301—2x
Emory St. Patrick's Huldah, VG '59 (85.0)
14644—751—Jr3—HIR—305—2x, 9th place in milk, 8th in fat
Emory St. Patrick's Gloria, E '57, VG '59 (87.5)
11192—515—Jr2—HIR—305—2x
11417—569—Jr3—HIR—305—2x
11847—516—Jr4—HIR—305—2x
Emory St. Patrick's Gail, VG '57, '59 (88.5)
13178—561—Jr2—HIR—305—2x
5th place in milk when made
*15850—663—Jr3—HIR—305—2x
National Class Leader in milk
*20326—*915—Jr4—HIR—305—2x
National Class Leader in milk and fat
The first cow of the breed to produce 20,000 lbs. milk in 10 months, under 5 years of age.

THEY MILK, MILK, MILK, WITH EASE AND PERSISTENCY

THE BREAKDOWN OF THESE 4 DAUGHTERS SHOWS

All E in Body Capacity
All VG in Rear Udder
All VG in Gen. Appearance
3 VG, 1 D in Shoulders
3 VG, 1 D in Fore Legs
3 VG, 1 D in Hind Legs
3 VG, 1 D in Rump
1 E, 3 VG in Dairy Character

EMORY'S ST. PATRICK is by **McDonald Farms Steadfast Emory, AR,** in service at Deerpath Farms, out of **Nestor's Gyp of Turkey Ridge,** VG '57, in our herd, 4 records include 15524—720—9yrs—HIR—365—2x. His first 15 daus., 23 rec., M.E.—305—2x av. 12402 M, 4.6%, 571 F, 26 cl. av. 82.5%.

Congratulations to COBA on their purchase of Emory.

WE HAVE 50 OF HIS DAUGHTERS IN OUR HERD — 20 OF THEM MILKING.
WE ARE RECEIVING HIS FROZEN SEMEN FOR FURTHER USE IN OUR HERD.

EMORY SONS FOR SALE OUT OF CLASS LEADING COWS

T. B. ACCR. — CALFHOOD VACC. — BANG'S ACCR. — CLASSIFIED — DHIA — HIR TEST

VISITORS ALWAYS WELCOME

Farm is located on Highway 60, 30 miles west of Richmond.

C. N. ELAM & SON, Owners — JIMMY WATTS, Herdsman

Tel. LYric 8-4544

POWHATAN, VIRGINIA

HOMEWOOD FARMS

11 miles northwest of Lynchburg, on Hwy. 130

PRESENTING 3 GREAT PRODUCTION SIRES

SUPERIOR — STANDBEST — WARRIOR

His Sire's Full Sister

Ideal's G. S.' Susie
Sold for $13,000, North Farm Sale, 1959 to Ideal Guernsey Farms.
15673—962—Jr2—365—3x
18825—*1130—Sr3—365—3x
*18578—*1080—5yrs—365—2x
*20302—*1159—7yrs—365—2x
*19490—*1080—8yrs—365—2x

1. IDEAL'S BEAUT'S SUPERIOR

Born May 24, 1955

Sire: **Ideal's Superior, AR**
72 daus., 124 rec., M.E.—305—2x av. 12233 M. 5.4%, 658 F. the highest summarized sire of the breed in fat, 8th in milk.

Dam: **Ideal's L. D.'s Beaut**
15876—782—Sr3—365C—3x
*22220—*1120—Sr4—365—3x
National Class Leader in milk when made, now 2nd place milk, 8th fat. By Ideal's Lettie's Duke, AR. 133 daus., 266 rec., M.E.—305—2x av. 11726 M. 5.2%, 607 F.

His ¾ Sister

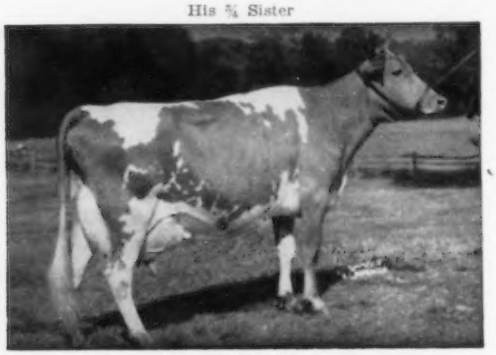

Ideal's Standbest Dot, E '51
Sold for $4,500, 1951, to Langwater Farm.
*17737—901—Sr2—365C—3x
Class Leader 7th in milk

2. IDEAL'S DOT'S STANDBEST

Born January 11, 1955

Sire: **Ideal's Standbest, AR**
41 daus., 53 rec., M.E.—305—2x av. 11465 M. 5.2%, 601 F. A son of Clara Bell of Lone Pine, 18241—1019—8yrs—365—3x.

Dam: **Ideal's Eminent's Dot**
18939—976—Sr3—365—3x
18768—1002—6yrs—365—3x
A daughter of Ideal's Clarion's Dot, 18080—928—5yrs—365C—3x.

Warrior's Dam

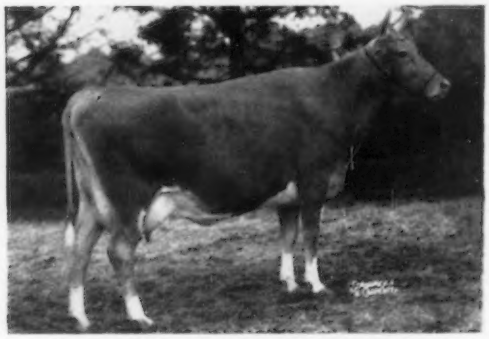

Bayville Maxfern Wild Rose, E '51 '52
11295—550—Jr2—365C—3x
14105—690—Sr4—365C—3x
15585—746—6yrs—365C—3x
12569—676—7yrs—HIR—305—3x

3. BAYVILLE GENERAL WARRIOR

Born August 6, 1951

9 daus., 9 DHIA rec. av. 10016 M. 4.8%, 482 F.
10 daus., 12 rec., M.E.—305—2x av. 9234 M. 5.0%, 461 F.
Homewood Warrior's Sue, VG '57
12165—622—Jr3—365—2x
Homewood Warrior's Kay, D '57
11993—615—Jr3—365—2x
Homewood Warrior's Queen, VG '57
11928—630—Jr3—365—2x

Sire: **Bournedale General Mars, AR**

BREEDING STOCK FOR SALE

VISITORS WELCOME

D. H. DILLARD, Owner
S. M. CORRELL, Manager

Tel. VIctor 5-5171

AGRICOLA, VIRGINIA

MOUNTAIN VIEW DAIRY

6 miles S. of Waynesboro, on Rt. 340

OUR FOUNDATION SIRE, CHARLESCOTE PANORAMA LEFT A GOOD GROUP OF DAUGHTERS IN OUR HERD. HE WAS BY LANGWATER PETER, A SON OF LANGWATER HONORIA, 17270—937—AA—3x, AND OUT OF BROADWATER SANDRA, 12394—619—Sr2—365C—3x, A DAUGHTER OF BROADWATER FALICE, 18324—875—Jr4—365C—3x.

NOW IN SERVICE — VA. A.B.C. SIRES

1. **SYCAMORE BUTTERFAT AUTOCRAT**
   Sire: **Mulhocaway Butterfat Hollirex**
   Dam: **Alpine Rose V. Fanciful,** VG
   16379—801—5yrs—365C—2x

2. **COLDSPRING'S NOBLE'S FAVORITE**
   A plus proven sire at 10,000 lb. level.
   Sire: **Coldspring's Romulus Noble**
   Dam: **Coldspring's Beauty Faith,** D
   18397—751—5yrs—365C—3x

3. **KLONDIKE PREMOST IVANHOE**
   Also a plus proven sire.
   Sire: **McDonald Farms Predictmost**
   Dam: **Midview's Mary Lamb**
   12907—634—6yrs—365—3x

75 REGISTERED GUERNSEYS — 45 MILKING
DHIA TEST

VISITORS ALWAYS WELCOME

Tel. TUxedo 6-3910

Geo. H. McComb Stuarts Draft, Va.

FREEGROVE FARM

¼ mile west of Staunton on 250

OUR SIRES IN SERVICE

FREEGROVE MAXIM CROWN

Born October 2, 1955

Sire: **Burkeville Maxim's Clark**
By McDonald Farms Steadfast Emory, AR, out of Maxim of Burkeville's Francine, 10049—527—Jr3—365—3x.

Dam: **Freegrove King's Clarise,** VG
10989—548—7yrs—HIR—305—2x

HOLLIKNOLL CHALLENGER

Born May 20, 1956

Sire: **Burton Lane Steadfast Wizard**
By McDonald Farms Steadfast, AR, out of Burton Lane Coronation Nugget, VG, 14036—666—Sr2—365C—3x.

Dam: **Conrad's Lady Grace,** E 4 times
Sold for $10,000, Franchester Sale, 1950.
15086—725—Jr3—365—3x
17235—832—5yrs—365C—3x

BAYVILLE ROYAL JUPITER

Born August 22, 1958

Sire: **Bayville Royal Leslie**
When summarized: 27 daus., 47 rec. av., 9772—464—305—2x—M.E., 29 cl. av., 84.1%.

Dam: **Bayville Margaret Joyce**
Very Good '56 '58
4 good records including —
10854—616—Jr2—365C—3x
1st Aged Cow, N. C. & S. C., 1957.

VISITORS WELCOME — STOCK FOR SALE

Tel. TUxedo 6-3705

JOHN N. JACKSON **STAUNTON, VA.**

★ GREEN PASTURES FARM ★

10 miles south of Waynesboro on Rte. 340

OUR SIRES ARE RICH IN GOLD ★ BREEDING OF ERMINE AND LADY AUGUSTA

McDonald Farms Le Osmund

Born March 21, 1949
Now in heavy service.
Sire: **McDonald Farms S. Leader, AR**

His Sire's Dam

McDonald Farms Della
E '47 '48 '50
12443—565—G—3x
15700—681—AA—3x
A daughter of Lady Augusta ★
Dam: **McDonald Farms King's Modena** VG
12046—629—Jr2—365—3x
11922—614—Jr4—305C—3x
12273—589—10yrs—HIR—305—2x

Golden Harvest C. Invincible

Born January 10, 1955
Sire: **Nyala Supreme Commander, AR**
A son of Ermine (opposite)

His Dam

Locust Grove I. Berta, VG '57
13983—726—Sr3—305C—3x
17699—955—5yrs—365C—3x
20656—1123—6yrs—365C—3x
16988—852—8yrs—HIR—305—2x
3rd in Fat when made.
Dam of Golden Harvest Rose Betty, E '57 '58, 14481—750—Jr2—365C—2x.

Augusto Bonanza's Blender

Born August 10, 1959
Sire: **Nyala Ermine's Bonanza, AR**
GOLD ★ SIRE

Dam of
Bonanza & Supreme (opposite)

Fairlawn Peerless Ermine, VG
GOLD ★ DAM
16726—869—7yrs—365C—3x
17855—893—8yrs—365—3x
Dam of 2 GOLD ★ sons
Dam: **Augusto Highland's Lassie,** VG '59
5912—264—Sr2—HIR—2x in 161 days

WE ALSO HAVE A YOUNG SON, **AUGUSTO AUTOCRAT'S FAVOR,** OUT OF LILLY OF FAIRFIELD, VG '58 '59, 10030—533—3yrs—305—2x—DHIA, 12375—612—Sr4—HIR—305—2x, 11840—609—5yrs—HIR—305—2x, 14008—693—6yrs—HIR—305—2x, she by McDONALD FARMS LE OSMUND (above). **FAVOR** is sired by SYCAMORE BUTTERFAT AUTOCRAT.

VISITORS WELCOME — SONS OF TOP COWS, OCCASIONALLY FEMALES FOR SALE

DAVID P. TURNER, Owner Tel. TUxedo 6-4775 Rt. 2, STAUNTON, VIRGINIA

WE ARE PLEASED TO PRESENT OUR McDONALD FARMS SIRES USED IN OUR BREEDING PROGRAM

McDONALD FARMS JOLLY SUPERB

Born September 5, 1952

Sire: **McDonald Farms High Neptune, AR**
Sire of All-American Sr. Get, 1957, 1958 and McDonald Farms Jolly Token, E 3 times, All-American as Calf, 3-year-old, and 4-year-old.

Superb's Dam

McDonald Farms Henrietta, VG '47 '48
14138—676—5yrs—365—3x, 18056—830—8yrs—365—3x
12235—547—13yrs—305C—2x
By Foremost Prediction, AR, out of Hightide's Royal Josie, VG, 13015—653—Sr4—365—3x.

McDONALD FARMS LE WILTON

Born May 13, 1955

Sire: **McDonald Farms S. Leader, AR**
A son of McDonald Farms Della, E 3 times, 15700—681—AA—3x.

Wilton's Dam

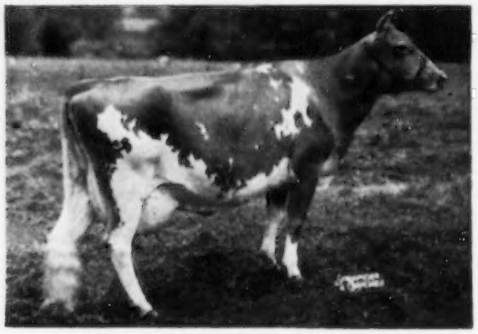

McDonald Farms Don's Othella
12269—648—Jr2—365C—3x, 15916—844—Jr4—365C—3x
11039—582—5yrs—305C—2x
By McDonald Farms King Don, out of McDonald Farms D. Monogirl, E 5 times, 16376—894—5yrs—365—3x.

BROADVIEW FARM
Located 1 mile E. of Broadway. Tel. 2-0857
Julia Rhodes Andrick
Mr. and Mrs. Clarence Whissen } Owners

STOCK FOR SALE
VISITORS WELCOME

BROADWAY, VIRGINIA

SPRINGBROOK FARM
Tel. 3-5840
Located ½ mile S. of Broadway.
John H. Alger & Son, Owners

HUNTERDALE FARM — Franklin, Virginia

3 miles northeast of Franklin on Highway 641

OUR SENIOR AND JUNIOR SIRES ARE RICH IN PROVEN GREEN MEADOW BREEDING, OUT OF HIGH PRODUCING DAMS.

SENIOR SIRE

FRANCHESTER P. WISTAR

7 daughters in milk that show extreme dairy character.

Sire: **Gayoso Levity Peer, AR**
By Phillips Fairlawn Peerless, out of Coronation Levity, VG, $15,000, 1944, 15252—867—A—3x.

Wistar's Dam

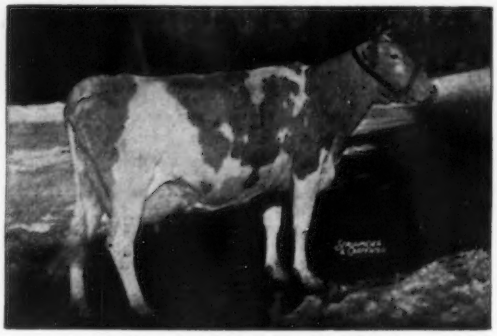

Bethany Wistar's Lady, VG '47 '52
15259—723—Jr4—365—3x
18991—886—6yrs—365C—3x
By Green Meads Wistar, AR.

JUNIOR SIRE

BAYVILLE ROYAL HERCULES

His young daughters look very promising.

Sire: **Bayville Royal Leslie, AR**
By Quail Roost Raymost, out of Peg's Nannette's Nancy, VG, 13237—681—7yrs—365—3x.

Hercules' Dam

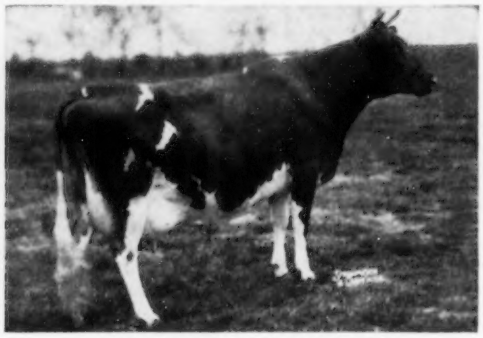

Skuggek's Lady Esther, E '53 '56
11951—633—5yrs—HIR—365—3x
14054—707—7yrs—365C—3x
By Riegeldale Judy's King, AR.

VISITORS WELCOME — FEMALES FOR SALE

T.B. Accredited #545113 Tel. LOgan 2-4225 Bang's Free #1049

W. H. SCOTT
GORDON W. BRIDGES } Owners

Address correspondence to G. W. BRIDGES
FRANKLIN, VIRGINIA

We Are Pleased To Present Our Sires That Ar Producing The Results We Hoped For

OUR PROGRAM ——> WE TEST DHIA & HIR - CLASSIFY - SHOW - CONSIGN TO SALES
OUR SECOND CLASSIFICATION ——> 57 HEAD - 17 VERY GOOD - 26 DESIRABLE - 14 ACCEPTABLE.

OUR SENIOR SIRE ——> **WILBURN HIGH ADONIS** Born October 31, 1951

He has over 25 daughters in the herd, 15 of them in milk.
His first 9 daus., 11 rec., M.E.—305—2x av. 9443 M. 5.08%, 480 F. 9 cl. daus. av. 81.8%.

Sire: **McDonald Farms High Laird, AR** By McDonald Farms Hightime, AR, out of McDonald Farms Honoria, $2,000, 1946, 13514—710—7yrs—365—3x.

Dam: **Wilburn Imperial Princess,** VG '57
10655—572—2—2—362—DHIA, 10500—591—3—3—362—DHIA
11230—631—5—8—358—DHIA, 12310—541—8—8—360—DHIA
8474—440—10yrs—HIR—305—2x, 7 DHIA rec. av. 10151—535
By McDonald Farms Imperial, 14 cl. dau. av. 85.0%.

——> **DUNWALKE GAB'S HUSTLER** Born January 12, 1953

His first daughters now on test, 16 in milk.

FLASH!! WILBURN HUSTLER ELETA just completed a record of 13789—606—Sr3—HIR—305—2x.
He is a maternal brother to Dunwalke Dessa, VG '53, 16252—767—Sr4—365C—3x.

Sire: **Fairlawn Maxim's Gabriel, AR,** 95 daus., 163 rec., M.E.—305—2x av. 9861 M. 5.0%, 491 F. 17 cl. daus. av. 83.7%.

His Dam

Foxburg's Knight's Pozy, D '50 '53
5 rec. av. 14169 M. 713 F.
19344—1017—Sr4—365—3x, 14933—723—6yrs—305C—2x
14392—713—7yrs—305C—2x

His Sire's Dam

Dunwalke Maggie's Lily
14383—762—Jr4—365C—3x
Dam of Fairlawn Charmaine, VG '47, 10501—602—10yrs—365—3x.

——> **WYNO STATELY MIDAS** Born October 29, 1956

His young daughters show a lot of promise.

Sire: **McDonald Farms Pre Statesman,** a maternal brother to McDonald Farms Premier, GOLD ★ SIRE. Statesman is by McDonald Farms Prediction, AR, out of McDonald Farms S. Marguerite, E 4 times, $11,750, 13431—759—Jr3—365C—3x, 13807—792—Sr4—365C—3x.

His Dam

Wandamere Bond's Mirth, VG '55
13803—674—Jr2—365C—3x, 14349—669—Jr3—365—3x

His Dam's Dam

Wandamere Pride's Dairymaid, VG '50 '52 '56
14693—717—Sr2—365C—3x, 18753—885—Sr4—365—3x

VISITORS MOST WELCOME — BREEDING STOCK FOR SALE

Located 3 miles west of Fredericksburg on Hwy 3.

WILBURN FARM

R. DuVAL and ANNE D. DICKINSON, Owners
RAY W. CARROLL, Herdsman

Tel. Sterling 6-2596 — House
or Sterling 6-2636 — Barn

UPAWAY FARM

FREDERICKSBURG, VIRGINIA

1908 — GLENCAIRNE GUERNSEYS — 1960

Located 2 miles north of Fredericksburg on U. S. 1

THE GOLD ★ SIRES, BONANZA and TRANSFER, ALSO BAYVILLE MARVELOUS GENERAL, HOLLIKNOLL BOND'S EMBASSADOR and ROBINLAWN NEIGHBOR'S VIRGINIAN, ARE BEING BRED TO OUR GREEN MEADOW—MAXIM GUERNSEYS.

BLAKEFORD TRANSFER
GOLD ★ SIRE
Many of our best cows are in calf to him.
Sire: **Blakeford Formidable, AR**
A Transfer Daughter

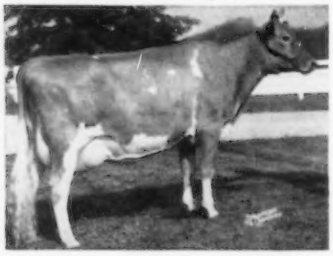

Normandy Moonbeam, E '57 '58 '59
*16414—*766—Jr2—365C—2x
*17982—*816—Sr3—305C—2x
*17314—*860—Sr4—305C—2x
The only cow of the breed to make 3 consecutive National Class Leader records in both milk and fat.

NYALA ERMINE'S BONANZA
GOLD ★ SIRE
5 daughters in our herd. Our best cows bred to him.
Sire: **Fairlawn Dairymaid's Steadfast, AR**
Bonanza's Dam

Fairlawn Peerless Ermine, VG 3 times
GOLD ★ DAM
14469—707—Sr3—365C—3x
16726—869—7yrs—365C—3x
17855—897—8yrs—365—3x
16892—838—10yrs—365—2x

OUR SIRE ⟶ **ROBINLAWN NEIGHBOR'S VIRGINIAN** has 8 daughters in our herd; the first 2 fresh are milking over 40 lbs.—2x, 1 VG, 1 D. He is by **McDonald Farms S. Neighbor,** out of **Palmer Haven's Virginia,** 15137—800—Jr4—365—3x.

HERD ON DHIA AND CLASSIFIED, 80% ABOVE THE LINE
T. B. ACCREDITED — CALFHOOD VACCINATED — BANG'S ACCREDITED
VISITORS WELCOME

GLENCAIRNE FARM

RICHARD H. L. & JACQUELINE R. CHICHESTER — Tel. ESsex 3-2625 — FALMOUTH, VA.

WALNUT GROVE FARM

On Highway 11 at Shawsville, Va.
WE ARE USING THESE SIRES IN OUR HERD OF OVER 50 MILKING COWS

BAYVILLE GENERAL HILTON
Born July 20 1954
Sire: **Bournedale General Mars, AR**
A son of Bournedale Lady Margaret, 13945—668—Sr4—365C—3x.
Hilton's Half-Sister

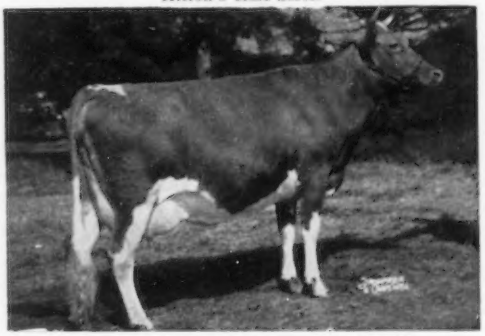

Bayville Margaret Marlene, E '51 '52 '53
8 rec. av. 14430 M, 650 F, including
16400—765—5yrs—365C—3x
18423—838—7yrs—365C—3x
Dam: **Skuggek Comet's Trinity,** VG
11336—655—Sr3—365—3x

ALSO SIRES FROM VIRGINIA A.B.A., INC.
COLDSPRING'S NOBLE'S FAVORITE
BAYVILLE ROYAL LESLIE
OSBORNE HILL BUTTERFORD
SYCAMORE BUTTERFAT AUTOCRAT

BREEDING STOCK FOR SALE — VISITORS WELCOME
Tel. Congress 8-2212

Mrs. W. T. Doosing — **Shawsville, Va.**

OAKENHAM FARM

Our former proven sire, **Coldspring's Noble's Favorite,** now at Virginia A.B.C., Inc., left over 20 daughters in our herd.

NOW IN SERVICE

1. **BAYVILLE GOLDEN JESTER**
Born June 19, 1957
Sire: **Hunterdale Golden Maxim, AR**
His Sire's Dam

Afton's Golden Marie, E 6 times
5 rec. av. 12486 M, 680 F
15661—819—7yrs—365—3x
Dam: **Bayville Margaret Laughter,** VG '56 '58
11866—670—Sr2—365C—3x
12758—722—Sr4—HIR—353—2x

2. **MINIBORYA A. MAJOR**
Sire: **Langwater Ace, AR**
By Langwater Valencian, AR, out of Foremost Labelle, VG, 17716—801—AA—3x.
Dam: **Sun Blest Farms Darling,** VG
13793—636—Jr2—365C—3x
Next Dam: Pine Manor Lotus, VG
18557—785—6yrs—365C—3x

BREEDING STOCK FOR SALE
VISITORS WELCOME
Tel. PLymouth 8-2451

O. S. GRAY, Owner — On Rt. 17 at **SALUDA, VA.**

FAIRHOLM FARM

Located 2 miles east of Fredericksburg, on Hwy. 218

200 Head Registered Guernseys — T. B. and Bang's Accredited — Vacc.

OUR GOAL IS TO IMPROVE TYPE AND PRODUCTION IN OUR HERD.

WE ARE USING 2 GOLD ★ SIRES, MAGAR AND JEWEL SUPREME, AND HAVE A YOUNG SIRE BY A SON OF LANGMEADOW MINNIE, GOLD ★ DAM, OUT OF A DAUGHTER OF A GOLD ★ SIRE.

/FAIRHOLM MISTER MARVEL

Born June 21, 1959

Sire: **Colby's Mr. Minnie**
A son of Flying Horse Rosemary General AR.

His Sire's GOLD ★ DAM

Langmeadow Minnie, E '56 '57

GOLD ★ DAM, 8 rec. 2x, av. 17127 M, 892 F, 4 Class Leader records in milk 6 in fat including
*17426—*885—Jr4—HIR—365—2x
*26695—*1461—5yrs—HIR—365—2x
National Class Leader milk and fat
The highest fat record of the breed, any class
18158—968—10yrs—HIR—365—2x

Dam: **Laurel Cliff B. I. Infanta**
10260—474—2yrs—305C—2x—DHIA.
A daughter of Laurel Cliff Miss Infanta, VG '57 '58 '59, *14701—692—Jr4—305—2x.

His Dam's Half-Sister

Laurel Cliff B. I. Tillie, E 3 times
12848—667—Sr3—305—2x
17354—*937—Sr4—365—2x
Class Leader 10th in fat

ALSO THESE 2 MICHIGAN A. B. CO-OP SIRES

/YELLOW CREEK JEWEL SUPREME

A GOLD ★ SIRE, 25 daus., 45 rec., M.E.—305—2x av. 11362 M, 5.4%, 609 F, 26 cl. av. 85.7%.

Himself

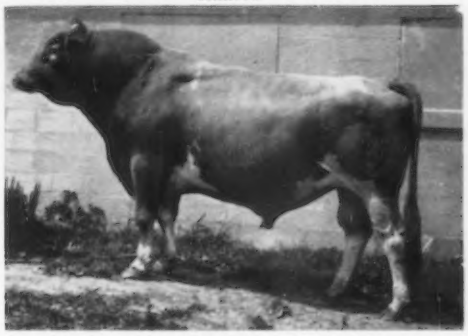

His M.E.—305—2x Proof, MABC

34 daus. 53 rec. av.	11918	5.3%	633
34 dams 91 rec. av.	10064	5.3%	535
Difference (26-22-29)	+ 1854	—	+ 98

This proof made in 7 different herds.

Sire: **Yellow Creek King's Emblem, AR**
Dam: **Yellow Creek Supreme's Jewel,** VG
15033—783—5yrs—365C—2x
14716—765—6yrs—365C—2x

/LANGMEADOW MAGAR

A GOLD ★ SIRE, 19 daus., 35 rec. M.E.—305—2x av. 12299 M, 4.9%, 599 F, 17 daus. cl. av. 85.1%. His MABC proof, M.E.—305—2x.

18 daus. 30 rec. av.	12429	4.9%	612
18 dams 80 rec. av.	11267	5.0%	562
Difference (12-10-11)	+ 1153	— .1%	+ 50

Sire: **Flying Horse Master's Monarch, AR**
A GOLD ★ SIRE

His GOLD ★ DAM

Langmeadow Agnes, VG
12447—612—Jr4—HIR—358—2x
17090—838—5yrs—365C—3x

VISITORS WELCOME — STOCK FOR SALE

JAMES C. & NORRIS L. HOUCK — Tel. ESsex 3-4643 or 3-4924 — Rt. 4, Box 395, FREDERICKSBURG, VA.

RICHVIEW DAIRY FARM — GALAX, VIRGINIA

150 HEAD RICH IN GREEN MEADOW AND GOLD ★ ERMINE BREEDING, WITH 2 GRANDSONS OF ERMINE IN SERVICE.

Their Sires Are Maternal Brothers To Nyala Ermine's Bonanza.

RICHVIEW STEADFAST PRINCE

Born September 29, 1955

Sire: **Nyala Peerless Prince, AR**
A GOLD ★ SIRE, by Fairlawn Peerless Actor, GOLD ★ SIRE.

Dam: **Nyala S. Golden Robin**
10705—547—Sr3—HIR—305—2x, 12411—653—Jr2—365—3x
By Fairlawn Dairymaid's Steadfast, AR, out of Nyala Prince's Miss Liberty, VG 4 times, 5 rec. av. 18074 M. 924 F. 18959—986—5yrs—365C—3x, 19544—1018—6yrs—365C—3x.

RICHVIEW INDIGO'S KING

Born March 2, 1956

Sire: **Fairlawn Ermine's King, AR**
10 daus., 12 rec. av. 11203 M. 5.1%. 568 F. M.E.—305—2x
By Fairlawn H. Eastern King, GOLD ★ SIRE.

Dam: **Nyala Honor's Bluebird**
9945—434—Jr3—HIR—305—2x, 12593—574—Jr2—HIR—354C—3x
By Fairlawn Performer's Honor, AR, out of Fairlawn Actor's Indigo, E 3 times, 5 rec. av. 16719 M. 773 F. 19426—946—Sr3—365C—3x, *18494—*838—8yrs—305C—2x.

Their GOLD ★ Granddam

Fairlawn Peerless Ermine, VG '48 '49 '51
14469—707—Sr3—365C—3x, 16726—869—7yrs—365C—3x
17855—893—8yrs—365—3x, 16892—838—10yrs—365—2x
6 summarized sons, 4 tested daus.

Daughter
Fairlawn K. Glory
Excellent 5 times
13414—622—Jr2—365C—3x
17244—815—Jr4—365—3x

Son
Nyala Ermine's Bonanza
GOLD ★ SIRE
24 cl. daus. av. 86.6%, 31 daus., 52 rec. av.
11707 M. 586 F. M.E.—305—2x.

Daughter
Fairlawn H. Ismena
Very Good 4 times
14791—715—5yrs—365C—3x
17435—812—Jr4—365—3x

PRINCE and KING are being used on the daughters of our proven son of Sterlingold Melinda's Majesty.

STERLINGOLD LORD JAY

Born January 28, 1949
He has over 50 daughters in our herd.

	Lbs. Milk	Lbs. Fat	% Fat
19 dtrs 42 rec. av.	9707	488	5.03
19 dams 78 rec. av.	7811	367	4.70
Difference (17-17-17)	+1896	+121	+.33
American Index, 19 pairs	11603	622	5.36

Sire: **Sterlingold Melinda's Majesty, AR.** By Fairlawn Memoir's Performer, AR, 50 daus., 80 rec. M.E.—305—2x av. 10469 M. 5.0%, 523 F. 17 cl. av. 83.4%. Majesty sold for $46,000, 1950.

His Sire's Dam

Coronation Melinda
Sold for $31,000, 1950.
15121—766—Sr4—365—3x
19537—961—6yrs—365—3x

His Dam

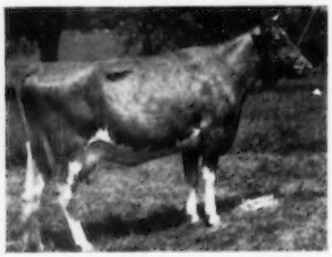

Sterlingold Princess Jita
VG '47 '48
12590—654—Sr3—365C—3x
13563—690—Sr4—365C—3x

His Dam's Dam

Kitchener Royal Jewel
14196—803—Jr4—365C—3x
13478—744—7yrs—305C—2x

1959 DHIA AVERAGE — 9374 M. 4.9%. 459 F — 71.7 COWS — 2X

T.B. and Bang's Accredited — Calfhood Vacc.

SONS AND DAUGHTERS OF THESE SIRES FOR SALE. RICH IN PROVEN GOLD ★ INHERITANCE

VISITORS WELCOME

H. S. & E. J. RICHARDSON, Owners — Tel. BElmont 6-4565 — GALAX, VIRGINIA

THE VIRGINIA ARTIFICIAL BREEDING ASSOCIATION, INC.

YOUR FARMER-OWNED AND OPERATED COOPERATIVE

HOLSTEIN GUERNSEY JERSEY

ALSO BROWN SWISS, AYRSHIRE, POLLED HEREFORD AND ANGUS

ROCKY MOUNT, VIRGINIA

Located 9 miles west of Rocky Mount, off Rt. 641. Tel. HUdson 3-5124.

BAYVILLE MARVELOUS GENERAL

AGCC Summary (July 7, 1959)

10 daus., 11 rec. av. 9715M 5.1% 497F

15 cl. daus. av. 83.2%

We at Virginia ABA are pleased to have had the opportunity to work with Mrs. Charlotte B. Daniel and Mr. Morris W. Clements of Brandon Farm. They join other Guernsey breeders in Virginia who are cooperating to maintain a battery of herd-improving Guernsey sires.

General joins these sires at Virginia ABA:—

Coldspring's Noble's Favorite

16 daus. in 5 herds av. 9646M 440F

26 cl. daus. av. 82.1%

Bayville Royal Leslie

AGCC Summary (7-1-58)

18 daus., 26 rec. av. 10082M 4.8% 479F

17 cl. daus. av. 84.0%

Sycamore Butterfat Autocrat

Sire: Mulhocaway Butterfat Hollirex

Dam: Alpine Rose V. Fanciful, VG '57 '58
16379—801—5yrs—365C—2x

Holliknoll Bond's Embassador

Sire: Wandamere Anson's Bond

Dam: Glengeran Leader's Belle, E '57 '58
16682—763—8yrs—HIR—365—2x

Bayville Jolly Marker (to be available soon)

Sire: Bayville General Jolly

Dam: Bayville Lady Marlene, VG '58
13636—661—Jr4—HIR—365—2x

THREE GENERAL DAUGHTERS

Brandon G. Emogene, VG
12746M 648F 2y7m 365d 2x—DHIA

Brandon G. Daffodil, VG
9760M 518F 2y6m 334d 2x—DHIA

Brandon G. Butterball, VG
11793M 602F 2y8m 365d 2x—DHIA

BEAVER DAM FARM

6 miles south of Buchanan, off Rte. 11 on 636

T. B. Accr. #545119 — Classified — On DHIA — Bang's Accr. #1115

A HERD RICH IN McDONALD FARMS BREEDING, HEADED BY A GRANDSON OF DOUGLASTON LADY AUGUSTA — GOLD ★ DAM

McDONALD FARMS FINE SHERIFF
Born June 22, 1952
16 daughters milking. His first 7 daughters to complete test av., M.E.—305—2x, 9410 M, 5.1%, 478 F.
Sire: **McDonald Farms High Financier, AR**
A son of McDonald Farms Hightime, AR.

Sheriff's Granddam

Douglaston Lady Augusta, E '47 '48
12106—607—Jr3—365—3x

GOLD ★ DAM. 3 progeny, 2 daus. and son with 140 rec. av. 11044 M. 536 F. M.E.—305—2x.
Dam: **Klondike Premost Florinda**
13677—674—Jr2—365C—3x

HERE ARE SOME SHERIFF DAUGHTERS

Fine's Iona of Beaver Dam
11339—556—Sr2—365—2x—DHIA

Fine's Kate of Beaver Dam
10242—468—Sr2—322—2x—DHIA

Fine's Jewel of Beaver Dam
9684—512—Sr2—308—2x—DHIA

Fine's Jane of Beaver Dam
9269—466—Sr2—320—2x—DHIA

Fine's Thelma of Beaver Dam
8740—485—Jr3—319—2x—DHIA

Fine's Veda of Beaver Dam
8781—483—Sr2—353—2x—DHIA

A GREAT COW FAMILY IN OUR HERD STEMS FROM ISABELLE OF BEAVER DAM
7 lactations av. 11854 M. 558 F—2x
14849—664—7yrs—314—2x—DHIA
13150—622—5yrs—365—2x—DHIA
5 daughters, 3 granddaughters, 3 great granddaughters.

WE ARE BREEDING OUR HERD TO COLDSPRING'S NOBLE'S FAVORITE AND SYCAMORE BUTTERFAT AUTOCRAT ALSO.

VISITORS WELCOME — STOCK FOR SALE

F. P. WICKLINE & SON — Tel. Buchanan ALpine 4-2215 — BUCHANAN, VIRGINIA

PRESENTING OUR HERD SIRES BY PROVEN SIRES, OUT OF PROVEN COW FAMILIES AT BAYVILLE AND QUAIL ROOST

BAYVILLE ROYAL MARSHALL
Born July 7, 1957
Sire: **Bayville Royal Leslie, AR**
27 daus., 47 rec., M.E.—305—2x av. 9772 M. 4.7%, 464 F. 29 cl. av. 84.1%. A son of Peg's Nannette's Nancy, VG. 13237—681—7yrs—365—3x.

Marshall's Dam

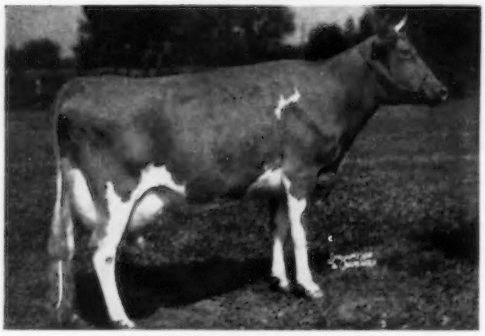

Bayville Margie, VG '48 '49 '56
14413—728—5yrs—365C—3x
14070—664—12yrs—305—2x—DHIA
3 tested daughters including Bayville Margaret Marlene, E 3 times, 18423—838—7yrs—365C—3x.

QUAIL ROOST KATER DAMON
Born September 30, 1958
Sire: **Quail Roost Proud Kater, AR**
By Chicona Pablo, AR, out of Quail Roost Noble Kate, VG, 15759—762—7yrs—365C—3x.

Damon's Dam

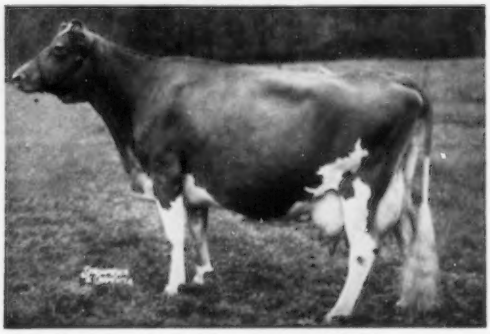

Cla-ore Knight's Darling, VG '52
19260—955—6yrs—365—3x
16692—838—8yrs—HIR—365—2x
16441—786—9yrs—HIR—365—2x
By Chicona Novelty's Knight, AR, a GOLD STAR SIRE.

ALSO — **LANGCROFT MAX RADIANT,** born May 22, 1956, by **Quail Roost Max Jeweler,** out of **Kilmac Radiant Rose,** VG '53 '55 '57, 12446—632—5yrs—HIR—305—3x.

VISITORS WELCOME — BREEDING STOCK FOR SALE

HIR — DHIA TESTING — CLASSIFIED

T. B. ACCREDITED — VACCINATED — BANG'S CERTIFIED

CLARKDALE FARM

Located 7 miles east of Stuart on U. S. 58

E. LYLE CLARK, JR., Owner — Tel. OWen 4-4881 — STUART, VIRGINIA

RED LEVEL FARM

1 mile south of Stuart

150 HEAD REGISTERED GUERNSEYS ON DHIA & HIR TEST

WE ARE SORRY TO HAVE LOST OUR GREAT SIRE, MONARCH. HOWEVER, HE LEFT OVER 50 DAUGHTERS IN OUR HERD THAT ARE THE RIGHT KIND WITH LOVELY UDDERS.

BAYVILLE GOLDEN MONARCH

21 daughters in our herd av. 9032 M, 463 F. 25 daughters classified 11-10-59, all above the line but one. **Note** the good Shoulders, Rumps, Dairy Character, Body Capacity, and Mammary System of his daughters (below).

	GENERAL APPEARANCE												Over All Rating
	Rating	Breed Character	Shoulders	Feet and Legs		Rump	Dairy Character	Body Capacity	Mammary System				
				Fore	Hind				Rating	Fore Udder	Rear Udder	Teats	
Excellent							1		1	1	1		
Very Good	5	7	17	8	2	14	13	16	18	19	20	12	12
Desirable	18	12	5	17	17	11	9	9	5	4	4	11	12
Acceptable	2	6	3		6		2		1	1		2	1
Fair													

Av. 84.4%

MONARCH is a son of Fairlawn Maxim's Imprint, AR

His Excellent Dam

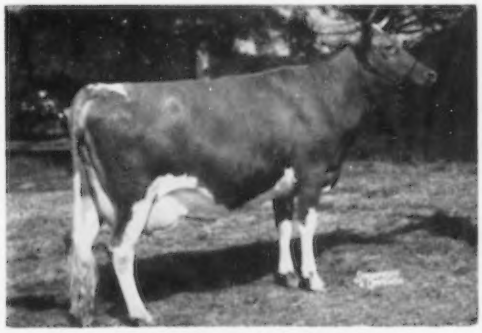

Bayville Margaret Marlene, E
8 rec. av. 14480 M, 650 F
15518—720—Sr3—365C—3x
16400—765—5yrs—365C—3x
18423—838—7yrs—365C—3x

His Sire's Excellent Dam

Afton's Golden Marie, E
Gr. Ch., N.G.S., 1948, 1950.
14417—785—6yrs—365C—3x
15661—819—7yrs—365—3x
11504—623—15yrs—HIR—365—2x

His Sire's Dam

WE ARE BREEDING MONARCH DAUGHTERS TO A GRANDSON OF VALLEVUE BUTTERFAT BEAUTY

DANGRA'S BEAUTY HYPERION

Born June 26, 1952
3 daughters classified, all VG

Sire: **Coldspring's Beauty Noble King, AR**
67 daus., 154 rec. M E.—305—2x av. 9250 M, 5.0%, 466 F, 56 cl. av. 82.5%. He by Coldspring's Romulus Noble.

Dam: **Florham C. Beauty**
10237—619—Jr3—365C—3x
A full sister to Florham C. Anne, 14848—838—5yrs—365C—3x, 15379—861—syrs—365—3x. By Flying Horse Select's Commando, AR, out of Florham Laughter, 15645—836—AA—3x.

← **Vallevue Butterfat Beauty**, E '47 '48
16578—831—A—3x, 18914—937—AA—3x
4 Excellent daughters av. 15496 M, 822 F.

BREEDING STOCK FOR SALE
VISITORS WELCOME

J. MYRON CLARK, Owner — IVAN W. BYERS, Mgr.

Tel. OWen 4-2387 — STUART, VA.

HOLLIKNOLL FARM

"THE HOME OF QUAIL ROOST ROSE MAXIM GUERNSEYS"

W. M. CAMP
OWNER

FRANKLIN, VIRGINIA

QUAIL ROOST MAXIM'S MAY ROSE — QUAIL ROOST ROSE MAXIM

HOME OF A GREAT HERD OF "MODERN GUERNSEYS"

THE UPSTANDING KIND WITH GOOD UDDERS, LOTS OF SIZE, AND THE CAPACITY TO HANDLE PLENTY OF HOME-GROWN ROUGHAGE FOR MAXIMUM, EFFICIENT PRODUCTION LIKE THESE COWS —

EXCELLENT

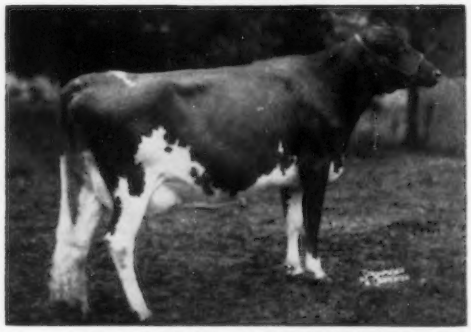

Twinkle Star Ranch Luana, E '58
Purchased at Washington Invitational Sale. 1st Aged, Res. Ch., A.R.E., 1958.
12086—571—Sr2—DHIA—364—2x
14512—670—Sr4—HIR—365—2x
One daughter in our herd.
Sire: Wandamere Jean's Banker
Dam: Luana Farm's Leilani, D '53
10082—520—Jr3—HIR—365—2x

EXCELLENT

Westlynn Dolly Dimple, E '56 '57 '58
Purchased at Washington Invitational Sale. One son in our herd.
9883—496—5yrs—HIR—353—2x
10935—514—6yrs—HIR—343—2x
15575—726—7yrs—HIR—365—2x
Sire: Claudesta Phylman
Dam: Cloverlawn's Dolly Dell, VG 3 times
12006—607—6yrs—HIR—343—2x

EXCELLENT

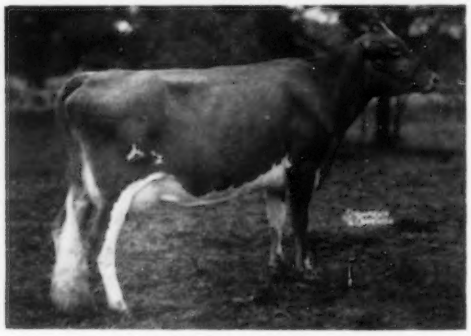

Brays Island Majesty's Saffron, E '57 '58
1st 4-year-old, A.R.E., 1958
14046—754—Jr2—362C—3x
13460—746—Sr3—HIR—365—2x
13218—697—Sr4—HIR—365—2x
2 daughters and son in herd.
Sire: Quail Roost Nomax Majesty
Dam: Elm Echo L. Friskey, VG 3 times
13266—689—5yrs—365—2x

EXCELLENT

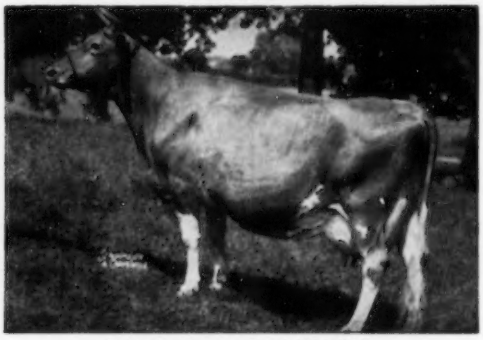

Delwake Norma, E '54 '55 '57 '58
18445—792—Sr4—365—3x
16550—742—5yrs—305C—3x
15046—759—6yrs—365—3x
15875—696—8yrs—HIR—305—3x
20447—*1146—9yrs—HIR—365—2x
Class Leader 5th in fat
The highest producing cow of the breed, south of the Mason-Dixon line. On retest, 16251—764—11yrs—HIR in 267 days.
3 daughters and son in herd.

OUR HERD IS ON HIR TEST, 2X MACHINE MILKING, AND CLASSIFIED.
1959 HIR AVERAGE, M.E.—305—2x, 10148 LBS. MILK, 4.8%,
491 LBS. FAT — 94 RECORDS.

DEPENDABLE BREEDING STOCK FOR SALE, BACKED BY 18 YEARS OF TESTING, CAREFUL PLANNING, AND REGULAR CLASSIFICATION

VISITORS MOST WELCOME

THESE FOUR SIRES ARE IN HEAVY SERVICE—THEY COMBINE THE BEST OF THE EAST AND WEST

1. WANDAMERE ANSON'S BOND

His first 4 daughters, born at Holliknoll, are just fresh and starting off very well with lovely udders.

Himself — 6 Crosses to Traveler

His daughters have extreme sharpness and lots of size and stretch. 1st Jr. Get. A.R.E. 1959. A.R.E. & N.C., 1957. 17 daus., 28 rec. M.E.—305—2x av. 9246 M. 4.8%, 447 F, 16 cl. av. 85%.
Sire: **Wandamere Anson, AR**
25 daus., 53 rec. M.E.—305—2x av. 9971 M, 4.8%, 474 F, 21 cl. av. 85.6%

His Dam

Wandamere Jean's Bonnie
14492—772—Jr3—365C—3x
Sire: Chicona Borkman, AR
Dam: Wandamere Bonnie Jean
12866—594—AAA—305C—2x, 14220—682—Jr2—365C—3x
One of the top cow families in the Northwest

2. HOLLIKNOLL CAPTAIN

Born May 31, 1956. Owned with Pine Grove Dairy Farms, Portsmouth, Va. His young daughters are most impressive due to their uniformity, depth of bodies and straight legs.
Sire: **Fairlawn K. Fortune, AR**, $9,200, owned by Castle Brook Farm, Freehold, N. J., 10 daus., 10 rec., M.E.—305—2x av. 12013 M. 4.6%, 556 F, 4 cl. av. 84.3%. By the GOLD • SIRE, Fairlawn H. Eastern King, out of Fairlawn Actor's Lunaria, E 5 times, $14,000. 1953, 16277—903—Sr4—365C—3x, 15335—862—6yrs—365C—2x.

His Excellent Dam

Glengeran Leader's Belle, E '57 '58
13173—605—Sr4—305—3x, 16682—763—8yrs—HIR—365—2x
Full sister to Glengeran Leader's Bonny, E 4 times, 16978—852—Sr3—365—3x. Both by Fairlawn Actor's Leader, GOLD • SIRE.

His Excellent Maternal Sister

Glengeran Daylo's Belle, E '58
12925—*649—Sr2—305—2x, 15754—*895—Sr3—360—2x
Sold for $6,300, 1959 Fairlawn Dispersal to Gayoso View Farm.

3. QUAIL ROOST PROUD TRAVELER

Born September 1, 1952. Owned with Pine Grove Dairy Farms. A plus proven sire, 13 daus., 13 rec., M.E.—305—2x, av. 9658 M, 465 F, an increase over their dams of 815 M, 25 F, 25 cl. daus. av. 82.4%.
Sire: **Chicona Pablo, AR**. Dam: **Darigold Lucy**, E '49 '51, 14488—633—10yrs—365—2x.

A Traveler Daughter

Holliknoll Proud Audrey, VG '58
11970—574—Sr4—HIR—235—2x, *14532—684—Jr3—HIR—305—2x
Class Leader 9th place in milk
Sold for $2,000, 1959 to Lake Louise Farm.

His Sire's Dam

Pippa of Chicona, E '49
12270—713—Sr3—365—2x, 10972—663—AAA—305C—2x
11568—691—AA—2x, 11221—645—10yrs—365—2x

4. HOLLIKNOLL BOND'S EMBASSADOR

Owned jointly with Virginia A.B. Assn., Inc. By **Wandamere Anson's Bond** (above), out of **Glengeran Leader's Belle** (above).

PLAN TO VISIT OUR HERD — SONS OF THESE SIRES FOR SALE OUT OF TOP COWS.

W. M. CAMP
Owner

TELEPHONE
LO 2-4202

Federal Accredited 33992
State Bang's Free No. 1007

ROWLAND R. BEAUVAIS
Manager

Laurel Cliff Farm

R.F.D. No. 1
MONROE, VIRGINIA

FRANK S. LOYD
Owner & Manager
Phone Lynchburg, Va. VI 7-7806

OSCAR KENNEDY
Herdsman

ARCHIE HUMPHRIES
Asst. Manager

Production-Bred Butterfat Guernseys

A HERD OF 175 HOME-BRED FEMALES
HEADED BY THREE BULLS WHOSE DAMS' BEST RECORDS
AVERAGE 16823—891

SENIOR HERD SIRE

WESTERN GLOW BELLA'S FAME

Born January 28, 1952

¾ brother to WESTERN GLOW FAME'S VIRTUE, Excellent '56 '57 '58, $10,000, *15190—635—Jr2—365—2x, 15370—763—Sr4—365C—2x, 14427—712—5yrs—304—2x.

His Sire: **Western Glow Royal Fame,** a son of Wesclair Pansy's Flower, Excellent 4 times, 11685—560—DD, 15701—740—AAA, 2 AR sons, 3 AR daughters.

He has 28 tested daughters, 30 more on test. 3 over 600 lbs. fat; 6 over 500 lbs.; 12 over 450 lbs.; 20 over 400 lbs. 1 over 15,000 lbs. milk; 2 over 14,500 lbs.; 5 over 12,000 lbs.; 14 over 10,000 lbs. All twice-a-day records. All 1st and 2nd calf records except two.

F. K. BUNNY	14858—679—Sr3—365
F. DRUCY	*15390—673—Sr2—365 Class Leader 4th milk
F. NINA	12507—617—Jr3—365
F. GRACE	12347—594—Sr2—305
F. JENNY	10983—540—Jr4—294
F. FRANCESS	10592—530—Sr3—305
F. LUCILLE	9553—527—Sr3—305
F. URSULA	10550—513—Sr2—305
F. NIOBE	10556—505—Jr2—292
F. LUCY	11295—498—Sr2—305
F. BUN	12138—494—Jr3—305
F. MABEL	10526—489—Sr2—305
F. RABBIT	10879—469—Sr2—305
F. CHARLOTTE	10119—461—Jr4—292
F. QUEENA	9994—461—Sr2—305
F. ILARAE	9977—458—Sr2—305
F. PRUDENCE	9652—446—Jr3—278
F. PAULINE	10545—445—Sr2—305
F. OPAL	9040—427—Sr2—305

His Dam — Excellent '51 '52

Bellaroyal of Aldarra

10859—500—Sr2—305C—2x
10860—548—Sr3—305C—2x
13576—672—Sr4—365—2x
12804—534—6yrs—305C—2x

From The Butterfat Duchess Family

TWO PROMISING JUNIOR SIRES

IDEAL'S TILDA'S SUPERIOR

His Sire: **Ideal's Superior, AR**
One of the highest summarized sires of the breed.

His Dam: **Ideal's Tilda**
11232—563—Jr2—365C—3x
20621—1127—5yrs—365—3x

Next Dam: Green Crest Tilda
17373—988—7yrs—365C—3x
18972—1025—8yrs—365—3x
3 AR daus. av. 16312—932

His Maternal Sister: Ideal's Main Stay's Tinkle
12700—719—Jr2—365—3x
13771—826—Sr3—365—3x
*16319—*1037—Sr4—305—3x

MULHOCAWAY BUTTERFAT DISPATCH

His Sire: **Mulhocaway Beauty Butterfat, AR**
Honorable Mention All-American Aged Bull 1956

His Dam: **Mulhocaway Lovely Diligent**
(Excellent 5 times)
16150—873—Jr2—365—3x
15140—811—5yrs—HIR—305C—2x
15357—*831—7yrs—305—2x

Next Dam: Master's Dilley VG 7 times
*12315—*653—Jr2—305C—3x
Former Class Leader
15721—746—5yrs—305C—3x

His Full Sister: Mulhocaway Butterfat Diletant
Excellent '56 '57 '58 '59
9767—533—Sr2—HIR—305—2x
13033—708—Sr3—HIR—305—2x
14139—711—Sr4—HIR—305—2x

THERE ARE OVER 45 SUPERIOR DAUGHTERS IN THE HERD. THERE ARE OVER 45 DISPATCH DAUGHTERS IN THE HERD.

Superior's first daughter to freshen, Laurel Cliff S. Pauline, out of F. Pauline (above), has 2983 milk, 120 fat in 57 days at 2 years, 2 months of age.

GOLD STAR BREEDER AWARD, 1959 . . . 67 cows, 177 records average 11601 lbs. milk, 4.6%, 528 lbs. fat, 305—2x—M.E., 67 cows classified average 83.5%.

VISITORS WELCOME

CASTLE BROOK FARM

THE HOME OF THREE OF A KIND THAT ARE STRONG ENOUGH
TO CHALLENGE THEIR EQUAL IN ANY HERD OF THE BREED.

FORTUNE

FAIRLAWN K. FORTUNE
Sire: **Fairlawn H. Eastern King**
Gold Star Sire
Dam: **Fairlawn Actor's Linaria,** E
16277—903—Sr4—365C—3x

When summarized FORTUNE had 10 daus., 10 rec. av. 12013 M. 4.6%, 556 F, 305—2x—M.E., 4 cl. av. 84.3%.

LEADER—GOLD STAR

FAIRLAWN ACTOR'S LEADER
Sire: **Fairlawn Peerless Actor**
Gold Star Sire
Dam: **Fairlawn K. Gay Levity,** E
17244—845—7yrs—365—3x

When last summarized LEADER had 88 daus., 173 rec. av. 10449 M. 4.7%, 495 F, 305—2x—M.E., 55 cl. av. 84.9%. Now 103 tested daus., 75 cl., 7 E, 34 VG, 31 D.

KING

CASTLE BROOK PEARLETTE KING
Sire: **Franchester King's Hornet**
Dam: **Adohr Beau's Pearlette,** VG
14125—760—Jr4—365—3x

When summarized KING had 10 daus., 10 rec. av. 11616 M. 5.2%, 607 F, 305—2x—M.E.

THREE 20,000 POUND LEADER DAUGHTERS — ALL IN OUR HERD

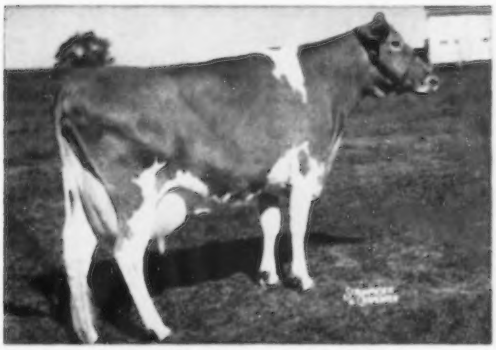

Glengeran Leader's Pride Rose (E '54)
16146—658—Jr4—365—3x
20121—896—5yrs—365C—3x
2nd prize 4-year-old, Pa. Guernsey Show, 1953.
Bred to **Fairlawn K. Fortune.** Due **March 29, 1960.**

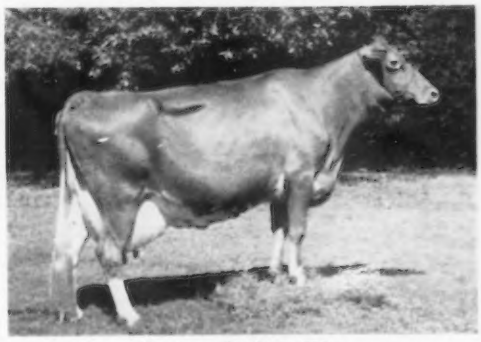

Glengeran Leader's Chloe
20612—994—6yrs—365—3x
She is dam of Glengeran Fortune's Chloe ($5,800), 11838—538—Sr2—305—2x. Fortune's Chloe is also in our herd.
Leader's Chloe is bred to **Castle Brook Pearlette King.** Due **March 28, 1960.**

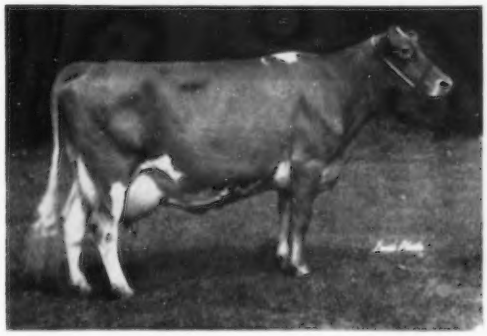

Glengeran Leader's Dolly
12409—536—Jr2—365—2x
18477—768—7yrs—3x in 300 days
Bred to **Castle Brook Pearlette King.**
Due **May 9, 1960.**

VISITORS ALWAYS WELCOME

HERD ACCREDITED — CERTIFIED AND VACCINATED

Castle Brook Farm is on Colts Neck Road, Freehold, N. J. Tel. Freehold 8-2307.

FRANK GUMINA, Owner A. J. BRUNO, Manager

BAKER VIEW FARM
C. M. Vander Griend, Lynden
DEER CREEK FARM
Lloyd R. Manthey, Bellingham
GOLDEN TERRA FARM
Fred Rehm, Lynden
LINDEAN FARM
F. Sandell, Bellingham
MARKWELL FARM
Marvin Van Mersbergen, Lynden
NORTH GATE FARM
John Rietman, Lynden
ROZELYN FARM
Zweegman Bros., Lynden
THREE ACES
J. L. Johnson, Lynden
VALMARK FARM
Ira Stauffer, Lynden
WESTWARD GUERNSEY FARM
Gerrit Vander Griend, Lynden
WILL-O-WEST GUERNSEY FARM
Lewis Van Mersbergen, Lynden

Two Sons Of Promise And A Bull From The Patsy Family Are In Service At Baker View

BAKER VIEW MAID'S PADRE

Born April 7, 1955

Dam: **Baker View Prettymaid**
7521—470—Jr4—305C—2x

BAKER VIEW ROMULUS

Born June 16, 1956

Now owned by Marcus R. Vander Griend.

Dam: **Baker View Rhonda**
8076—454—5yrs—305—2x

Both bulls are sired by **Flying Horse Rosemary Promise,** 41 daus., 48 rec. av. 9323 M, 494 F, 305—2x—M.E., 30 cl. av. 82.6%, and out of daughters of Flying Horse Phil's Butterboy.

LAKE LOUISE ROSE VALENCIAN

A son of **Pine Manor Rose King** and out of **Lake Louise Anthracite's Patsy** (E '58). Excellent in Mammary System, Fore and Hind Legs, General Appearance, Breed and Dairy Character. 11988—625—Sr3—305C—3x, 15956—803—Sr4—365C—3x, 18631—939—6yrs—365C—3x, 18691—912—9yrs—365—3x.

ROSE VALENCIAN is a maternal brother to Lake Louise Superb's Patti (VG '54 '58), 20038—*1087—7yrs—HIR—365—2x, she dam of Lake Louise King's Steadfast ($5,600).

BAKER VIEW FARM

C. M. VANDER GRIEND & SONS — LYNDEN, WASHINGTON

KING'S GOURMET DOES IT AGAIN

RESERVE ALL-AMERICAN BULL CALF, 1958

RESERVE ALL-AMERICAN
SENIOR YEARLING BULL, 1959

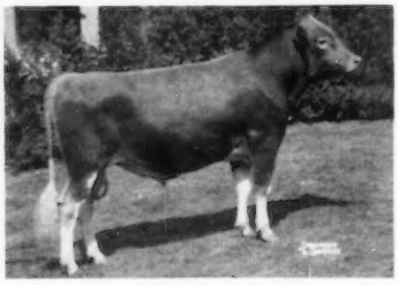

GOLDEN HARVEST KING'S GOURMET (L.V.G24)

First prize Sr. Yr. Bull and Jr. Ch. at Pa.G.S.; first prize Sr. Yr. Bull and Res. Jr. Ch. at Royal Winter Fair; first prize Sr. Yr. Bull at N. Y. State Fair; second prize Sr. Yr. Bull and Res. Jr. Ch. at National Guernsey Show; third prize Sr. Yr. Bull at N. J. State Guernsey Show.

Sire: **Gardenville Rose King** ($50,000)

Dam: **Golden Harvest Mon Goodness** (VG)
13450—*748—Jr4—HIR—365—3x
Class Leader 7th place for fat

GOURMET FROZEN SEMEN FOR SALE

Through SOLIGENICS, Box 101, Suffield, Conn.
Tel. Windsor Locks North 8-2602

LEHIGH VALLEY COOPERATIVE FARMERS
DAIRY HERD IMPROVEMENT CENTER

Phone Allentown Hemlock 3-7575
R. D. 1, Allentown, Pa.

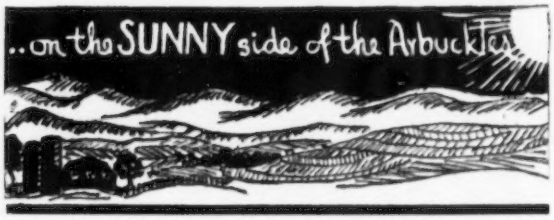

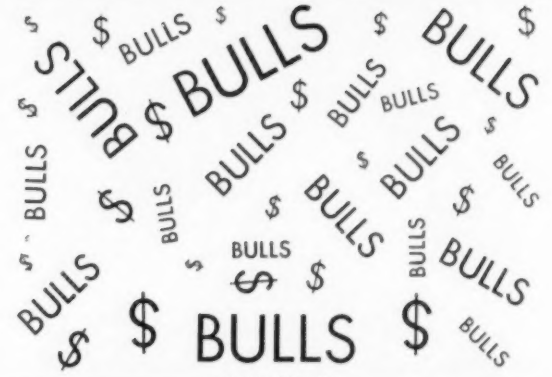

ALL SIZES

TOP inheritance
TOP names
TOP individuals

11th ANNUAL SALE
APRIL 7

ONE **DOZEN** TO SELECT FROM

It Might Pay You to "Wait and See"

Ardmore, Okla. — Mort Woods, Mgr.

RICH NECK MANOR FARM

★ **OUR SENIOR SIRE IS A GOLD STAR SIRE, AND CARRIES GOLD STAR INHERITANCE TOP AND BOTTOM**

FAIRLAWN ACTOR'S ACME

Born May 29, 1952

A GOLD STAR SIRE . . . 17 daus., 19 rec. av. 10946 M, 4.5%, 495 F, 305–2x–M.E., 16 cl. av. 82.5%.

ACME is a full brother to Fairlawn Actor's Faithful, *23298–911–Sr3–365–3x, National Class Leader, first place for milk.

★ **ACME** is by **Fairlawn Peerless Actor**, 84 daus., 194 rec. av. 10526 M, 4.9%, 511 F, 305–2x–M.E., 69 cl. av. 84.4%.

★ **ACME** is from the Faithful family. He is out of **Foremost Footprint's Quantity**, *24209–*1127–9yrs–365–2x, National Class Leader, first place for milk, 3rd for fat. His dam is a full sister to Foremost Quantity's Royal, he a GOLD STAR SIRE and the sire of 3 GOLD STAR sons.

ACME HAS THE INHERITANCE FOR MILK. HIS FULL SISTER IS A NATIONAL MILK LEADER AND HIS DAM IS A NATIONAL MILK LEADER.

Add this GOLD STAR and National Milk Leader Production to your herd. **Sons and Grandsons of Acme Are Usually Available.**

Visitors Welcome — T. B. Accredited — Bang's Accredited — Vaccinated

RICH NECK MANOR FARM — CLAIBORNE, MARYLAND

Edward Burling, Jr., Owner — George Defibaugh, Manager — Parker Atwood, Herdsman

---

CONSIGNING . . . . .

An Outstanding 2-Year-Old To The TEXAS STATE SALE, DALLAS, April 8

ELMWOOD'S ACTORINE, VG

On test, and in 248 days has 9326—430—Jr2—HIR—2X

Sire: **Lyrene Peggy's Challenger**
16 daus., 24 rec. (305—2X—M.E.) av. 10552—510, 12 cl. daus., 3 VG, 9 D.

Dam: **Actress Melba of Miller Farm**
10882—546—5yrs—HIR—365—2X
1 AR daughter
Melba Myra of Miler Farm, VG (full sister to Elmwood's Actorine), 12318—611—Jr2—HIR—305—2X.

Due July 2, 1960 to Elmwood Emory's Mahomet (full brother to Elmwood Emory's Melba, E. 13297—651—5yrs—HIR—305—2X)

Sire: Lyrene King's Emory
Dam: Elmwood's Royal Cleopatra, VG
11612—610—9yrs—HIR—305—2X

A Very Promising Bred Heifer To The MID-WEST INVITATIONAL SALE, ST. CHARLES, ILL. April 25

ELMWOOD G. RENE

Sire: **Colbys Gallant**

8 daus. 8 rec. av.	12227	588
8 dams 26 rec. av.	8755	449
	+ 3472	+139

Dam: **Pat's Rose of Miller Farm**
11518—559—Jr4—HIR—365—2X
Melba Myra of Miller Farm, VG (full sister 1st 4-year-old, Mich. State Fair, 1958. She by Lyrene Peggy's Challenger (see above).

Due June 12, 1960, to Elmwood's Colonel
Sire: Lyrene Emory's Ben
Dam: Elmwood's Collette
12294—601—Jr2—HIR—365—2X

Semen From Elmwood's Bandmaster (maternal brother to Collette) Available Through M. A. B. C., Inc.

ELMWOOD FARMS — **Frankenmuth, Mich.**

E. F. FRAHM & SONS, WALTER and RALPH — Telephone OLive 2-5379

Cloverland FARMS DAIRY, INC.

A High Producing Herd On HIR Test — 2x Milking

Records Made In A Milking Parlor

EACH YEAR THE PRODUCTION IS UP UP UP

		Milk	%	Fat	
1957 . . .	103 HIR rec. were completed for an av. of	10384	4.9	506	305—2x—M.E.
1958 . . .	77 HIR rec. were completed for an av. of	10581	4.9	516	305—2x—M.E.
1959 . . .	76 HIR rec. were completed for an av. of	11119	5.0	556	305—2x—M.E.

Many of the top cows in the herd are daughters of **WILGORLAN FARMS VALOR,** when last summarized 36 daus., 69 rec. av. 10528 M, 5.1%, 538 F, 305—2x—M.E.

TWO OF OUR HERD SIRES

GOLDEN HARVEST KING'S VALOROUS
Born May 6, 1958

A son of **Gardenville Rose King,** he sire of a GOLD STAR SIRE. Valorous also has a maternal brother that is owned by Golden Harvest and the First Pa. A.B.C. His first 4 daughters to freshen are doing extremely well.

Dam of Valorous

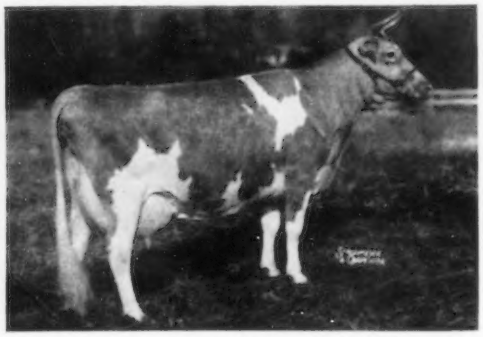

Boulder Bridge Vesta (E '57 '59)
7 records up to 19404—928—8yrs—HIR—365—3x. 16404—825—7yrs—365C—3x.

WANDAMERE PETRISSA'S PRINCE
Born August 20, 1953

Res. All-American Bull Calf, 1954. A son of **Chuckanut Peter Pan,** when last summarized, 30 daus., 67 rec. av. 9242 M, 4.9%, 454 F, 24 cl. av. 82.4%. Rich in the blood of the great brood cow, Grangeville Hope's Phyllis.

Dam of Prince

Petrissa of Chicona (VG 3 times)
12643—636—5yrs—305—3x
16441—846—6yrs—365—3x
She is a daughter of Pippa of Chicona (E '49), 7 rec. av. 10532—620, including 12270—713—Sr3—365—2x.

OUR PRINCE DAUGHTERS CLASSIFY HIGH AND MILK HIGH.

WATCH FOR OUR SALE CONSIGNMENTS

STOCK USUALLY FOR SALE . . . TOP-BRED BULL CALVES AND OCCASIONALLY FEMALES BACKED BY THIS PROVED — HIGH PRODUCTION.

VISITORS WELCOME

PHOENIX, MD.

MARION G. CARTER, Farm Manager — MAYNARD C. KEMP, President

960 A. D. — 1960 A. D.

1,000 years of THE GUERNSEY BREED

Meet a modern Guernsey lady modelling some of her great-grandmother's finery. The Island of Guernsey is old — perhaps millions of years old — but our breed, Guernseys, celebrates this year, **1960**, the

1,000th ANNIVERSARY OF ITS ORIGIN!

Every Guernsey cow, bull, calf or heifer in the United States, as well as each of the millions of Guernseys scattered over the entire world, is directly descended from basic stock raised on a tiny Island barely 24 square miles in area — the size of Manhattan Island.

To commemorate this Birthday, important to every Guernsey breeder, Mr. Alfred S. Campbell, well-known to most of us through his writings on Guernsey and Guernseys for the past quarter-century, has published a new book, titled:

"PORTRAIT OF SARNIA"

This is a book which you can read with pleasure and excitement, give with pride to your friends, present your local Public Library and High School Library.

We want all America to be reading and talking about OUR BREED this year.

Here on the left is The Author, caught in the act of helping a Guernsey Island farmer with his morning chores.

For copies, send cheque or money order for $2.50 each, either to The American Guernsey Cattle Club, Peterborough, N. H., or to Alfred S. Campbell, Box 1853, Annapolis, Md.

Illinois GUERNSEY BREEDERS ASSN.
108 E. WILSON ST., BATAVIA, ILL.

ILLINOIS Guernseys

GEORGE A. CAMPBELL, FIELD SECRETARY

OUR HERD IS ON HIR TEST

Presenting . . . A Few Of The Cows That Completed Records During The Past Year

	Milk	Fat	Age
Riverdale Pearl's Barbee	10726	651	8yrs—HIR—365—2x
Ideal's S. R. K. Doralin	13318	626	Jr2—HIR—365—2x
Ideal's Pretores' Daisy	11506	621	Jr2—HIR—365—2x
Peck's J. C. Okedalla	11171	512	Jr2—HIR—365—2x
Ideal's Maytor's Lady Sally	10628	495	Sr3—HIR—305—2x
Ideal's Superior's Starlet	10037	493	5yrs—HIR—305—2x
Ideal's Superior's Lucette	10133	490	Sr4—HIR—305—2x
Victora of Merrihill	11088	477	12yrs—HIR—305—2x
*Ideal's S. R. K. Roseanna	9466	473	Sr4—HIR—305—2x
Lil of Merrihill	9925	470	11yrs—HIR—305—2x
Merrihill Irene	9563	463	8yrs—HIR—305—2x
Ideal's Superior's Marigold	9609	447	7yrs—HIR—365—2x
Ideal's Beacon's Joan	10091	442	8yrs—HIR—299—2x
Merrihill Levity Debbie	9455	411	Sr3—HIR—305—2x

*Roseanna also has a record of 13003—671—Jr2—365—3x, and is the dam of our Junior herd sire — **MERRIHILL ROSEANNA'S TRISUPER.** OUR SENIOR HERD SIRE IS **IDEAL'S MAXIMUM,** a summarized sire whose first 10 daus., 10 rec. av. 9880 M, 524 F, 305—2x—M.E.

Herd On HIR Test
Charles J. Beranek, Owner
Claude Kagel, Manager

T. B. Accredited—Vaccinated

MERRIHILL FARM
Route 1, Box 40, Palatine, Illinois

MILK - MILK - MILK . . .

MYOWN GUERNSEYS ARE KNOWN FOR THEIR PERSISTENT PRODUCTION UNDER FARM CARE. WHAT THEY DO FOR US THEY CAN DO FOR YOU.

Our Herd Is On DHIA and HIR

Our DHIA Herd Averages For The Past 3 Years

1957 . . . 30.6 Cows, 9609 lbs. milk, 449 lbs. fat, all 2x
1958 . . . 33.4 Cows, 10000 lbs. milk, 481 lbs. fat, all 2x
1959 . . . 36.3 Cows, 10004 lbs. milk, 466 lbs. fat, all 2x

A Few HIR Records Recently Completed

	Milk	Fat	Age
Ideal's Prince Peter's Tilda	14854	706	7yrs—HIR—365—2x
Meadow Lodge Truheart	13839	658	11yrs—HIR—365—2x
Ideal's Superior's Anna May	11708	638	Sr3—HIR—365—2x
Elmwood's Golden Beauty	10861	591	6yrs—HIR—305—2x
Ideal's Admiral's Buttergirl	10564	580	Sr2—HIR—352—2x
Ideal's Trophy's Cora	11301	570	Sr4—HIR—305—2x
Ideal's Sheen's Joan	12091	481	Sr3—HIR—305—2x

NOW AVAILABLE . . . FROZEN SEMEN FROM ROBERTS FARM ROYAL PEER, a son of **Fairlawn Peer's May Royal** (traces direct to the GOLD STAR DAM, Fairlawn Peerless Ermine). Royal Peer is out of **Ideal's Comet's Susie** (E '57 '59), 22016—1036—5yrs—365C—3x (the Susie family).

T. B. Accr. — Vacc.
Myron Erdman, Owner

MYOWN GUERNSEYS
CHENOA, ILLINOIS

Pinehurst FARMS, INC.

Montague Road, Rockford, Illinois

DIAL 4-3309

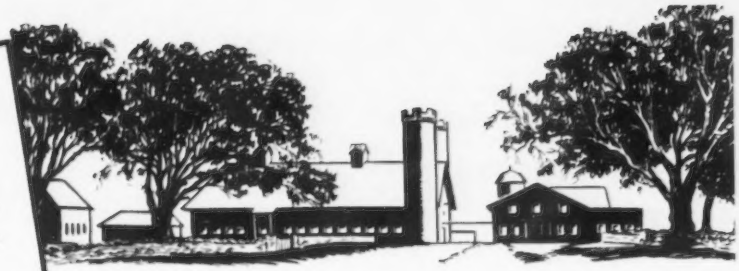

Our Herd Is Being Built On - - - -

★ **GOLD STAR INHERITANCE** through the blood of **COLDSPRING'S NOBLE'S DUDE** (owned jointly with Jo-Be). A GOLD STAR SIRE, 46 daus., 89 rec. av. 10227 M, 508 F, 305—2x—M.E., 43 cl. av. 83.4%.

ALL-AMERICAN INHERITANCE through the blood of
DUMAR FARM VARRO'S LIBERATOR
Born March 26, 1958

A Paternal Brother Is All-American Bull Calf and His Dam Is All-American 2-Year-Old, 1958 and All-American 3-Year-Old, 1959.

Paternal Brother To Varro's Liberator

DUMAR FARM VARRO'S MASTER
1st prize Sr. Bull Calf, Jr. & Res. Gr. Ch., Royal Winter Fair; 1st prize Bull Calf, Jr. Ch., Md.; 1st Bull Calf, Pa. G.S., 4th at the National, 1959. 1st prize Jr. Yr., Jr. & Gr. Ch., Pa.F.S., 1960.
ALL-AMERICAN BULL CALF, 1959.

Dam of Varro's Liberator

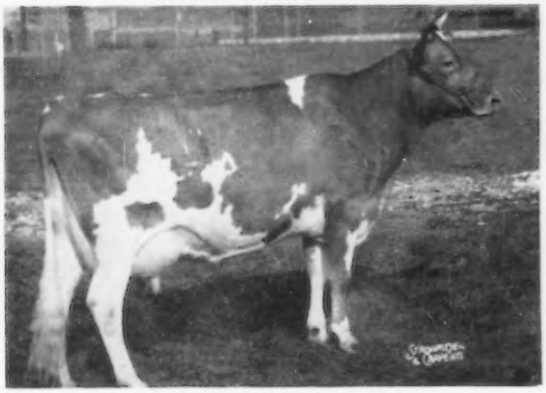

DUMAR FARM P. H. LILIAN
1st prize 3-year-old Cow, Sr. & Gr. Ch., Pa. G.S. and Md. State Fair; 1st prize 3-year-old, Sr. & Gr. Ch., Best Uddered Cow, Royal Winter Fair; 1st prize 3-year-old, Res. Sr. & Gr. Ch., 1st Best Uddered 3-year-old, National; 1st prize 3-year-old Cow in milk, Res. Sr. & Gr. Ch., Empire Show, 1959. 1st prize 4-year-old, Sr. & Gr. Ch., Pa.F.S., 1960.
ALL-AMERICAN TWO-YEAR-OLD, 1958.
ALL-AMERICAN THREE-YEAR-OLD, 1959.

LILIAN is by **Paxon Hollow Romulus,** 3 crosses to old Beauty. He is the sire of the 1st prize Sr. Get, Pa.F.S., 1960.
LILIAN is out of **Coldspring's B. R. Lily,** VG '58. Next dam: Chapman's Royal Lily (VG), 17106—908—A—365—3x, 4 PR sons, 3 tested daughters.

H. E. and F. H. Powell, Owners

Montague Road
ROCKFORD, ILLINOIS

HORSE SHOE FALLS FARM

SHANNOCK — RHODE ISLAND

Consigns . . . **11th Annual Sunny Side of the Arbuckles Sale — April 7, 1960, Ardmore, Oklahoma**

3 HEAD — A Young Bull and 2 Bred Heifers

HORSE SHOE THESPIAN

Born August 28, 1959

His full sister is milking 52 lbs.—2x with her second calf. A grand udder. Another full sister, Horse Shoe Golden Thrill, 12626—559—5yrs—HIR—305—2x. Very Good twice.

Sire: **Mel Majesty Lord of The Meads**

Dam: **Law-Will Countess Thyme** (VG twice)
4 records include
13348—615—6yrs—HIR—365—2x

HORSE SHOE AMBER

Born November 1, 1957

Due August 5, 1960 to a son of Wilgorlan Farms Success. E 4 times, 14582—846—10yrs—HIR—365—2x.

Sire: **Belle Terre King's Sensation**

Dam: **Belle Terre Monitor Ambrosia**
8303—409—Sr2—HIR—365—2x

HORSE SHOE NOBLE'S ROSEWEISS

Born September 18, 1957

Due July 30, 1960 to Mel Majesty Lord of The Meads.

Sire: **Horse Shoe Golden Noble**

Dam: **Horse Shoe D. Rose**
Sold as a bred heifer in Pa. Sale. A good family.

We Hope These Three Will Be Appreciated
Down In The Southwest

VISITORS ALWAYS WELCOME

T.B. & Bang's Accredited — Vaccinated — Dehorned

GEORGE P. CLARK / VERA J. CLARK — Owners — Tel. FOrest 4-7780 or FOrest 4-7284

REITH BENTLEY, Manager — HERBERT ROBERTS, JR., Herdsman

ARGILLA FARM

IPSWICH, MASSACHUSETTS

Production is our Motto

The DHIA Herd Average for 1959
43 Cows 11,379 M 564 F
making our 11 year average 10,390 M 524 F

Calves and Bred Heifers occasionally for sale from good cow families.

Visitors Always Welcome

T. B. and BANG'S ACCREDITED

CALFHOOD VACCINATED

Mrs. John J. Glessner, II, Owner — Ralph E. Johnson, Manager

Tel.: ELmwood 6-4131

GOLD BANNER FARM

"A Herd With Outstanding Production And Longevity"

OUR HERD IS ON HIR TEST

Typical HIR Records Completed The Past Year

	Milk	Fat	Age
Gold Banner Florinda	11735	585	10yrs—HIR—365—2x
***Sunnydale Don's Ire**	11253	536	11yrs—HIR—305—2x
Gold Banner P. Phyllis	12048	493	7yrs—HIR—305—2x
Gold Banner Fantasy	9851	492	9yrs—HIR—305—2x
Merebrook Saphire	11027	491	6yrs—HIR—305—2x
****Flying Horse M's Vera**	10691	489	Jr4—HIR—305—2x
Gold Banner Fawn	10869	482	11yrs—HIR—305—2x
Gold Banner P. Pearlette	9109	468	6yrs—HIR—305—2x
Gold Banner Eastern Fay	9541	458	Jr3—HIR—305—2x
Gold Banner L. Franny	8671	445	Jr4—HIR—305—2x
Gold Banner P. Ida	9051	431	6yrs—HIR—305—2x
Gold Banner Eastern Flora	8753	424	Sr3—HIR—305—2x
Gold Banner Fleta	9664	423	10yrs—HIR—305—2x
Gold Banner Maj Fanny	9038	411	Sr2—HIR—365—2x
Gold Banner Pacemaker Lucene	8601	402	Jr4—HIR—305—2x

***Don's Ire** is the head of our IRE family. She has 8 records that also include 11565—607—5yrs—HIR—305C—2x, 11602—594—6yrs—HIR—305C—2x. She is the dam of 3 daughters that include Gold Banner Patriot Ire, 8219—433—Jr2—HIR—365—2x, Very Good '57. She is dam of 2 daughters.

****M's Vera** classified Very Good '57 and made a Class Leading record of *14424—672—Jr2—305C—3x. We have 2 daughters of Vera in the herd.

STOCK USUALLY FOR SALE — WRITE US YOUR NEEDS

Visitors Always Welcome

CARL FORTKAMP, Owner — **COLDWATER, OHIO**

FLASH! TRI-STATE BREEDERS CO-OP IS PLEASED TO PRESENT ANOTHER GOLD ★ SIRE FOR GUERNSEY BREEDERS

BY ONE OF ONLY 2 GOLD ★ SIRES WITH 3 GOLD ★ SONS AND OUT OF THE BREED'S ONLY COW WITH 3 GOLD ★ SONS.

ROSEWOOD ROYAL BEACON

Approved GOLD STAR SIRE, 9/4/59. 13 daus., 13 rec., M.E.—305—2x av. 10341 lbs. milk, 4.9%, 503 lbs. fat, 15 cl. daus. av. 83.0%. He now has 19 daus., 19 rec., M.E.—305—2x av. 10827 M, 4.9%, 525 F, 31 cl. daus. av. 82.7%.

Purchased from Mt. Ararat Farms, Port Deposit, Maryland.
Sire: **Foremost Quantity's Royal**, GOLD ★ SIRE.

Beacon's GOLD ★ DAM

Yellow Creek King's Bea, VG
Sold for $4,200, 1951

AR	Sr3—305C—2x	13403M	5.6%	755F
AR	5yrs—305C—2x	14075M	5.8%	812F
AR	6yrs—305C—2x	11751M	5.4%	638F
HIR	11yrs—365—2x	11869M	5.3%	635F

Only cow of breed with 3 GOLD ★ Sons.

★ **Rosewood Royal Aristocrat**
(full brother to Beacon, above)
★ **Yellow Creek R. Beacon**

Beacon's Sire's Dam

Foremost Quantity, E
8 rec. av. 17236 M, 786 F.

AR	Sr3—365C—3x	17978M	4.2%	861F
AR	Sr4—365—3x	18288M	4.7%	874F
AR	6yrs—365—3x	19067M	4.4%	842F
AR	7yrs—365—3x	17776M	4.5%	803F
AR	8yrs—365—3x	18824M	4.6%	864F

Dam of Foremost Footprint's Quantity, VG, full sister to Quantity's Royal (above), AR — 9yrs—365—2x *24209M 4.6% 1127F.

BEACON FROZEN SEMEN FOR SALE, AS WELL AS SEMEN FROM OUR OTHER SIRES, TO ANYONE AT ANYTIME

TRI-STATE BREEDERS CO-OP ● WESTBY, WISCONSIN

Telephone: Westby 93

Mt. Ararat FARMS

GUERNSEY CATTLE · GOLDEN GUERNSEY MILK · DAIRY PRODUCTS

Mt. Ararat Empress Philippa, E

11783—461—Jr2—HIR—305—2x

Fresh with her second calf and milking 60 lbs.

Daughters of Mt. Ararat Mikado on test in their second lactation

Mt. Ararat Empress Orphea
11090—583—Jr3—HIR—305—2x (pending)

Mt. Ararat Empress Olivette
7967—428—Sr3—HIR—2x in 243 days

Mt. Ararat Empress Opaline
3758—175—Jr4—HIR—2x in 79 days

Mt. Ararat Empress Persephone
10426—472—Jr3—HIR—2x in 238 days

Mt. Ararat Empress Philomela
2596—132—Jr3—HIR—2x in 45 days

MT. ARARAT FARMS

PORT DEPOSIT, MARYLAND

FRANK D. BROWN, JR.
Owner

H. E. ROBERTS
Manager

JOHN WARE
Herdsman

HANSEL'S GUERNSEY DISPERSAL

S. R. Hansel, Houtzdale, Pa., owner. To be held on the premises of Robert A. Williams, Ramey, Pa., which is 12 miles southwest of Phillipsburg (Clearfield County). Take Route #53 out of Phillipsburg, then Route #253 out of Houtzdale.

MONDAY, MARCH 28, 12:30 NOON

51 HEAD

8 BULLS (6 of breeding age) — 20 COWS — 12 BRED AND 11 OPEN HEIFERS AND CALVES
Bang's and T. B. Certified — 100% Vaccinated!

This is one of the better herds we have had to offer at public auction. Herd was classified two years ago and in the sale will be 1 E, 3 VG, 2 D, and 1 A.

Last year's DHIA average (M.E.) 18 cows 10927 milk — 503 fat.

(All records given below are actual)

10 of the cows in sale have records over 400 lbs. of fat or better. Five of them over 500 lbs. fat, and one over 600 lbs. fat.

Mr. Hansel has shown his Guernseys at local and state shows, and in the last two years captured 30 Blue Ribbons.

Features of the sale will be some outstanding females, for example:

QUARRY HILL SENSATION'S POLLY, born 10/18/55. By FAIRLAWN K. SENSATION, used at Western Pennsylvania Artificial Breeding Co-op., out of QUARRY HILL ACE SALLY. Polly has 12712—508—2—305—DHIA, on retest, 10793—436—3—226 days—DHIA. Also in sale, her son, born 5/24/59, by LOCUST GROVE H. SOVEREIGN, the most famous bull at the Western Pennsylvania stud, known as "G-61".

QUINCY CAVALIER'S PEGGY (VG '57), born 3/27/51. By NYALA KING'S CAVALIER, $10,000, 1955 Quincy Dairy Dispersal, out of QUINCY CAREER REGINA, purchased for $1,050 in 1956. Four times Grand Champion in local shows. Currently on test, 8883—409—8—223 days—DHIA. Her son in sale, born 5/30/59, by HANSEL'S MASTER CURTISS KING.

SUNBROOK MAJESTY'S FERN, born 2/11/56, 7770—424—Sr2—HIR—305—2x. By FLYING HORSE PRIM'S MAJESTY, out of BRIGHTSIDE CHARMING FERN, 14390—784—5—306—DHIA.

<— **FAIRLAWN LADY AUGUSTA** (VG 2x), two records over 520 fat in 305 days. By McDONALD FARMS STEADFAST, $21,000, 1952, 68 tested daus., out of McDONALD FARMS KING'S KEEPSAKE (VG 5x), 6 rec. av. 11999—644 including 15415—812—9yrs—365—3x, $14,500, 1949. In sale, her daughter (bred 11/3/59), by CURTISS CANDY MASTER CURTISS, and her son, born 4/12/59.

SUNBROOK SIBYLLINA, born 12/20/54. By FLYING HORSE PRIM'S MAJESTY. Sibyllina with 11760—594—3—343—DHIA, 10127—505—4—DHIA—285 days on test. Fresh by sale time. Her daughter in sale, born 3/26/59.

Two Bulls Ready For Heavy Service

HANSEL'S M. C. KING ATOM, born 1/27/59. By HANSEL'S MASTER CURTISS KING, out of RAPPAHANNOCK'S ROSE BLOSSOM, 10855—497—4—7—305—2x—DHIA, 12487—563—5yrs—305—2x—DHIA.

HANSEL'S BUTTERFAT KING, born 3/30/58. By MULHOCAWAY EROS BUTTERFAT, out of SOLITUDE'S EILEEN, 7507—334—3—1—284—2x—DHIA, 9565—434—5—1—232—2x—DHIA.

Most females in service to "61", LOCUST GROVE H. SOVEREIGN. By HORNET'S BRIGHT LAD, out of STRONGHEART'S LADY MARY (VG), 13082—622—Sr2—365C—3x, 17104—840—Sr3—365—3x (see opposite).

STRONGHEART'S LADY MARY

This sale is one day ahead of the Western Pennsylvania Consignment Sale at Washington, Pa.

Plan to attend both of these sales. Mr. Hansel will take good care of your purchases until you can pick them up.

Sale Managed by: For Catalogs Write:

THE PENNSYLVANIA GUERNSEY BREEDERS' ASSOCIATION

P. O. Box 491 Phone CEdar 4-4061 **Harrisburg, Penna.**

BRAZOS GUERNSEYS

A MEASURE OF QUALITY

We are consigning a choice bred heifer to the

TEXAS GUERNSEY SALE

April 8, 1960 at Bluff View Farm, Dallas, Texas

BRAZOS TRANSWISE 1917491

Dropped November 16, 1957
Will be fresh at sale time.

Sire: **Blakeford Transfer**, Gold Star Sire
Dam: **Brazos C. C. Wistaria**, 10984—570—Jr2—HIR—365—2x, 10263—604—Sr3—HIR—305—2x.

This is the choicest young cow, in breeding, type and potentiality we have ever consigned to a Guernsey sale. We urge that you look her over.

Her Maternal Granddam

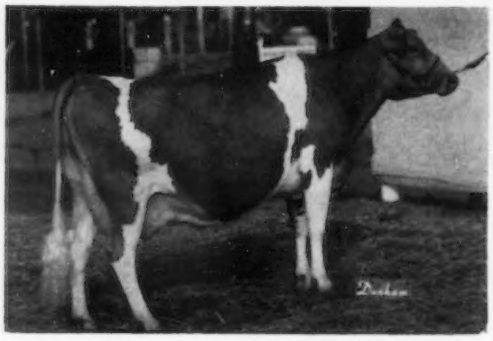

Walker Farms Piper Wissy, E
11766—630—Sr3—365—2x
16702—1009—5yrs—HIR—365—2x
14182—737—6yrs—HIR—305—2x

A Paternal Sister

Hoosier Heart Gypsy
7275—343—Sr2—275C—2x
First 2-Year-Old National Guernsey Show 1956

A Paternal Sister

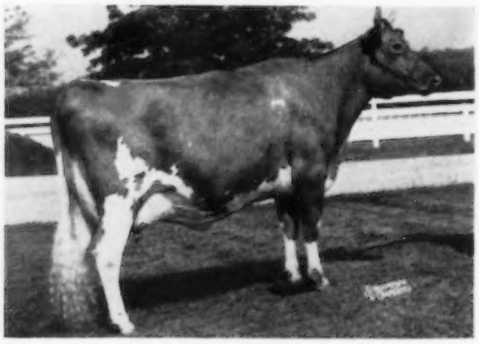

Normandy Primrose, E
12435—704—Jr3—365C—2x
12539—711—Sr4—365—2x

A Paternal Sister

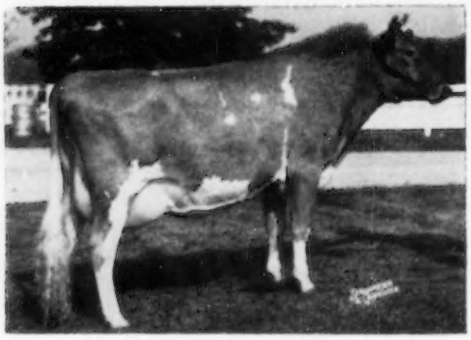

Normandy Moonbeam, E
*16414—*766—Jr2—365C—2x
*17982—*816—Sr3—305—2x
*17314—*860—Sr4—305C—2x
15708—772—5yrs—305—2x

We are now getting some good herd sire prospect bull calves, sired by Seco Forward's Romeo, that could improve a lot of Guernsey herds. How about an inquiry?

Located 10 miles south on 3rd St. Rd.

LANKART GUERNSEY FARM **WACO, TEXAS**

Rt. 6, Box 303A C. S. LANKART, Owner Tel. Plaza 2-0896

TEXAS STATE SALE

FRIDAY, APRIL 8, 1960

1:00 P. M. (C. S. T.)

BLUFF VIEW FARM, DALLAS, TEXAS

34 Head — 2 Bulls — The Balance Bred Heifers and Cows

John Merryman, Auctioneer

This group of fine young cattle represent the best from throughout the Nation, and without question is the finest group ever assembled for this State Sale.

Consignors To Date Include:

Walker Farms
Stoneville, Mississippi

Erwin Farms, Inc.
Conway, Arkansas

Singley Guernsey Farm
Little Rock, Arkansas

Mungle's Dairy
Atoka, Oklahoma

Pre-Eminent Guernsey Farm
Gallatin, Missouri

Lavon Farm
Plano, Texas

Bluff View Farm
Dallas, Texas

Lankart Farm
Waco, Texas

Hillcrest Farms
Austin, Texas

3 G Farm
Cleburne, Texas

Double JJ Farm
Buda, Texas

Manzano View Dairy Farm
Albuquerque, New Mexico

Dumar Farm
St. Johns, Pennsylvania

Belle Terre Farms, Inc.
Freehold, New Jersey

Woodacres
Princeton, New Jersey

Elmwood Farms
Frankenmuth, Michigan

Hanover Hill Farms
Yorktown Heights, New York

Golden Harvest Farm
Bridgewater, Connecticut

Deep Lake Farm
Lakeville, Connecticut

Mari-Mac Guernsey Farm
Albuquerque, New Mexico

McDonald Farms
Cortland, New York

Was-Mere Farms
Albuquerque, New Mexico

For Room Reservations Contact The Tower Hotel Courts — 10108 Hines Blvd. Tel.: Fleetwood 2-8441 or write Jack Lively.

Plan to attend the barbecue the evening before the sale (7:00 P. M.), at Bluff View Farm. Everyone is invited.

For Catalogs Write: C. S. Lankart, Secretary, Texas G. B.A. Rt. 6, Box 303 A, Waco, Texas.

Also Plan To Attend —
Mort Woods' Sunny Side of the Arbuckles Sale, April 7, 1960, Ardmore, Oklahoma.

BELLE TERRE FARMS, INC.

Finest Guernseys — "On the Monmouth Battlefield" — Famous Pastures

Consigns 4 Veterans —

11th Annual Sunny Side of the Arbuckles Sale

April 7, 1960 — Ardmore, Oklahoma

A Serviceable Age Bull — 2 Bred Heifers — 1 Open Heifer

Hominy Hill Veteran, sire of these 4 consignments, has 6 daughters in production, 24 more in our herd and 12 safe in calf to his service.

I. BELLE TERRE VETERAN LUCIFER

Born September 26, 1958

We have 9 cows safe in calf to his service and 15 more bred to him. We would not consider selling him if we did not have his maternal brother, born this year, that we plan to use.

His Dam

Beaulea Footprint's Lucile
11614—598—Jr2—HIR—305—2x
12311—659—Sr3—HIR—365—2x
13239—675—Sr4—HIR—320—2x

1st 3-yar-old, Md. State Fair, 1957; 3rd 2-year-old, I.D.S., 1956. Purchased for $3,100 in 1956. Full sister to Beaulea Footprint's Lucinda, purchased for $2,000 in 1959, on test with 7166—314—Jr2—HIR—2x in 205 days.

II. BELLE TERRE VETERAN BUBBLES

Born January 12, 1958

A big, well-grown, strong heifer. A show heifer in her own right. Due June 16, 1960 to Fairlawn Hornet's Constant. 11 daughters in production, plus 22 more daughters in our herd and 23 females bred to his service.

Paternal Granddam of These 4 Consignments

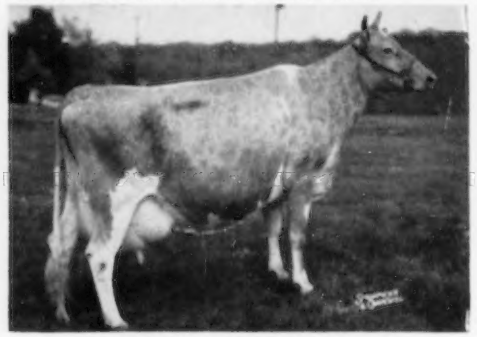

Hominy Hill Rosamond, E '57 '58 '59
4 good records including
16875—*941—8yrs—365C—2x

Dam: **Delwake Hardwick Buttercup**
8911—471—Jr2—305C—2x (made on 3 quarters)
Dam of Belle Terre Seth Buttercup, 8209—525—Jr2—HIR—305—2x.

III. BELLE TERRE VETERAN GLITTER

Born December 9, 1958

Glitter is an excellent senior yearling prospect for the Tanbark this summer.

Her Dam's Half-Sister

Delwake Gabriel's Girlie, VG 3 times
8 records including
18822—1030—5yrs—365C—3x
Sold for $1,600 in 1954

Dam: **Delwake Gabriel's Jem**
12178—635—6yrs—HIR—340—3x
A Gabriel daughter, still going strong at past 10 years of age.

IV. BELLE TERRE VETERAN SONNET

Born March 2, 1958

Sonnet should turn into an excellent representative of the Veteran progeny. She is due July 7, 1960 to Applebrook Prediction Peerless (see sire of DOVE and service sire of LEA, opposite page), by McDonald Farms Prediction Jr., out of Applebrook's Golden Beam (VG), 14280—706—6yrs—365—3x, 13946—738—8yrs—365C—3x, sold for $4,000.

Her Dam

Dewake Hardwick Stefanie
14110—629—Sr2—365—3x
18336—859—Sr3—365—3x
Dam of 2 daughters in our herd with completed official records.

Fully Accredited
Phone: Freehold 8-4773
Box 609

Don't Overlook These Tops Sale Day

Robert L. Witmer
Vice President
Freehold, N. J.

BELLE TERRE FARMS, INC.

Finest Guernseys "On the Monmouth Battlefield" Famous Pastures

Consigns — Texas State Sale — April 8, 1960

Bluff View Farm — Dallas, Texas

2 HEAD — A Peerless Daughter and A Constant Daughter Bred To Peerless

BELLE TERRE CONSTANT LEA

Born February 26, 1958

Her Paternal Granddam

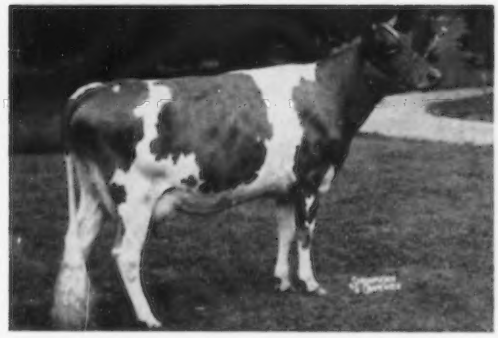

Fairlawn Peer's Silver Queen, VG '55 '57
4 records including
14422—766—Jr4—365C—3x
13967—753—5yrs—343C—3x
2 daughters, both with over 600 lbs. fat.

LEA is an excellent individual that should make a very competent two-year-old this fall. She stood 2nd and 3rd at 4 major shows. She was a member of the 1959 Jr. Get of Sire of Constant. LEA is bred to Applebrook Prediction Peerless that has 7 daughters in production at Belle Terre, 24 more daughters and 11 cows safe in calf to his service.

Sire: **Fairlawn Hornet's Constant**
(see service sire of Bubbles on opposite page)

Dam: **Delwake G. H. Leaflet**
10452—513—Jr2—305—3x
10295—463—Sr4—HIR—305—2x
She by Gwynllan Hardwick out of Delwake Gab's Maple Leaf, 13349—675—6yrs—305C—3x.

BELLE TERRE PEERLESS DOVE

Born May 11, 1957

Her Service Sire's Dam

Pharaoh's Jean of Gwynllan, E '47 '48
5 records, all over 645 lbs.
17348—831—5yrs—365C—3x
18158—835—9yrs—365C—986 T.M.

DOVE is a very well-grown individual that Johnny Merryman originally selected for the McDonald Sale, but due to her close calving date, suggested her to the Texas committee and they promptly accepted her.

Due June 7, 1960 to Locust Grove Melinda's Seth, 4 milking daughters at Belle Terre, 14 other daughters and 22 cows safe in calf to his service.

Sire: **Applebrook Prediction Peerless**
(see service sire of Lea above)

Dam: **Delwake King's Birdie**
11487—597—Jr3—HIR—365—3x

Next Dam: Delwake Gab's Birdie
11487—515—Sr2—305C—3x
14025—675—6yrs—365—3x

Here are two that will please the most discriminating buyer.

Fully Accredited
Phone: Freehold 8-4773
Box 609

Robert L. Witmer
Vice President
Freehold, N. J.

GOLDEN GUERNSEY MILK from PUREBRED GUERNSEY COWS

JO-BE farms

UNIFORM FLAVORFUL EGGS from HEALTHY CERTIFIED HENS

90 TH AND MAPLE STS · OMAHA · NEBRASKA

OUR HERD IS ON HIR TEST

Presenting Some Of Our Recently Completed HIR Records

	Milk	Fat	Age
Jo-Be Dude's Glad	15437	656	6yrs—HIR—319—2x
Jo-Be Dude's Gretta	14240	683	6yrs—HIR—365—2x
Pinehurst Dude's Louise	14065	650	Jr2—HIR—365—2x
Elmcrest's Gretta	13867	662	7yrs—HIR—305—2x
Jo-Be Dude's Gentian	12642	680	6yrs—HIR—305—2x
Jo-Be C. H.'s Elrosa	12619	575	8yrs—HIR—305—2x
Jo-Be Dude's Hyacinth	12617	606	5yrs—HIR—305—2x
Jo-Be Matcher's Jilla	12546	567	Jr3—HIR—305—2x
Jo-Be Dude's Golden	12526	663	6yrs—HIR—365—2x
Jo-Be C. H.'s Clarette	12271	642	9yrs—HIR—305—2x
Jo-Be Dude's Hester	12264	680	5yrs—HIR—305—2x
Jo-Be Noble's Icon	12071	639	Sr3—HIR—305—2x
Jo-Be Dude's Honora	11755	531	5yrs—HIR—365—2x
Jo-Be Noble's Ivy	11664	602	Sr4—HIR—305—2x
Hycrest Butterfat Sally	11638	527	11yrs—HIR—305—2x
Jo-Be Dude's Gertrude	11578	554	6yrs—HIR—305—2x
Katrina Alert Amy	11394	569	Jr3—HIR—305—2x
Jo-Be Dude's Gratitude	11377	580	6yrs—HIR—305—2x
Jo-Be Dude's Fame	11252	632	6yrs—HIR—340—2x
Jo-Be Dude's Gloria	11122	609	5yrs—HIR—305—2x
Laura Delores of Happy Hollow	11096	673	Sr4—HIR—305—2x
Jo-Be Noble's Ilka	11056	480	Jr4—HIR—305—2x
McCoy's Farm Audrey	11042	531	6yrs—HIR—365—2x
Jo-Be Beacon's Hilda	10914	518	5yrs—HIR—305—2x
Jo-Be Beacon's Isabelle	10840	493	Jr4—HIR—305—2x
Jo-Be General's Ila Too	10777	481	Jr4—HIR—305—2x
Jo-Be Jed's Gippy	10707	541	6yrs—HIR—305—2x
Jo-Be Dude's Gem	10581	598	6yrs—HIR—365—2x
Welshacres Maxie's Sally	10571	483	11yrs—HIR—305—2x
Jo-Be General's Iva	10525	548	Sr3—HIR—305—2x
Jo-Be Noble's Ina	10366	510	Jr4—HIR—305—2x
Jo-Be General's Ida	10271	477	Sr4—HIR—305—2x
Cap's Graceful Ruby	10188	444	6yrs—HIR—305—2x
Jo-Be Beacon's Hollara	10008	424	5yrs—HIR—305—2x

If you are looking for a herd sire . . . we suggest you consider a son of our GOLD STAR SIRE, **Coldspring's Noble's Dude**, or a son of **Mulhocaway Butterfat Hallmark**, out of cows in our herd that continually, year after year, make from 10,000 to 15,000 lbs. milk on 2x.

VISITORS ALWAYS WELCOME

JOE P. MULLER, Owner

LEONARD N. MILLER, Manager

WHAT THE COWS ARE DOING

OFFICIAL ADVANCED REGISTER RECORDS

A minimum of 270 days in milk is required for publication of AR records. The records of cows in a herd owned by individuals other than the herd owner are published under the herd owner. It is impossible to publish them separately.

OWNER AND RECORD	Age	Days In Milk	Lbs. Milk	Lbs. B. Fat
ADOHR FARMS, CAMARILLO, CALIF.				
Adohr Advance Ellen	11-10	305-2X	8887	419
s. Adohr Fantine Advance		d. Adohr Eldor's Ellen		
Adohr Prince Chiquita	3-5	305-2X	10745	554
s. Adohr Peter Pan Prince		d. Adohr Leader's Elm Conchita		
Adohr Celebration Lois	2-5	305-2X	9402	481
s. Adohr Hornet Celebration		d. Adohr Monitor Lois		
BEDFORD, F. T., NYALA FARM, GREENS FARMS, CONN.				
Nyala M M Judy	6-9	365-2X	17280	859
s. Sterlingold Melinda's Majesty		d. McDonald Farms Hostess		
Nyala Kings Sparkler	5-11	305-2X	13970	706
s. Fairlawn Ermine's King		d. Nyala Honor's Brilliant		
Nyala Princess Ladyship	5-4	305-2X	11606	618
s. Nyala Peerless Prince		d. Nyala Supreme Beda		
BEEBE, CHARLES PHILIP, EASTLEIGH FARMS, FRAMINGHAM, MASS.				
Eastleigh C Lupin	6-2	305-2X	12687	655
s. Coronation Majestic's King		d. Eastleigh Lena		
BELMONT VIEW FARMS, INCORPORATED, FRANKLIN, N. C.				
Belmont View Primer Cherry	6-2	365-2X	12828	591
s. Brays Island Bon-Ton's Primer		d. Flossy's Cherry of Flint Farm		
Belmont View Traveler Dotty	3-8	305-2X	9474	434
s. Shoal Falls Hypatia's Traveler		d. Belmont View Brilliant's Dotty		
Belmont View Maxs Spot	3-6	305-2X	8702	469
s. Pee Dee Master Max		d. Belmont View Laddie's Spot		
Belmont View Gazer Nolene	3-5	305-2X	8113	422
s. Klondike Premost Star Gazer		d. Belmont View Ned's Nolene		
Belmont View Valor Arbor	3-4	305-2X	9376	444
s. Grand View B. Predictors Valor		d. Belmont View Primer Arbor		
Belmont View Maxs Supreme	2-8	305-2X	9098	467
s. Pee Dee Master Max		d. Belmont View Ned's Supreme		
Belmont View Noble Glamour	2-4	305-2X	9116	392
s. Brays Island La Noble		d. Belmont View Primer's Glamour		
Belmont View Maxs Sybil	2-3	305-2X	8399	414
s. Pee Dee Master Max		d. Belmont View Fashion's Sybil		
Pat of Sunny Belle Acres	2-2	305-2X	8969	425
s. Belmont View Hardwick Jim		d. Patsy of Sunny Belle Acres		
BORK MEMORIAL HOSPITAL, WILLIAM L., CHATTANOOGA, TENN.				
Hamilton County Free Lorette	3-0	365-3X	10794	498
s. Franchester Kella's Freeman		d. Hamilton County Noble Lois		
Hamilton County Free Evangelyn	2-11	365-3X	12767	558
s. Franchester Kella's Freeman		d. Shamrock Evangeline		
CHATHAM, THURMOND, ESTATE, KLONDIKE FARM, ELKIN, N. C.				
Klondike Foremost Fern	11-3	305-3X	9743	463
s. Klondike Foremost		d. Klondike Double Fern		
Klondike Raiders Leah	4-4	365-3X	11811	555
s. Klondike Holliraider		d. Klondike Premost Leah		
Klondike Ferns Romance	4-1	365-3X	13565	675
s. Klondike Fernmost		d. Klondike Stead's Romance		
Klondike Edictors Erilda	3-5	365-3X	12268	555
s. Klondike Premost Edictor		d. Klondike Raider's Hilda		
Klondike Ideals Bunny	3-0	365-3X	8647	457
s. Klondike Mollie's Ideal		d. Klondike Premost Sweetheart		
Klondike Ideals Flower	2-3	365-3X	9260	461
s. Klondike Mollie's Ideal		d. Klondike Raider's Hilda		
Klondike Ray Query	2-1	365-3X	9980	513
s. Klondike Raymost		d. Klondike Premost Query		
Klondike Ferns Mollie	2-2	365-3X	8244	385
s. Klondike Fernmost		d. Klondike Mollie		
Klondike Raiders Beatrice	2-1	365-3X	9842	484
s. Klondike Holliraider		d. Klondike Premost Actress		
Klondike Romulus Jackie	2-1	365-3X	12330	560
s. Klondike Romulus		d. Klondike Raider's Jackie		
FOWLER, O. T., GRAND VIEW GUERNSEY FARM, PFAFFTOWN, N. C.				
Grand View B Predictors Que	5-9	284-2X	10606	470
s. Coldspring's Bunny's Predictor		d. Grand View Noble Rex Charming		
Langcroft Helga	5-0	305-2X	9421	456
s. Grand View Daisy's Hardwick		d. Belmont View Gazer's Heroine		
Grandview Models Notlawn	4-4	305-2X	11755	580
s. Grandview B. Predictor's Model		d. Coldspring's Noble's Notlawn		
Grandview Premium Margie	3-11	305-2X	10847	512
s. Grandview Predictor's Premium		d. Woodvale Leader's Maggie		
Grand View Chieftains Flower	3-6	305-2X	9058	472
s. Grandview Predictor's Chieftain		d. Grand View B. Predictors Floss		
Grand View Chiefs Sophia	2-1	305-2X	6830	330
s. Grandview Models Chief		d. Grandview Models Sophia		
Grand View Chieftain Que	2-0	305-2X	8761	403
s. Grandview Predictor's Chieftain		d. Grand View B. Predictors Que		
FUNK, J. E. & L. E., PRAIRIEMEDE FARMS, WINDSOR, MO.				
Prairiemedes L T Joleen	5-1	305-2X	8328	376
s. Meadow Lodge Treasurer		d. Prairiemede's L. Josie		
Prairiemedes T May	4-8	277-2X	5349	220
s. Meadow Lodge Treasurer		d. Prairiemede's L. Mayze		
GAYLORD, E. K., GAYLORD GUERNSEY FARMS, OKLAHOMA CITY, OKLA.				
Gaylords Moonlights Twinkie	6-6	365-3X	11479	564
s. Gaylord's Moonlight		d. Gaylord's Dixie's Tulip		
Gaylord Forecasts Felice	5-8	305-2X	10873	483
s. Gaylord Kingmead's Forecast		d. Gaylord's O. K. Fanfare		
Gaylords K M Delight	3-7	305-2X	8863	407
s. Gaylord's Kingmead		d. Gaylord's O. K. Dorcas		
Gaylord Forwards Totsy	3-5	305-2X	11545	520
s. Gaylord Moonlight's Forward		d. Gaylord's K. M. Twilight		
Gaylords M G Locket	2-3	305-2X	7508	354
s. Ideal's Main Stay's Mogul		d. Gaylord's Freedom's Love		
Gaylords K M Plentiful	2-2	305-2X	9409	449
s. Gaylord's Kingmead		d. Gaylord Blockader's Petunia		
HAAF, EDWARD C., CONORA FARM, PICKERINGTON, OHIO.				
Howland Jerrys Delia	6-2	305-2X	9423	417
s. McDonald Farms Jerry		d. Howland Master's Martha		
Willow Brook Maybelle	4-2	305-2X	9214	523
s. Flying Horse Clarise's Master		d. Willow Brook's Joyce Mabel		
HASELTON, T. STIN, LAKE VIEW DAIRY FARM, EUSTIS, FLA.				
LaViDa Bright Miriam	6-4	305-2X	8690	394
s. Woodacres Bright Meteor		d. LaViDa Lady Miriam		
HOBLER, ATHERTON W., WOODACRES FARM, PRINCETON, N. J.				
Appledown Mistress Vickie	7-2	305-2X	14152	750
s. Langwater Viceroy		d. Fairlawn Hornet's Mistress		
Idacrest B Actress	5-1	305-2X	13792	737
s. Nyala Ermine's Bonanza		d. Idacrest Lady Anita		
Woodacres Leaders Rosebud	3-5	305-2X	10784	540
s. Fairlawn Actor's Leader		d. Mulhocaway Rosebud S.		
Woodacres Royal L Dora	3-4	305-2X	9398	494
s. Woodacres Royal Leader		d. Nyala Prince's Dora		
Woodacres Royal L Loftus	3-5	305-2X	10464	478
s. Woodacres Royal Leader		d. Woodacres Honor Loftus		
HOMINY HILL FARMS DIVISION, PLEASANT FARMS DAIRY, INCORPORATED, FREEHOLD, N. J.				
Hominy Hill R K Shelia	4-7	305-2X	12896	664
s. Hominy Hill Rose King		d. Playhaven Pauline		
JOHNSON, ARNIE & BRUCE A., GRANGER, WASH.				
Scudder Ranch Novels Dream	6-9	305-2X	8627	475
s. Rozacres Novel		d. Scudder Ranch Guard Faith		
Rozacres Dandelion	4-11	305-2X	9655	513
s. Rozeacres Marksman		d. Rozeacres Desire		
Rozacres Dora	4-6	305-2X	10143	571
s. Flying Horse Clara's General		d. Scudder Ranch Novel's Dream		
Rozacres Nandore	2-8	305-2X	6841	459
s. Rozacres Noveltys Prince		d. Rozacres Nella		
Rozacres Nan	2-8	305-2X	8953	516
s. Fordridge Colonel		d. Rozacres Neva		
KRANNERT, HERMAN C. & ELLNORA C., TENANTS IN COMMON, NORMANDY FARM, NEW AUGUSTA, IND.				
Normandy Moonbeam	6-11	305-2X	13442	652
s. Blakeford Transfer		d. Normandy Minetta		
Normandy Deborah	3-9	305-2X	10331	560
s. Blakeford Transfer		d. Normandy Chiquita		
Normandy Ailwyn	3-7	305-2X	10821	500
s. Woodacres Maxim Leader		d. Normandy Arleen		
Normandy Frieda	3-6	305-2X	7820	368
s. Woodacres Maxim Leader		d. Normandy Connie		
Normandy Unique	2-11	365-2X	10970	569
s. Blakeford Transfer		d. Normandy Pride		
LANE, W. H. & RICHARD, LANE'S GUERNSEY FARM, CAMDEN, IND.				
Lane King Patrick Patricia	4-2	305-2X	9306	477
s. Meadow Lodge King Patrick		d. Woodacres Select Harmony		
Virmars D Ethel	5-2	305-2X	8214	491
s. Eagle Valley C. H. Dandy		d. Virmar's Dicta Eva		
Lane Sweet Vivian	1-11	305-2X	9605	475
s. Meadow Lodge Sweet Keeper		d. Signets P. Vivian		
LEHMAN, PETER B., P. B. LEHMAN DAIRY, DECATUR, IND.				
Valorouss T Amherst	3-11	365-2X	11601	532
s. Signet's Loraine's Valorous		d. Signet's L. Triumph		
LISETER FARM, NEWTOWN SQUARE, PA.				
Liseter Golden Sylvia	5-2	305-2X	12875	590
s. Liseter Royal Ultra Gold		d. Liseter Honorable Sylvia		
LOYD, FRANK STONE, LAUREL CLIFF FARM, MONROE, VA.				
Laurel Cliff Miss Laura	10-6	365-2X	16787	783
s. Western Glow Achievement		d. Laurel Cliff Helen		
Laurel Cliff Miss Leila	6-0	305-2X	13834	578
s. Western Glow Achievement		d. Laurel Cliff Leila		
Laurel Cliff Miss Dulcette	5-3	305-2X	13274	539
s. Western Glow Achievement		d. Laurel Cliff Polliette		
Laurel Cliff F Lucy	3-11	305-2X	11597	498
s. Western Glow Bella's Fame		d. Laurel Cliff Ken Laura		
McCLELLAND, W. T. & SON, SHAMROCK GUERNSEY FARM, TUCSON, ARIZ.				
Adohr Beaus Precise	9-8	305-2X	11001	461
s. Philosopher's Beau Geste		d. Adohr Priscilla		
Happyholme Amblers Vera	6-2	365-2X	12181	565
s. Happyholme Crown Ambler		d. Bonnibell Vera		
Fair Oaks Earls Naomi	3-1	362-2X	9830	492
s. Fair Oaks Cottie's Earl		d. Fair Oaks Al's Della		
MOFFAT, ROBERT Y. & SON & GRACE E., GRAYCE FARMS, DALTON, PA.				
Grayce Farms B G Volga	2-5	365-3X	12267	574
s. Grayce Farms Bess's Gallant		d. Grayce Farms B. Volga		
Grayce Farms D Vestal	2-9	365-3X	10564	617
s. Grayce Farms G. David		d. Grayce Farms High Vestal		
Grayce Farms D Gleam	2-7	365-3X	12838	661
s. Grayce Farms G. David		d. Beaverkill Glow		
Grayce Farms B G Elf	2-4	305-3X	8247	466
s. Grayce Farms Bess's Gallant		d. Grayce Farms High Fairy		
OWEN, K. D., INDIAN MOUND FARM, NEW HARMONY, IND.				
Indian Mound C Holly	4-6	299-2X	6668	311
s. Indian Mound Conrad		d. Indian Mound Levity Wilda		

Regular Registration, Like Continuous Testing, Makes Your Guernseys Worth More . . .

SEXTON, SALLIE JONES, BRYN DU FARM, GRANVILLE, OHIO.

Marymac Clara Marcheta	10-6	305-2X	15527	670
s. Gay Chieftain of Elgercon		d. Marymac Clara		
Bryn Du Galahads Star	5-8	305-2X	13198	678
s. Red Cross Noble Galahad		d. Marymac Gertrude Susie		
Bryn Du Galahads Daisy	3-10	305-2X	6954	328
s. Red Cross Noble Galahad		d. Sunset View Dina Lee		

STRINGFELLOW, W. B. & SON, HILLBRIGHT FARM, CHESTER, S. C.

Hillbright H Queen	4-6	292-2X	11258	611
s. Wyno Beau's Epic		d. Hillbright Coronet Queen		
Hillbright H Laura	4-4	305-2X	7998	456
s. Wyno Beau's Epic		d. Hillbright Peerless Girl		
Hillbright H Marion	3-5	305-2X	8050	413
s. Wyno Beau's Epic		d. Saluda Nestor's Opal		
Hillbright Lillian	3-4	305-2X	10146	566
s. Uwharrie R-V Royalty		d. Hillbright Maxim Virginia		
Hillbright H Starlight	3-4	305-2X	7277	381
s. Wyno Beau's Epic		d. Hillbright Peerless Girl		
Hillbright H Clover	3-2	305-2X	8894	499
s. Wyno Beau's Epic		d. Hillbright Princess Peggy		
Hillbright H Crystal	3-0	305-2X	8465	414
s. Wyno Beau's Epic		d. Hillbright Maxim Catherine		
Hillbright W Sherry	2-10	305-2X	9570	450
s. Wyno Belle Boris		d. Hillbright Predictors Patsy		

TANIS, JACOB, IDEAL GUERNSEY FARMS, AUGUSTA, N. J.

Ideals Rose Kings Susie	8-3	365-3X	16887	1024
s. Fairlawn Actor's Rose King		d. Ideal's Emperor's Susie		
Aftons G S R Millie	7-0	305-3X	16640	822
s. Afton's Golden Steadfast		d. Afton's Romulus Millie		
Ideals Superiors Winnie	3-9	365-3X	16237	984
s. Ideal's Superior		d. Ideal's Jubilee's Winnie		
Ideals Whitcombs Lassie D	6-0	305-3X	12016	642
s. Ideal's Whitcomb		d. Ideal's L. D.'s Lassie D.		
Ideals Shanes Fannie	3-5	305-3X	12998	718
s. Ideal's Shane		d. Ideal's Main Stay's Fannie		
Ideals Superiors Delilah	3-8	365-3X	19263	1069
s. Ideal's Superior		d. Ideal's Standbest Delilah		
Glengeran Fortunes Cecilia	2-6	305-3X	14153	695
s. Fairlawn K. Fortune		d. Glengeran S. Cecilia		
Ideals Beaus Rosette	3-6	305-3X	12997	684
s. Ideal's Beau		d. Ideal's Wizard's Rosette		
Ideals Shanes Lucy	3-6	305-3X	14736	762
s. Ideal's Shane		d. Ideal's Triumph's Lucy		
Ideals Trophy Day	3-4	305-3X	13324	824
s. Ideal's Trophy		d. Ideal's Satellite's Day		
Ideals Superlines Queryl	2-5	305-3X	12496	674
s. Ideal's Superline		d. Ideal's Wistar's Queen		
Ideals Superiors Whittie	2-4	365-3X	14139	797
s. Ideal's Superior		d. Ideal's Standbest Whittie		
Ideals Superiors Starlight	2-4	305-3X	11730	653
s. Ideal's Superior		d. Ideal's Laddie's Starlight		

VILTER, WILLIAM B., FOUR WINDS FARM, HARTLAND, WIS.

Four Winds Fascination	6-6	305-2X	12698	526
s. King Sequel of Sunny Lea		d. Four Winds Elta		
Four Winds Keepsake	2-3	305-2X	9579	492
s. New Hope Leander's Leon		d. Hustler's View Maggie's Film		
Mineral Point Hazel	7-11	305-2X	13008	532
s. Lookout Valley Levity Goldstar		d. Mineral Point Pamela		
Mineral Point Princess Ilene	5-5	305-2X	14661	650
s. Lookout Valley Levity Goldstar		d. Mineral Point Princess Katie		

WHITE, HOWARD J., "MONTEREY FARM", MIDDLETOWN, DEL.

Monterey Actors Flower	5-1	305-2X	11853	592
s. Fairlawn Peerless Actor		d. Fairlawn K. Flora		
Langmore Dominant Independence	3-9	305-3X	10840	509
s. Fairlawn K. Dominant		d. Langmore C. Independence		
Monterey L Poppy	3-7	305-3X	9033	394
s. Monterey K. Lordship		d. Fairlawn Actor's Pansy		
Monterey L Diana	3-4	305-3X	10289	549
s. Monterey K. Lordship		d. Fairlawn Hornet's Minerva		
Monterey L Virginia	3-3	305-3X	10759	502
s. Monterey K. Lordship		d. Monterey Fore Viola		
Wilgorlan Farms Lady Success	3-5	292-2X	9155	422
s. Sterlingold Lord Wilgorlan		d. Wilgorlan Farms Successful		
Monterey L Dora Mae	3-3	305-3X	10460	561
s. Monterey K. Lordship		d. Dusty's Nora-Dora of Monterey		
Monterey L Olivia	2-4	305-2X	9600	386
s. Monterey K. Lordship		d. Peerless Opal of Monterey		
Monterey L Lady Lou	1-4	305-3X	10542	469
s. Monterey L. Lordship		d. Peerless Lady of Monterey		
Villa Crest F Lily	3-8	289-3X	9079	438
s. Villa Crest Financier		d. Villa Crest H. Lilyrose		

WHAT THE COWS ARE DOING

OFFICIAL HERD IMPROVEMENT RECORDS

HIR records must equal or exceed 433 pounds of butterfat on a mature equivalent 305-2X basis and have a minimum of 270 days in milk in order to be published in the Guernsey Breeders' Journal. The records of cows in a herd owned by individuals other than the herd owner are published under the herd owner. It is impossible to publish them separately.

OWNER AND RECORD	Age	Days In Milk	ACTUAL RECORD Lbs. Milk	Lbs. B. Fat
ALABAMA				
KLUMPP, T. J., KLUMPP'S DAIRY, FAIRHOPE				
Shawano Dukes Mona	5-0	305-2X	9885	441
s. Hermitage View Laddie's Duke		d. Shawano Old Roman's Molly		
Klumpps R R Belle	3-1	305-2X	8396	415
s. Klumpp's Monarch Regacy		d. Riegeldale Maxim's Rouge		
PEINHARDT, CARL A. & CAROLYN, EDGEWOOD FARM, CULLMAN				
Edgewood Noble Bouquet	4-2	305-2X	9531	409
s. Curtiss Candy Noble Curtiss		d. Gay May's Bonnie of Edgewood		
Edgewood Nobleman Petunia	3-2	305-2X	11454	547
s. Edgewood Fern Nobleman		d. Edgewood Lucky Pansy		
Edgewood Nobleman Annamae	2-3	305-2X	8566	384
s. Edgewood Fern Nobleman		d. Maple Grove Highmost Anne		
CALIFORNIA				
BOOS BROTHERS, CREST VIEW FARM, REEDLEY				
Palmways Sterling Honey	6-3	305-2X	13813	675
s. Palmway's Sterling Gaiety		d. Palmway's Goldy's Hope		
Clover Oaks Royal Ladyship	5-3	305-2X	11511	559
s. Fairlawn Peer's May Royal		d. Rose Manor Melvin's Princess		
Clover Oaks Royal Starlight	5-1	296-2X	11560	582
s. Fairlawn Peer's May Royal		d. Clo-Vista Star		
Crest Views Select L Diana	3-10	305-2X	11822	558
s. Palmway's Select Leader		d. Sierra's Darling		
Monte Vista Farms Carmelita	2-0	291-2X	7810	400
s. Monte Vista Farm's Hero		d. Plattco Master Don's Carmen		
BURLINGHAM, LLOYD & CUNNINGHAM, WILLIAM, VALLEY OAKS FARM, GALT				
Dorella Laddies Candy	4-10	327-2X	9870	468
s. Dorella Archer's Laddie		d. Dorella Guardsmans Clarissa		
CALIFORNIA STATE POLYTECHNIC COLLEGE, SAN LUIS OBISPO				
Polytechnic Regal Ginnie	4-2	305-2X	9228	485
s. Happyholme Regal Fearless		d. Polytechnic Jepson Ginnie		
Polytechnic Chips Rodalind	3-6	305-2X	10264	513
s. Bog Meadow Junior Chips		d. Polytechnic Jepson Rodalind		
Poly Chips Mirth	3-4	305-2X	7614	430
s. Bog Meadow Junior Chips		d. Polytechnic Jepson Mirth		
Poly Jolly Beauty	2-8	305-2X	7614	392
s. McDonald Farms Jolly Ulster		d. Poly. Jepson Beauty		
CLEVER, GEORGE H., CLEVERLANDS, TRACY				
Cleverlands Amblers Jasmine	6-6	278-2X	10314	461
s. Cleverlands Ambler		d. Cleverlands Mistress Jonquilla		
Cleverlands Amblers Zonibel	3-2	287-2X	10167	455
s. Cleverlands Ambler		d. Cleverlands Mistress Zona		
FARNSWORTH, HOWARD G., DORELLA FARM, PLANADA				
Dorella Elects Irenetta	16-1	305-2X	11066	506
s. Chuckanut Elect		d. Dorella Henry's Irene		
Dorella Soldiers Clara	12-2	305-2X	12317	580
s. Dorella Rival's Soldier		d. Dorella Elect's Cora		
Dorella Guardsmans Linda	11-4	305-2X	13394	606
s. Meadow Lodge Guardsman		d. Dorella Elect's Lana		
Dorella Guardsmans Julianna	7-5	305-2X	11586	598
s. Meadow Lodge Guardsman		d. Dorella Rival's Jewel		
Dorella Guardsmans Edith	6-8	305-2X	12279	662
s. Meadow Lodge Guardsman		d. Dorella Soldier's Enid		
Dorella Laddies Lightning	6-3	303-2X	12786	578
s. Dorella Archer's Laddie		d. Dorella Archer's Java		
Dorella Archers So So	6-2	305-2X	12372	596
s. Douglaston Baron Archer		d. Dorella Royal's So-So		
Dorella Laddies Ginger	6-4	305-2X	12148	666
s. Dorella Archer's Laddie		d. Dorella Archer's Geraldine		
Dorella Apis Luanna	6-2	305-2X	11921	669
s. Elm Lane Apis		d. Dorella Guardsman's Lula Belle		
Dorella Laddies Butterfly	6-2	289-2X	9262	501
s. Dorella Archer's Laddie		d. Dorella Guardsman's Buttercup		
Dorella Archer's Saffron	6-0	305-2X	11275	609
s. Douglaston Baron Archer		d. Dorella Guardsman's Sultana		
Dorella Zeus Louise	5-1	305-2X	9901	499
s. Dorella Star's Zeus		d. Dorella Archer's Lois		
Dorella Zeus Sunkist	5-1	305-2X	10465	540
s. Dorella Star's Zeus		d. Dorella Archer's Sunset		
Dorella Oxnards Jan	4-11	305-2X	10125	625
s. Dorella Archer's Oxnard		d. Dorella Guardsman's Signet		
Dorella Pans Nora	3-10	305-2X	11279	604
s. Dorella Archer's Pan		d. Dorella Guardsman's Nina		
Dorella Oxnards Bountiful	3-9	305-2X	8567	430
s. Dorella Archer's Oxnard		d. Dorella Elect's Blue Belle		
Dorella Oxnards Paramount	3-9	305-2X	11133	558
s. Dorella Archer's Oxnard		d. Dorella Guardsman's Pansetta		
KESSLER, W. ARNOLD, BAY MEADOW FARM, GALT				
Bay Meadows Charmaign	6-7	305-2X	13098	655
s. Adohr Leader's Arm		d. Ceneraria of La Robleda		

KEEP YOUR REGISTRATIONS UP-TO-DATE

Bay Meadow Elites Betsy	3-11	305-2X	9456	501
s. Adonr Beau's Elite		d. Elm Lane Golden Bower		
Bay Meadow Billys Ophelia	3-3	305-2X	11688	481
s. Burger's Place Billy		d. Bay Meadow's Ophelia		
Bay Meadow Elites Inga	2-9	305-2X	10020	435
s. Adohr Beau's Elite		d. Gay Lad's Iris		
ORR, CLIFFORD R., INDIAN VALLEY FARM, SANTA ROSA				
Sunnyholm Perfection Dolly	6-9	270-2X	9427	438
s. Adohr Clipper Perfection		d. Fred's Betty Lou		

COLORADO

COLORADO STATE UNIVERSITY, FORT COLLINS				
College Foremost Red Gold	6-11	305-2X	10000	474
s. Rockmore Foremost		d. College Gold Cherub		
Shining Stars Flaunt	5-11	365-2X	11354	598
s. St. Albans Monarch's Monitor		d. Shining Star's Crystal		
S Boosters Betsey	2-1	305-2X	10085	459
s. Yellow Creek S. Booster		d. St. Albans Master's Rex Baby		
C S U Yellow Creek Aristocrat	2-2	305-2X	8159	420
s. Meadow Lodge Aristocrat		d. Yellow Creek S. Toot		
KAUFMAN, WALLACE L., MR. & MRS., MELODIE LANE FARM, LaSALLE				
Melodie Lanes Star of Hope	4-11	305-2X	14983	815
s. McDonald Farms King Lear		d. Melodie Lane's Whispering Hope		
Melodie Lane's Cimmaron	3-4	317-2X	8295	458
s. McDonald Farms King Lear		d. Melodie Lane's Piper's Carmen		
RUSSELL, CARL, CARL-ANNA FARM, KEENESBURG				
St. Albans AVBoys G G Maze	6-9	280-2X	7813	428
s. St. Albans Actor's Valiant Boy		d. St. Albans Glamour G Maze		
Pleasant Valley Quinns Dolly	5-10	305-2X	9483	511
s. Oven's Valentine Quinn		d. Pleasant Valley Lad's Susan		
Maggies Count Martha	4-10	277-2X	7507	411
s. St. Albans Glamour A Count		d. Pine Grove's Gem Maggie		
Carl Anna Farm Monarks Marcia	2-10	279-2X	7782	409
s. Yellow Creek Supreme Monark		d. Interlochs M. Marilyn		

CONNECTICUT

AUERBACH, BEATRICE F., AUERFARM, BLOOMFIELD				
Auer Masters Rosebloom	12-6	305-2X	14877	625
s. Holly Farm Grand Master		d. Auer Majestic's Roselyn		
Auer Performers Hilda	3-7	305-2X	8160	428
s. Fairlawn Memoir's Performer		d. Orkil Farms Eugene's Hazel		
Auer Performers Rhodora	2-5	305-2X	11795	577
s. Fairlawn Memoir's Performer		d. Auer Master's Rosebloom		
Auer P Maxims Reba	2-2	305-2X	7190	376
s. Auer Performer's Maxim		d. Auer Secret's Rebecca		
BERNHARD, EUNICE, BREN BERN FARM, STEPNEY				
Bren Bern Dons Susie	6-3	305-2X	13006	585
s. McDonald Farms Don's Oxford		d. Bren Bern Susan		
Bren Bern Re Iolla	3-8	305-2X	9343	547
s. McDonald Farms Le Reward		d. McDonald Farms Iota		
Bren Bern Re Melody	2-9	365-2X	9734	537
s. McDonald Farms Le Reward		d. Bren Bern Don's Mirthenel		
Bren Bern Re Minuette	2-10	305-2X	7687	434
s. McDonald Farms Le Reward		d. Bren Bern Don's Mirthette		
BRISCOE, JOHN D., SILENT MEADOW FARM, LAKEVILLE				
Silent Meadow Joretta	3-5	305-2X	10445	483
s. Gwynllan Predictor		d. Silent Meadow Zoretta		
Silent Meadow Lotus	2-1	305-2X	7282	394
s. Nyala Supreme Goldenrod		d. Silent Meadow Honey Suckle		
BURKE, EDMUND S., GLADVIEW FARM, WOODBURY				
Gladview L Sarita	3-5	305-2X	9381	468
s. Nyala Prince's Laddie		d. Gladview Sophie		
DE TALLEYRAND, LELA, GWYN CAREG FARM, ABINGTON				
Everbreeze Ruby	7-7	305-2X	11521	501
s. Horse Shoe Conrad's Dictator		d. Everbreeze Willow Gladetta		
Gwyn Careg Assams Anita	7-9	365-2X	16372	661
s. Wolfpen Assam		d. Gwyn Careg King's Ethel		
Gwyn Careg N A F Eudora	6-8	305-2X	10552	487
s. Gwyn Careg Noble Assam		d. Gwyn Careg Foremost Eudora		
Gwyn Careg Jubelos Princess	4-10	305-2X	9863	443
s. LushAcres Hermes' Jubelo		d. Gwyn Careg King's Queen		
EDDY, CLARA W., THORN TREE FARM, NEWINGTON				
Orkil Farms N P Aleta	6-11	305-2X	12797	558
s. McDonald Farms High Nonpareil		d. Orkil Farms Majesty's Actress		
Eddythorn Alcandra	6-6	305-2X	13139	652
s. Nyala Supreme Goldenrod		d. Merit Rosita		
Eddythorn J Niobe	3-11	305-2X	11230	594
s. Eddythorn Jove		d. Rolling Ridge Viola		
Bethway Farms Greta	3-3	305-2X	9979	570
s. Bethway Farms N Grant		d. Bethway Farms Meads Ideal		
Eddythorn W Vanessa	2-2	305-2X	10795	467
s. Nyala Prince's Wasp		d. Riverdale Gay Janice		
Eddythorn A Arabella	2-3	305-2X	8732	406
s. Bethway Farms O Anthony		d. Eddythorn W. Italia		
FARRINGTON, GILBERT R., PINE VISTA FARM, WEST WILLINGTON				
Bethway Farms Meads Sunshine	4-0	290-2X	10300	446
s. Green Meads Bethway		d. Sundancer's Design		
Langmore Dominant Queen	3-4	305-2X	10049	481
s. Fairlawn K Dominant		d. Wyebrook Imperial Queen		
GILLMOR, R. D., BETHWAY FARM, BETHANY				
Leeside Southern Fay	8-3	305-2X	9389	564
s. Sterlingold Premier		d. Leeside Favorite		
Leeside Southern Elmira	8-2	305-2X	11840	628
s. Sterlingold Premier		d. Leeside Champion Elmira		
Haven Hill Melbas S Blossom	9-4	305-2X	11060	463
s. Fairlawn Dairymaid's Steadfast		d. Nyala's Acme Blossom		
Bethway Farms Meads Nidena	4-4	305-2X	10631	502
s. Green Meads Bethway		d. McDonald Farms Ideal Nidyllis		
Golden Harvest Rose Queenie	4-1	285-2X	9590	477
s. Gardenville Rose King		d. Three D's Commander's Queen		
Golden Harvest C Rosula	3-5	305-2X	9596	501
s. Nyala Supreme Commander		d. Foremost Rosula 2d		
Golden Harvest M Primula	3-3	301-2X	9881	499
s. Golden Harvest Majestic		d. Golden Harvest Primula		
Bethway Farms D Dainty	3-1	365-2X	11971	607
s. Oaksdale's Dannie Boy		d. Holly Farm Levity Daisy		
GRADY, MILDRED T. & JOSEPH T., LEBANON				
Highland Farm Evelyn	6-0	305-2X	11108	610
s. Eolia Vinetta Prince		d. Eolia's Eve		
Highland Farm Fancys Faye	2-5	305-2X	8652	369
s. Eolia Vinetta Charice's Noble		d. Highland Farm Fancy		
Highland Farm Fancys Fayette	2-5	305-2X	9488	430
s. Eolia Vinetta Charice's Noble		d. Highland Farm Fancy		
Highland Farm Daisys Dale	2-4	305-2X	9371	462
s. Eolia Vinetta Prince		d. Our Own Daisy		
HARRIS, HARRY, STONY BATTER FARM, CORNWALL BRIDGE				
Pineholm Peerless Prudence	3-10	305-2X	9886	483
s. Pineholm Peerless Prince		d. Pineholm Ju Jean		
Pineholm Calendula	2-8	305-2X	7231	375
s. Pineholm Caroler		d. Pineholm Balanda		
Pineholm Cordelia	2-4	305-2X	7924	435
s. Pineholm Caroler		d. Pineholm Jacarda		
HOOPER, WILLIAM, FENN HILL FARM, HARWINTON				
Fenn Hill Stella	3-11	305-2X	11506	520
s. Fenn Hill Duke		d. Fenn Hill Ella		
Broad Hill Pen Beulah	3-7	305-2X	9181	453
s. McDonald Farms Pre Penrod		d. Broad Hill Ginger		
Fenn Hill Donna	3-2	305-2X	9998	463
s. Alfadino Farms Radiant Pharoah		d. Fenn Hill Marjorie		
HOUSATONIC FARMS, INCORPORATED, SOUTHBURY				
Housatonic Farms P Missy	5-7	305-2X	11304	504
s. Flying Horse Rose's Phil		d. Housatonic Farms' Melissa		
Housatonic Golden Echo	4-4	286-2X	9757	415
s. Nyala Supreme Goldenrod		d. Housatonic Levity Ellen		
Housatonic Phils Rolanda	3-5	305-2X	12237	461
s. Flying Horse Rose's Phil		d. Housatonic Farms' Ruthena		
KURAS, ANTHONY, FLOWER FARM, WEST SUFFIELD				
Flower Farm B Ginger	8-11	365-2X	11047	556
s. Flower Farm Snowdrop's King		d. Lewis' Royal Rosebud		
Flower Farm M D Blanchett	5-5	305-2X	11506	544
s. Innisfree Moobie Dick		d. Troller's Blanch		
Flower Farm M D Joy	4-4	305-2X	10073	460
s. Innisfree Moobie Dick		d. Flower Farm King's Joyful		
Flower Farm Royals Glorious	3-6	305-2X	7887	412
s. Innisfree Royal Jack		d. Flower Farm Gloria		
McCANN, FRASIER W. & ADAMS, JOSEPH E., GOLDEN HARVEST FARM, BRIDGEWATER				
Locust Grove I Berta	10-11	305-2X	11208	503
s. Fairlawn H. Invincible		d. Carbright's Bertha		
Flying Horse Colonels Clara	9-6	305-2X	10304	490
s. Chedco Colonel		d. Flying Horse Clara's Melody		
Golden Harvest R Valentine	7-9	305-2X	7395	504
s. Boulder Bridge Royal Prince		d. Golden Harvest Valreen		
Golden Harvest C Lamour	4-9	305-2X	10084	499
s. Nyala Supreme Commander		d. Golden Harvest Glamour Girl		
Golden Harvest Rose Symphony	4-5	305-2X	9567	547
s. Gardenville Rose King		d. Douglaston Baroness Sybil		
Green Valley Eugenia	3-3	305-2X	9322	498
s. Golden Harvest Kings Majesty		d. Green Valley Greta Eugenia		
Golden Harvest H Hattie	2-5	365-2X	9818	527
s. Golden Harvest Kings Hornet		d. Golden Harvest C Hazel		
Lookout Valley Favorite	2-0	305-2X	9579	444
s. Coldspring's Beauty's Dictator		d. Lookout Valley M. Faithful		
PRATT, GEORGE D., JR., SUNNY VALLEY FARM, NEW MILFORD				
Sunny Valley Royal Lad Lorene	10-5	294-2X	10317	471
s. Sunny Valley Royal Lad		d. Sunny Valley's Lorene		
Sunny Valley A Vernons Fanny	2-10	305-2X	10648	418
s. Sunny Valley Archer's Vernon		d. Sunny Valley Major's Favorite		
Sunny Valley F Princes Della	2-4	305-2X	8922	427
s. Fairlawn Prince's Demonstrator		d. Sunny Valley A Eavor's Delia		
Sunny Valley F Prince Senora	2-4	305-2X	7284	382
s. Fairlawn Prince's Demonstrator		d. Sunny Valley Archer's Senora		
Sunny Valley Renowns Primrose	2-4	305-2X	9421	442
s. Sunny Valley Renown		d. Sunny Valley Noble's Primrose		
WEINGART, F. N. & SONS, CLOVER HILL, TORRINGTON				
Clover Hill Valmas Charm	7-1	305-2X	11223	536
s. Clover Hill Eugene		d. Aldrich Farm Valma		

DELAWARE

ZEITLER FARMS, INCORPORATED, NEWARK				
Fairfield Trumpeters Nettie	3-5	305-2X	9594	428
s. Fairfield Insect's Trumpeter		d. Fairfield Trumpeter's Enetta		
Zeitler Explorer Portia	3-3	305-2X	9092	445
s. Caumsett Explorer		d. Zeitler Actor's Portia		

FLORIDA

CASEY, WILBUR J. & KATHRYN W., BAYOU VISTA FARM, LARGO				
Bayou Vista Noble Faith	3-4	305-2X	8855	478
s. Red Cross Noble Knight		d. Darlington Farms Faith		
DINSMORE DAIRY COMPANY, DINSMORE FARMS, DINSMORE				
Dinsmore Mayroyal Rosina	6-2	303-3X	12774	537
s. Foremost May Royalty		d. Dinsmore Valmax Roselle		
Dinsmore Mayroyal Galeta	5-2	305-3X	12233	499
s. Foremost May Royalty		d. Dinsmore Jury Galeta		
Dinsmore Milton Helen	4-2	305-3X	10547	490
s. Foremost Royal Milton		d. Dinsmore Noble Helen		
Dinsmore Mayroyal Arlie	3-8	305-3X	13199	582
s. Foremost May Royalty		d. Dinsmore Noble Arlie		
ZUBLER, MAX W. & ROSEMARIE, ZUBLER'S GUERNSEY FARM, SARASOTA				
Otterdale Emorys Garland	6-3	305-2X	10942	486
s. Hominy Hill Emory		d. Jupiter's Garland		

WHY NOT SHOOT FOR THE STARS

GOLD STARS THAT IS!

YES, why not set your sights on winning some GOLD STAR AWARDS. The GOLD STAR PROGRAM is new, yet it is already becoming more and more important as a guide in selecting breeding stock. And, the first step in getting started on the "GOLD STAR ROAD" is to **place your herd on official test.**

OFFICIAL TESTING PAYS!

In 1959, cows with official records brought $276 MORE PER HEAD when sold at public auction than untested cows from untested dams.

IT PAYS TO TEST! PLACE YOUR HERD ON OFFICIAL TEST TODAY!

THE AMERICAN GUERNSEY CATTLE CLUB

PETERBOROUGH • NEW HAMPSHIRE

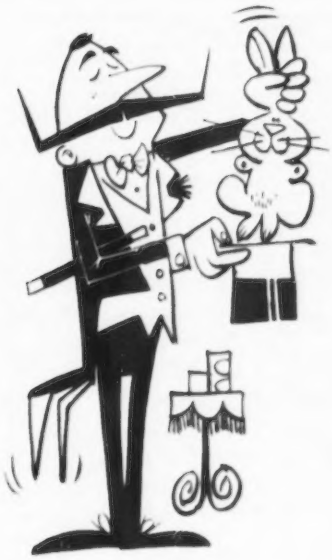

You'll Think It's Magic!

YES SIR, THERE'S SOMETHING ABOUT **TYPE CLASSIFICATION** THAT SEEMS MAGICAL — THE WAY IT PRODUCES RESULTS, RESULTS THAT COUNT THEMSELVES IN HIGHER PROFITS! THERE'S NO FOOLING ABOUT **TYPE CLASSIFICATION.** IT'S A DOWN-TO-EARTH PROGRAM THAT REALLY ADDS VALUE TO YOUR GUERNSEYS. **TYPE CLASSIFICATION,** YOU KNOW, COMPARES YOUR COWS WITH THE IDEAL COW — POINTS OUT THE STRONG AND WEAK TYPE AREAS IN YOUR HERD, SHOWS WHAT SIRES ARE DOING THE JOB AND INDICATES THE DIRECTION YOUR BREEDING PROGRAM SHOULD TAKE. IT'S A WONDERFUL PROGRAM.

Have Your Herd Classified!

THE AMERICAN GUERNSEY CATTLE CLUB

PETERBOROUGH • NEW HAMPSHIRE

Regular Registration, Like Continuous Testing, Makes Your Guernseys Worth More . . .

GEORGIA

PARKER, D. I., PARKER'S GUERNSEY FARM, DUBLIN
Parker Farms P D Lass 7-2 305-2X 11457 538
s. Shoal Falls Peerless Don d. Highlander's Hortense's Lassie
Parker Farms Majestic Sunny 5-3 305-2X 11340 469
s. Highlander's Majesty d. Nejasco Phil's Sunshine
Parker Farm H Doral 4-11 305-2X 9271 442
s. Klondike Highlander d. Privateer's Tommie's Dora
Parker Farms C Gold Girl 5-0 305-2X 10257 513
s. Clear Springs' Majesty's Choice d. Highlander's Golden Ann
Parker Farms S Contessa 4-0 305-2X 9157 435
s. Highlander's Sensation d. Parker Farms P. D. Countess
Parker Farms R Tulip 3-2 305-2X 8707 408
s. Langcroft Designer's Romulus d. Highlander's Sadie

IDAHO

ESCOTT, ERNEST, ERNOLA GUERNSEY FARM, SHELLEY
Ernola Bonds Daisy 7-9 365-2X 14558 703
s. Western Gloe Bond O'War d. Darlena of Ernola
Ernola Slogans Vieni 3-1 305-2X 9091 460
s. Meadow-Gold Imperial Slogan d. Ernola Bond's Violet
Ernola Alloys Lavelle 2-6 305-2X 8022 426
s. Ernola Clara's Alloy d. Ernola Bond's Luella
Ernola Alloys Lea 2-6 283-2X 8336 440
s. Ernola Clara's Alloy d. Ernola Bond's Lila

ILLINOIS

BERANEK, CHARLES J., MERRIHILL GUERNSEY FARM, PALATINE
Merrihill Eugen Faye 4-7 305-2X 8674 426
s. Windy Oaks Farm Eugen d. Haven Hill D Frances
Ideals Superiors Lucette 4-9 305-2X 10133 490
s. Ideal's Superior d. Ideal's Beacon's Lucette
BUSBOOM, RAYMOND J., ERNRAY FARMS, GIFFORD
Ernray Farms Ideal Carol 2-3 305-2X 7028 399
s. Ernray Alert's Ideal d. Ernray Levity Janie
COHRS, JOHN A., JR., CORVILLA GUERNSEY FARM, TISKILWA
Dot Mar Tonny Hanna 3-6 276-2X 10954 451
s. McDonald Farms Jolly Tony d. Dot-Mar Knight's Holly
Dot Mar Tony Irma 2-8 361-2X 12447 652
s. McDonald Farms Jolly Tony d. Dot-Mar Victor Irma
Corvillas T Gay Girl 2-2 305-2X 9355 461
s. McDonald Farms Jolly Tony d. Corvilla's P. Gentian
DENNIS, J. M., DENNIS FARM, AMBOY
Dennis Farm Jolly Julia 2-0 305-2X 7929 370
s. McDonald Farms Jolly Vagabond d. Dennis Farm Mischief June
HEIDENREICH, RAY LEE, GLENDALE FARM, WOODBINE
Glendales Steadfast Lady 4-10 305-2X 10090 448
s. McDonald Farms Iris Steadfast d. Glendale's Classic Diane
KING, HIRAM A., HI-DOT GUERNSEY FARM, KNOXVILLE
Ger Gar High Hildred 6-2 305-2X 8708 450
s. McDonald Farms High Oberon d. Ger-Gar Magistrate's Mildred
KINGSTON, DELBERT H., MARGENDELL FARM, CARY
Curtiss Candy Marie Sweetness 5-8 365-2X 13199 643
s. Curtiss Candy Marie's Curtiss d. Curtiss Candy Sweetness
McNAUGHT, GERTRUDE, ROLLING ACRES, ELGIN
Lockshore Ajaxs Diamond 9-3 305-2X 10227 460
s. Lockshore Ajax d. Lockshore Diamond
Maple Lane Supremes Betina 8-7 305-2X 13957 685
s. Hominy Hill Supreme d. Maple Lane H. Betty
Norgerts Val Blossom 8-5 305-2X 12286 574
s. Langwater Valerian d. Norgerts Blossom
Norgerts V Diamond 7-9 305-2X 13310 555
s. Langwater Valerian d. Lockshore Prince's Diamond
Char Lane E Nancy 7-1 305-2X 19084 872
s. Lyrene King's Emory d. Char-Lane Champ's Nora
Norgerts Scotsman Dewdrop 6-10 305-2X 15002 848
s. Boulder Bridge Scotsman d. Norgert's Dewdrop
Norgerts Barons Arcadian 6-10 305-2X 15059 587
s. Woodacres Honorable Baron d. Norgert's Arcadian
Norgerts Alexis Renata 4-2 305-2X 13111 632
s. Norgert's Alexis Scotsman d. Norgert's Arrow Renata
Norgerts Royal Hedy 5-5 305-2X 10972 550
s. Foremost Quantity's Royal d. Wey Acres Colonel's Hedda
Norgerts Royal Adorabel 2-1 305-2X 10624 456
s. Foremost Quantity's Royal d. Boulder Bridge C. Adorable
Norgerts Royal Blossomet 2-1 305-2X 9727 433
s. Foremost Quantity's Royal d. Norgert's Val Blossom
Norgerts Quebec Paula 2-2 305-2X 7918 406
s. Norgert's Quebec Scotsman d. Norgert's Royal Paula
Norgerts Royal Dew 2-1 305-2X 10130 491
s. Foremost Quantity's Royal d. Norgert's S. General's Dewdrop
Norgerts Royal Mary Rose 2-1 305-2X 10500 427
s. Foremost Quantity's Royal d. Edgewood's Mary Rose
Norgerts Commander Carrie 2-1 305-2X 10240 453
s. Norgert's Royal S. Commander d. Norgert's Alexis Carrie
Norgerts Commander Renate 2-1 305-2X 8546 429
s. Norgert's Royal S. Commander d. Norgert's Alexis Renate
MONTAVON, GEORGE J., NORVIEW FARM, WEST BROOKLYN
Bonnie Kings Annette 8-4 305-2X 9821 469
s. Q. O. Bonnie King d. Victor's Speck
ODLUM, W. H., ROSEWOOD FARMS, ROSELLE
Rosewood Golden Olive 4-3 305-2X 11346 496
s. Rosewood Royal Commander d. Norgert's Val Reta
Rosewood Proud Dea 3-0 305-2X 11737 498
s. Norgert's Royal Diamond d. Rosewood V. Dea
Rosewood D Leda 2-4 305-2X 8863 447
s. Norgert's Royal Diamond d. Lockshore Leda
Rosewood D Joyful 2-3 305-2X 8589 476
s. Norgert's Royal Diamond d. Rosewood D. Joy
Rosewood Bea Junie 2-2 305-2X 8522 412
s. Rosewood Royal Aristocrat d. Rosewood Model's Junie
PINEHURST FARMS, INCORPORATED, ROCKFORD
Pinehurst Beacons Reffa 3-11 365-2X 14556 671
s. Ideal's F. Beacon d. Pinehurst Noble's Ronda
Pinehurst Dudes Gentle 3-3 305-2X 12914 581
s. Coldspring's Noble's Dude d. Rosebud Farm Gem
Henslee Farms Du Azelia 2-1 365-2X 10375 482
s. Henslee Farms Butterfat Duke d. Henslee Farms R. Dottie
JOHN PLAIN FARM, INCORPORATED, CARY
John Plains L N Norria 6-7 365-2X 11684 557
s. Langwater Moraine d. Algonquin Naiad
Henslee Farms D Belle 6-0 284-2X 10547 447
s. McDonald Farms Distinctor d. Henslee Farms Lady Bellinda
Margendell Rival Camelia 2-6 295-2X 9573 475
s. McDonald Farms Rival Viking d. Curtiss Candy Jolly Camelia
POSANSKI, ROMAN E. & SUSAN, RO-SAN FARM, WAYNE
Ro-San Farm Lads Bertha 1-9 305-2X 8032 350
s. Rosan Farm Noble Lad d. Ro-San Farm Lady C's Buttercup
QUAKER OATS COMPANY, THE, FUL-O-PEP RESEARCH FARM, BARRINGTON
Q. O. Valors Jeda 4-6 305-2X 12967 496
s. Foremost Royal Valor 11th d. Q. O. Star Eda
Q. O. Val Kutie 3-10 305-2X 11808 454
s. Foremost Royal Valor 11th d. Sun-Blest Farms Flapper
Q. O. Leaders Keaflower 3-3 305-2X 9333 426
s. Woodacres Peerless Leader d. Q. O. Val Heathflower
REUSCH, HARLAN E., HAZY HILLS FARM, ELIZABETH
Jolly of Hazy Hills 7-2 305-2X 10604 463
s. Senrab's Prince's Monarch d. Maria of Hazy Hills
Candy Anne of Hazy Hills 5-9 305-2X 10355 502
s. Curtiss Candy Noble Curtiss d. Monarch's Mae of Hazy Hills
Candy Sunny of Hazy Hills 5-8 305-2X 11420 482
s. Curtiss Candy Levity Chum d. Mary Anna Sunrise of Hazy Hills
SCHIERHOLZ, HARRY G., OAK HOLLOW FARM, ROSELLE
Ideals Pharaohs Cherie 10-4 305-2X 12635 539
s. Ideal's Pharaoh d. Ideal's Gardenius' Cherie
Ideals Admirals Magnetta 6-10 305-2X 11441 555
s. Ideal's Admiral d. Ideal's Risbecq's Magnetta
Oak Hollow Admirals Champret 3-5 305-2X 9429 487
s. Ideal's Admiral d. Ideal's Champ's Pretoria
ZIMRING, O. DAVID, SUNSET GLOW FARM, LOMBARD
Sunset Glow Pyxie 4-1 305-2X 8531 418
s. Sunset Glow Noble d. Sunset Glow Nance

INDIANA

BAKER, DALE L., KEN JO DALE FARM, HUNTINGTON
Ken Jo Dale H C Emily 5-7 365-2X 11845 612
s. Villa Crest Helen Combination d. Ken Jo Dale Glory's Queenie
Ken Jo Dale H C Melody 4-6 342-2X 9154 493
s. Villa Crest Helen Combination d. Ken Jo Dale Glory's Marlene
Ken Jo Dale H C Milly 3-10 365-2X 11653 566
s. Villa Crest Helen Combination d. Ken Jo Dale Levity H. Maona
Ken Jo Dale Glorys Marigold 5-2 365-2X 10112 506
s. Kenfleur's Prince Glory d. Ken Jo Dale Victory's Mollie
BASH, C. E. & COMPANY, INCORPORATED, BUSY BIDDY FARMS, HUNTINGTON
Busy Biddy Farms Desirer 3-1 305-2X 8499 413
s. Tyrone Honorable Lad d. Busy Biddy Farms Dellalight
Busy Biddy Farms Gleam 2-3 305-2X 6191 364
s. L. P. Fad of Nosker Farm d. Busy Biddy Farms Gloria
BEHMER, J. RICHARD, PLYMOUTH
Behmer Homestead Maisie 6-6 305-2X 9258 443
s. Golden Grange W. Destiny d. Maple Manor Marian
Behmer Homestead I Candy 3-3 305-2X 9508 504
s. Golden Grange Ideal Belleboy d. Behmer Homestead Choice
COMER, MERRILL L. & SONS, SWAYZEE
Priscillas Marie Ann 3-1 305-2X 9226 399
s. Curtiss Candy Marie's Curtiss d. Sunny Meadows Priscilla
DUFF, W. F. & SON, "DUFFIELDS", LEBANON
Duffield F Memory 14-2 305-2X 9704 442
s. Douglaston King Farouk d. Duffield King's Margie
Duffield S Priscilla 4-0 305-2X 8899 467
s. McDonald Farms Fore Strong Boy d. Sentry's Gay Princess
Duffield S Mabel 4-3 305-2X 10085 518
s. McDonald Farms Fore Strong Boy d. Duffield J. Madge
Duffield S Melissa 3-1 305-2X 9829 474
s. McDonald Farms Fore Strong Boy d. Duffield F. Memory
EBY, EVERETT J., MR. & MRS., LOOKWELL FARMS, ELKHART
Lookwell S Belle 7-2 295-2X 9540 452
s. Lookwell T. Spotlight d. St. Albans Glamour's Rex Baby
HOCHSTETLER, LEVI R., U CREEK MEADS FARM, NAPPANEE
Valmeads Laura of Sunny Slope 8-2 305-2X 11412 532
s. Villa Crest Valmead s. Squire's Laura of Sunny Slope
U Creek Dollys Goldie 5-10 305-2X 10864 565
s. Yellow Creek Merrymaker d. Senator's Daughter Dolly
U Creek Lolas Frances 5-4 365-2X 12018 686
s. Yellow Creek Merrymaker d. Creek Meads S. B. Lola
JENKINS, C. L. & MOY, JULIUS, GOLDEN HILLS FARM, PERU
Golden Hills W Bea 4-4 305-2X 10608 482
s. Caumsett Weathercaster d. Golden Hills S. Becky
Golden Hills Curtiss Winsome 2-2 351-2X 11011 501
s. Curtiss Candy Master Curtiss d. Golden Willow Levity
Golden Hills W Robin 2-3 297-2X 7741 397
s. Caumsett Weathercaster d. Golden Hills Miss Roberta
METZGER, G. J., ORLANDALE GUERNSEY FARMS, ORLAND
Orlandale L Sherry 8-3 365-2X 11821 636
s. Meadow Lodge Luminator d. Terra Vista Hope
Orlandale M Kosy 5-0 305-2X 10162 494
s. McDonald Farms Heir's Milton d. Orlandale L. Kathy
NEWBY, JOHN L., SHERIDAN
Hanibals Petunia 2-7 305-2X 10449 494
s. Eagle Crest C. Hanibal d. Angler's Pansy

KEEP YOUR REGISTRATIONS UP-TO-DATE

RIGGS, GERALD & RUSSELL, SHADY LANE FARMS, SHIRLEY
Western Glow Fames Lady 8-6 305-2X 8625 432
s. Western Glow Royal Fame d. Western Glow Country Lady
Normandy Charity 5-10 286-2X 9237 452
s. Blakeford Transfer d. Normandy Chiquita
Milky Ways Coronet Patsy 4-10 305-2X 12825 575
s. Raemelton Coronet Levity Jean d. Milky Way's Patricia
Milky Ways Levity Evy 4-4 305-2X 10308 482
s. Raemelton Coronet Levity Jean d. Milky Way's Levity Evelyn
Shady Lanes Susietta 7-1 305-2X 12051 564
s. Fuller Farms Mr. Moon d. Shady Lane's Leanna
SCHRAG, WILLIAM & BONITA, SCHRAGCREST FARM, HEBRON
Schragcrest Romulus Patricia 7-1 305-2X 9642 491
s. Brooknill Romulus Actor d. Schragcrest Marina
Schragcrest Ivans Flossie 4-1 275-2X 8008 390
s. Schragcrest Anchor's Ivan d. Schragcrest Anchor's Faithful
Maple Lawn C Dot 4-0 305-2X 10475 528
s. Curtiss Candy Levity Ivanhoe d. Maple Lawn P Dotty
STUKEY, FRANK L., FRANELEN FARM, HOWE
Franelen N Tanager 3-2 305-2X 12403 559
s. Curtiss Candy Noble Curtiss d. Franelen Lustrous Lark
WATSON, B. ELDON, CRESCENT FARM, WABASH
Crescents C Queen 3-2 305-2X 10004 472
s. Circle Drive's L. P. Commando d. Crescent's Green Meadow Queen
Crescents C Lily 2-10 305-2X 11024 507
s. Circle Drive's L. P. Commando d. Crescent's Maxie
WEAVER, ELIAS, ELMARLO FARM, WAKARUSA
Elmarlo S Miss 3-1 281-2X 9123 455
s. Plymouth Lane Golden Steadfast d. Glenwood's Marie's Martha
WEAVER, OSCAR R., YELLOW CREEK MEADOW FARM, GOSHEN
Yellow Creek Noble Pearl 7-1 318-2X 14258 713
s. Yellow Creek King's Noble d. Yellow Creek Supreme's Jewel
Dalomas R D Felicia 5-0 365-2X 13540 774
s. Yellow Creek Rosen Duke d. Isle of View Jo Ann
Yellow Creek S Lily 2-1 365-2X 10747 559
s. Yellow Creek Jewel Supreme d. Villa Crest Comly Lillian
WEAVER, OTIS, WILLOW SPRING FARM, GOSHEN
Bettys Golden Iris 4-3 283-2X 10188 477
s. Willow Spring Golden Curtiss d. Hopeful's Prize Betty
Willow Spring Golden Starlight 4-7 305-2X 8081 494
s. Willow Spring Golden Curtiss d. Willow Spring H. B. Lucky Star
Willow Spring Kings Norene 3-7 282-2X 9301 453
s. Willow Spring Noble King d. Willow Spring V. Nancy
WELDY, MAURICE L., DR. & MRS., MAURANA FARM, GOSHEN
Maurana Masters Iris 7-11 365-2X 16261 706
s. Gardenville Charity's Master d. Susie's Gladys of Maple Grove
Ludlow Carillons Marie 6-9 365-2X 12591 572
s. Two Brooks Carillon d. Ludlow Colonel's Betty
Maurana Masters Adelle 5-5 325-2X 10612 555
s. Gardenville Charity's Master d. Heartsease Adela
Maurana Kings Nora 2-7 344-2X 10998 505
s. Maurana Grace's King d. Mulhocaway Blazing Nephrita
Maurana Kings Lola 2-4 327-2X 8114 385
s. Maurana Grace's King d. Lookwell T. Lottie
Maurana A Butterfats Maid 2-2 332-2X 8500 399
s. Mulhocaway Butterfat Adonis d. Maurana Master's Melody
YODER, FREEMAN & HOBART, REDOY VISTA FARM, LIGONIER
Redoy Vista Pride 6-3 305-2X 9870 477
s. Curtiss Candy Marie's Curtiss d. Redoy Vista Flora
Redoy Vista Tonys Violet 3-11 305-2X 9065 506
s. Redoy Vista Treva's Tony d. Redoy Vista Blossom
Redoy Vista Rosie 3-10 305-2X 11822 521
s. Redoy Vista Lute's Noble d. Redoy Vista Lute's Lillian
YOUNG, BION, DUTCH MILL FARM, PLEASANT LAKE
Dutch Mills Dukes Lucy 3-1 305-2X 11068 536
s. Curtiss Candy Duke Curtiss d. Dutch Mill's Golden Lil
YOUNG, WALTER L. & SON, GRAIN MEADOW GUERNSEY FARM, GREENTOWN
Grain Meadow Chums Content 9-5 359-2X 11006 530
s. Welcome In Chum's Forward Ace d. Boulder Bridge Unique
U Creek Lauras Bea 4-8 286-2X 8910 451
s. Yellow Creek R. Beacon d. Valmead's Laura of Sunny Slope
South View Combinations Beaut 2-4 365-2X 9986 550
s. Willow Spring Combination d. South View Flash's Bertha

IOWA

BENTLEY, O. R. & SON, SUNESLOPE FARM, AMES
Suneslopes Emberta Emyra 2-10 305-2X 10184 451
s. Suneslope's Charming Embert d. Suneslope's Sy Elmyra
Suneslope Elliots Bellene 2-4 305-2X 8167 407
s. Suneslope's Charming Elliot d. Suneslope's Perfection Barrie
Suneslopes Perfection Bobbin 2-0 365-2X 9992 493
s. Clermont Count Perfection d. Suneslope's Buzz Bobette
BOE, R. H., BOE RIDGE FARM, CALMAR
Ermas Emma 11-0 365-2X 11231 511
s. Ore Hill Monitor d. Nancy's Erma
Boe Ridge Noble 5-9 305-2X 8778 440
s. Boulder Bridge Prince Pal d. Nadine Florence
DICKMAN, GEORGE & HENRY, GARNAVILLO GUERNSEY FARM, GARNAVILLO
Curtisss M Polly 5-8 305-2X 12082 594
s. Curtiss Candy Marie's Curtiss d. Valencian's Pollyanna
Garnavillo Fanciful 3-1 349-2X 11794 615
s. Elmwood Superior Prince d. Garnavillo Faith
Garnavillo Roselle 2-0 365-2X 10358 472
s. Elmwood Sunset Ajax d. Garnavillo Rosetta
FIKE, HOMER S., OLD FARMSTEAD, WATERLOO
Old Farmstead Quaint 9-0 305-2X 9084 425
s. Highcroft Disraeli d. Old Farmstead Eloise
Old Farmstead Cecelia 4-2 305-2X 8798 453
s. Old Farmstead Champ d. Old Farmstead Cleona
Old Farmstead Dawn 3-4 305-2X 12593 555
s. Prairie Hill Victor d. Old Farmstead Carlotta
Old Farmstead Damsel 3-2 305-2X 9673 464
s. McDonald Farms High Lad d. Old Farmstead Pert
FITZPATRICK, LEO H., GREEN VALLEY GUERNSEY FARM, DUBUQUE
Green Valleys Pretty 9-0 345-2X 13484 613
s. Elmwood Pharaoh d. Monita's Priscilla of Homeside
Green Valleys Patience 6-6 317-2X 11632 495
s. Elmwood Senator d. Green Valley's Pansy
FREIE, ALFRED, MR. & MRS., WEST STAR FARM, ALEXANDER
West Star Superior Cindy 2-2 365-2X 9649 508
s. Elmwood Clara Superior d. West Star Lorie's Candy
West Star Valors Lora 2-0 294-2X 8612 399
s. Coldspring's Defender's Valor d. West Star Noble Lady
HAMILTON, JOHN T., II, LAKESIDE FARMS, MARION
Lakeside S Norma 4-2 305-2X 11253 522
s. Elmwood Superior's Stephen d. Nymph of Lakeside
Lakeside S Fancy 3-5 365-2X 11564 505
s. Elmwood Superior's Stephen d. Pirouette of Lakeside
Lakesides P Pearlette 2-0 365-2X 8119 475
s. Hunthill Coronation Prince d. Lakeside S. Patty
McCOY, MALCOLM & SONS, McCOY'S GUERNSEY FARM, VILLISCA
McCoys Farm Lees Sally 1-11 305-2X 7391 361
s. Skyline Le's Victor d. Perfection's Sunshine
McCoys Farm Dist Dawn 2-0 305-2X 7078 382
s. Skyline Distinctive's Dictator d. McCoy's Farm Dream
PANCRATZ, ARNOLD M., ELMWOOD FARM, DUBUQUE
Elmwood Hope Etta 3-3 319-2X 8845 438
s. Elmwood Sun d. Elmwood Lacie
YODER, JOHN DAYLE, TALL CORN FARM, KALONA
Guerwyn Phoebe 9-1 305-2X 9183 427
s. Alert Prince of Rose Hill d. Larch Hill's Etta
Tall Corn C Heddy 3-7 305-2X 12111 578
s. Tall Corn King's Clem d. Tall Corn Casper's Cora
Tall Corn Curtiss Linda 2-0 305-2X 9285 441
s. Curtiss Candy Marie's Curtiss d. Lisa of Tall Corn

KANSAS

JOHNSON, HOWARD H., VALKOMNA GUERNSEY FARM, OTTAWA
Valkomna Vicky 4-4 305-2X 8544 438
s. Valkomna V. Viking d. Valkomna Dally
Valkomna Valo 3-5 305-2X 8747 482
s. Valkomna V. Viking d. Valkomna Karla
Valkomna Swaps 2-3 305-2X 9345 400
s. Ransom Satanta's Scholar d. Valkomna Dilly
KISSINGER, HOWARD A. & FREDERICK E., SPRINGDALE GUERNSEY FARM, OTTAWA
Springdale Ingles Fawn 5-2 305-2X 7566 443
s. Cooper's Ingle d. Springdale Fanny Lee
VAN HORN KEITH W., VANSDALE FARM, SABETHA
Vansdale Kings Jubilee 7-5 300-2X 10780 547
s. Skyline King d. Vansdale Reliance's Martha
Vansdale Hightimes Janis 4-2 305-2X 7618 417
s. Skyline Hightime d. Vansdale King's Jubilee

KENTUCKY

ANNVILLE INSTITUTE, ANNVILLE INSTITUTE FARM, ANNVILLE
Annville Kings Benita 8-5 305-2X 10310 433
s. Lockshore Annville d. Annville Kent's Honesty
BURNETTE, CECIL & HIXSON, ELMER, MR. & MRS., WILLOW-WILDE FARM, FULTON
Willow Wildes Souvenir 7-11 305-2X 8559 469
s. Hearthstone Kingpin d. Willow-Wilde's Royal Maxim
Willow Wildes Noble Maisie 4-4 305-2X 8956 444
s. Henslee Farms D. Noble d. Willow-Wilde's Royal Maxim
O'BANION, J. V. & SONS, SALOMA WAY FARM, CAMPBELLSVILLE
Mintwood Maxims Janette 3-4 305-2X 9661 478
s. Quail Roost Max Ferdie d. Wilise Farms Noble Blossom
OESTERRITTER, LOUIS P. & ROBERT J., HI-BANK FARM, ANCHORAGE
Hi-Bank T Elsies Dora 6-6 305-2X 9781 446
s. Rosebud's Tex of Oakwood d. Hi-Bank M. Lass's Elsie

LOUISIANNA

KLEINPETER FARMS DAIRY, INCORPORATED, BATON ROUGE
John Plain Nobles Senna 4-3 305-2X 9039 442
s. Curtiss Candy Noble Curtiss d. John Plain's Cap Girlie
Coopers Mars Levity Lass 3-5 305-2X 9650 466
s. Cooper's Mars Mar-Piper d. Cooper's Marlevity
Fuller Farms Lucky Natha 3-1 305-2X 7502 400
s. Fuller Farms Conquest d. Fuller Farms Natha
Fuller Farms Merry Cynthia 3-1 305-2X 9312 468
s. Fuller Farms Merry Peer d. Fuller Farms Golden Cynth
Blue River Lucky Bea 3-0 305-2X 8851 416
s. Fuller Farms Peerless Mike d. Premier's Belinda of Elmwood
VALLOT, STEPHEN V. & BOURGEOIS, J. M., BYE THE WAYE FARM, VILLE PLATTE
Evangeline B F Rosie 4-2 305-2X 10851 464
s. Mulhocaway Butterfat Evangeline d. Ortego's Maxim Rose

MAINE

AUSTIN, DOROTHY R., TAMWORTH FARM, NORTH BLUE HILL
Fairlawn K Crown Jewel 4-10 307-2X 9591 535
s. Fairlawn H. Eastern King d. Pine Manor Crown Jewel
Tamworth Grace 2-4 305-2X 8457 390
s. Ideal's Miriam's Maximal d. Tamworth Dinah
Tamworth Gay 2-4 305-2X 8893 414
s. Ideal's Miriam's Maximal d. Tamworth Duchette
Tamworth P Geraldine 2-3 305-2X 7519 387
s. Flying Horse Amy's Promise d. Tamworth Crest
GARDINER, R. H., OAKLANDS FARM, GARDINER
Oaklands Emerald Lady 10-1 305-2X 9572 502
s. Great Elm C. Initiator d. Thirlstane's Brilliant Jewell

Regular Registration, Like Continuous Testing, Makes Your Guernseys Worth More . . .

Oaklands Imogene	4-5	305-2X	10488	529
s. Oaklands General Ike		d. Rockingham Reflect		
Oaklands Princess Anne	4-5	294-2X	10211	541
s. Oaklands General Ike		d. Oaklands Queen Elizabeth		
GREENLAW, VERA, GREENLAW FARM, BELFAST				
Greenlawn Jedora	2-3	365-2X	11191	619
s. Innisfree Jackie's Prince		d. Greenlaw Farm Vedora		
Greenlaw Farm Veulis	2-3	365-2X	9530	488
s. Sterlingold Prince Victor		d. Greenlaw Farm Eulissa		
SMITH, PHILIP H. & PARKER W., FAIR-VIEW FARM, WATERVILLE				
B. H. H. Gay Lads Narcissus	2-9	305-2X	8275	395
s. Fairlawn K. Gay Lad		d. B. H. H. Valor's Nola		
VAUGHAN, WILLIAM L., ELM HILL FARM, HALLOWELL				
Elm Hill Sultana	4-7	305-2X	10129	472
s. Tamworth Iola's Prince		d. Elm Hill Orchid		
Elm Hill Snowbird	4-2	305-2X	9616	515
s. Wethersfield Majesty		d. Elm Hill Nadine		

MARYLAND

BACCHUS, T. W., JR., WHITE HALL FARM, ELKTON				
Lu Acres Barbara	7-5	346-2X	14714	652
s. Westlynn Marie's Monarch		d. Brookacres Belle's Bellinda		
White Halls Deborah	4-2	305-2X	11028	506
s. McDonald Farms High Omar		d. White Hall's Dazzle		
Graysmarsh Noble Moonlight	2-9	365-2X	13222	641
s. Lake Louise King's Nobleman		d. Riverside Acres Maria		
White Halls Peers Inez	2-7	309-2X	8594	420
s. Applebrook Prediction's Peer		d. Applebrook Pal's Idalia		
BALDERSTON, LLOYD, III, COLORA FARM, COLORA				
Robs Vira	9-6	365-2X	11810	536
s. Stately Rob		d. Lucky Merry Vira		
Lucky Bud Ace	8-2	365-2X	13689	690
s. Sherwood Forest Model Lucky		d. Bud Ace		
Carolitas Noble Carolita	5-11	334-2X	11922	527
s. Curtiss Candy Noble Curtiss		d. Monterey Carolita		
Ann Venture	3-10	317-2X	10072	439
s. Antietam Knight		d. Knight's Vira		
K Aces Lassie	4-10	365-2X	9825	542
s. Berta's Knightly Ace		d. Knight's Lucky Lassie		
Knights Roberta	3-8	365-2X	10444	568
s. R. F.'s Highlander's Knight		d. Lucky Roberta		
BROWN, FRANK D., JR., MOUNT ARARAT FARMS, PORT DEPOSIT				
Mt. Ararat Royal Figurine	12-11	305-2X	11275	460
s. Mt. Ararat Royal Valor		d. Alert's Choice of Mt. Ararat		
Mt. Ararat Queen Jacqueline	8-9	305-2X	11004	532
s. Hominy Hill Coronation King		d. Mt. Ararat Royal Flame		
Maidens Pet	10-6	305-2X	10603	455
s. Wyebrook Inflation		d. Wyebrook Choice Maiden		
Highland Chiefs Patsy	6-9	305-2X	13486	583
s. Coldspring's B. R. Chief		d. Highland Farm's Beauty's Pam		
Mt. Ararat Rose Lilac	6-3	305-2X	9282	488
s. Foremost J. C.'s Royal		d. Mt. Ararat Honeysuckle		
Mt. Ararat Rose Marilda	5-6	305-2X	11179	480
s. Foremost J. C.'s Royal		d. Mt. Ararat Royal Ilda		
Walnut Grove Melba Clara	4-5	305-2X	11208	602
s. Langvalley Levity Melba		d. Walnut Grove Wistar Clara		
Mt. Ararat Empress Philippa	2-5	305-2X	11783	461
s. Mt. Ararat Mikado		d. Mt. Ararat Nordic Jingle		
Mt. Ararat Empress Paulette	2-3	305-2X	10444	463
s. Mt. Ararat Mikado		d. Mt. Ararat Queen Lisette		
CARROLL, P. A., ESTATE, DOUGHOREGAN MANOR, ELLICOTT CITY				
Manor Tiara	11-2	305-2X	16360	684
s. Broadwater Tumble		d. Espoir's Maxim Rose		
Manor Indeed	7-2	305-2X	9709	517
s. McDonald Farms Inheritor		d. Manor Gloaming		
Manor Indigo	6-11	301-2X	9345	445
s. McDonald Farms Inheritor		d. Manor Arbutus		
Manor Ilene	6-6	295-2X	11600	553
s. McDonald Farms Inheritor		d. Manor Vesper		
Manor Just Aggie	5-4	305-2X	9361	484
s. McDonald Farms Justification		d. Manor Ingenue		
Manor Foredrop	5-1	305-2X	11207	579
s. Mt. Ararat Royal Foresight		d. Manor Snowdrop		
Manor Royal Ingenious	4-4	294-2X	10732	493
s. McDonald Farms Royal Sanction		d. Manor Ingenious		
Manor Royal Julie	4-2	290-2X	10105	523
s. McDonald Farms Royal Sanction		d. Manor Julie		
Manor Royal Intimate	4-1	305-2X	8327	417
s. McDonald Farms Royal Sanction		d. Manor Intimate		
CECIL, H. M. & J. M., LANGHURST FARM, SUDLERSVILLE				
Langhurst Kings Bess	6-0	335-2X	13284	607
s. Ideal's Charm King		d. Bossy's Betty Ann		
Langhurst Fabrons Ellen	2-9	365-2X	9879	489
s. Curtiss Candy Fabron		d. Langhurst Lady Ellen		
Langwood Heirs Annette	2-0	365-2X	9833	465
s. Curtiss Candy Levity Heir		d. Langwood King's Ann		
CLOVERLAND FARMS DAIRY, INCORPORATED, CLOVERLAND GUERNSEY FARMS, PHOENIX				
Cloverland Farms F. Beth	7-8	305-2X	11088	568
s. Pharos Indenture's Frosty		d. Cloverland L. Milbette		
Cloverland Farms L. Favorite	6-11	305-2X	10173	534
s. Coronation Leader		d. Overseer's Redwing 2d's Fort		
Cloverland Farms S. Bloom	6-10	305-2X	10918	492
s. Cloverland Steadfast		d. Foxburg's Cheer's Blossom		
Cloverland Farms S. Queenie	6-9	305-2X	10471	505
s. Cloverland Steadfast		d. Cloverland L. Queen		
Cloverland V. Betty	6-3	302-2X	11227	582
s. Wilgorlan Farms Valor		d. Cloverland Farms L. Bertha		
Cloverland V. Beaut	5-10	305-2X	12164	530
s. Wilgorlan Farms Valor		d. Cloverland Farms K. Beautiful		
Cloverland S. Annet	5-9	305-2X	10274	512
s. Cloverland Steadfast		d. Cloverland Farms L. Annetta		
Cloverland V. Flossie	5-4	305-2X	10649	535
s. Wilgorlan Farms Valor		d. Cloverland Farms Bo Peep		
Cloverland V. Alta	4-10	305-2X	8611	457
s. Wilgorlan Farms Valor		d. Cloverland Farms L. Arlene		
Cloverland V. Lady	4-5	293-2X	11293	519
s. Wilgorlan Farms Valor		d. Cloverland Farms S. Lassie		
Cloverland Farms S. Alice	3-5	305-2X	8178	455
s. Cloverland Steadfast		d. Pharos Hightide's Alleyne		
Cloverland Princes Sarah	2-4	305-2X	9150	483
s. Wandamere Petrissa's Prince		d. Cloverland V. Sophie		
COOK, E. R. & SON, EDICK FARM, KENNEDYVILLE				
Edick P Rheba	5-9	325-2X	11034	529
s. Saddle River Diantha's Prince		d. Ruth of Cash Corner 2d		
Lazy River Aces Beaula	4-1	298-2X	8376	409
s. Lazy River March Ace		d. Lazy River Lucky Betty		
Edick Lilly	3-1	365-2X	12745	631
s. Curtiss Candy Butterfinger		d. Edick Lucy		
DEBNAM, GEORGE, III, "DRIFTWOOD GUERNSEYS", UPPERCO				
Leeholme Promoters Lassie	8-7	305-2X	14886	752
s. Blakeford Promoter		d. Leeholme Princess Lassie		
Forsgate Philosophers Harmony	4-6	365-2X	14042	751
s. Langvalley Levity Philosopher		d. Brookside J. Hardwick's Harmony		
Driftwood P. K. Dairymaid	2-6	365-2X	11955	666
s. McDonald Farms Pre Kelvin		d. Driftwood's I. Princess		
Driftwoods Bfat Quartet	2-4	365-2X	11256	666
s. Mulhocaway Butterfat Dollar		d. Forsgate Philosopher's Harmony		
JONES, OLIVER C., MELFIELD FARM, CENTREVILLE				
Melfield Pansy	9-4	305-2X	10972	519
s. Melfield Steadfast King		d. Erinton Pansy		
MERRYMAN, JOHN B. & KELSO, HERBERT, MINT MEADOWS, SPARKS				
Longmeadows J. Lollipop	2-2	295-2X	8854	420
s. Jasper of Locust Hill		d. Spring Hill's Sugarloaf		
MESSIX, W. BERNARD & MESSIX, WILLIAM B., JR., HOPESTEAD FARM, QUEEN ANNE				
Messixs Notables Jana	6-2	305-2X	10874	574
s. Ideal's Notable		d. Messix's Janie		
Messixs Ideals Charlanne	5-5	305-2X	13434	563
s. Ideal's Notable		d. Kennersley Patrick's Charla		
Messixs Notables Polly Lee	4-5	305-2X	9420	418
s. Ideal's Notable		d. Kennersley Patrick's Polly		
Messixs Aces Dorothea	2-7	305-2X	10287	450
s. Lazy River High Ace		d. Messix's Donna		
Messixs Aces Dell	2-3	305-2X	8803	433
s. Lazy River High Ace		d. Messix's Notable's Denise		
MILES, CLARENCE W. & ELEANOR A., BLAKEFORD FARM, QUEENSTOWN				
Idacrest B. Bonita	3-1	305-2X	10359	572
s. Nyala Ermine's Bonanza		d. Fran Eli Beda		
SCHNEBLY, SETH K., CROWN STONE FARM, CLEAR SPRING				
Crown Stone Le Fern	5-5	303-2X	9280	468
s. McDonald Farms Le Raider		d. Woodside Hall Ken's Nellie		
SHELTON, WILLIAM A., PUDDINGTON FARMS, CALVERT				
Puddingtons Red Rose	13-4	305-2X	12385	580
s. Mt. Ararat Colonel		d. Red Rose of Wycomia		
Puddington Royal Bella	6-0	305-2X	13391	565
s. Liseter Royalist		d. Puddington's Belladonna		
Puddington Pejoan	5-10	305-2X	10693	518
s. Antietam Royal Pete		d. Fellowship's Ideal Joan		
Puddington Royal Katy	5-4	305-2X	11418	463
s. Liseter Royalist		d. Elk Manor's Royal Katy		
SPIES, JAMES R. & PHYLLIS C., SQUARE FARM, EASTON				
Pri Acquas Merry Sunflower	9-0	303-2X	10854	481
s. Churn Creek's Honor Merrymaker		d. Pri-Acqua's Seminole Girl		
Square Farm Ann	2-3	305-2X	9301	536
s. Casselberry's Emory		d. Casselberry's Dandy		
Pri Acquas Comets Laura	3-10	305-2X	10196	523
s. Mt. Ephraim Rose Comet		d. Pri-Acqua's Merry Loreen		
WEBSTER, WILLIAM & CLOSE, STEVENSON W., COOL BRANCH FARM, ABERDEEN				
Avalong Farms Jubilee Danice	8-2	305-2X	9783	455
s. McDonald Farms Jubilee		d. Hi Holly Daisy		
Cool Branch Eager Blanche	6-5	290-2X	10748	446
s. Cool Branch Woolsey		d. Heart of Four Pines		
WORTHINGTON JOHN D., THE HOMESTEAD, BEL AIR				
Goldwood D Rosalind	3-11	305-2X	9832	518
s. Coldspring's Beauty's Dictator		d. McDonald Farms Le Rosalind		
Goldwood Coronation Caroline	2-7	305-2X	10012	491
s. Coronation Hector's Lancelot		d. Cool Branch Triumph's Caroline		

MASSACHUSETTS

BOWERS, ARTHUR L., HERITAGE FARM, WARWICK				
Osbornes Pirns Rosalee	3-6	277-2X	9286	410
s. Towpath P. Pirn		d. Osborne's Regal's Rosebud		
Wandering Brook Monie C.	4-10	306-2X	10818	507
s. Douglaston Cora's Challenger		d. Wandering Brook Kel Monie		
BRADLEY, HELEN & CAMERON, WOLFPEN FARM, SOUTHBORO				
Kitchener A. Damsel	2-9	305-2X	9020	459
s. Great Elm L. A. Acme		d. Kitchener Fashion's Daliah		
EDGEWOOD FARM, NORTH ANDOVER				
Edgewood M Daisy	3-1	305-2X	9272	452
s. Flying Horse Clair's Master		d. Edgewood Hollistan's Dainty		
FLAGG, RAYMOND H., GREEN HILL FARM, GILL				
Windy Rise Nobles Dot	6-5	305-2X	9786	436
s. Yellow Creek King's Noble		d. Three H. Golden Adola		
Green Hill Ina	3-3	302-2X	8999	488
s. Green Hill Knight's Princeling		d. Brookdell Corinne		
Windy Rise Incas Dinah	3-3	305-2X	8371	445
s. Windy Rise Inca		d. Windy Rise Noble's Dot		
Green Hill Juniper	2-5	305-2X	8476	483
s. Gr en Knight's Princeling		d. Green Hill Felicity		
FOWLES, ELWYN M., SUNNYDELL FARM, SOUTHAMPTON				
Sunnydell Candy Duchess	2-3	305-2X	9106	442
s. Curtiss Candy Duke Curtiss		d. Sunnydell Hollirex Tulip		
Sunnydell Levity Carmen	2-1	305-2X	7850	459
s. Curtiss Candy Levity Curtiss		d. Sunnydell Hollirex Cathy		

KEEP YOUR REGISTRATIONS UP-TO-DATE

KENDALL, H. P., ESTATE, MOOSE HILL FARM, SHARON
Flying Horse Melbas Joy 8-2 305-2X 16703 872
s. Fairlawn Dairymaid's Steadfast d. Haven Hill Melba's Joy
M. H. Aces Juno 7-8 295-2X 9466 482
s. Langvalley Levity Ace d. Secret's Nosegay
Stronghold Dairy Verna 6-10 305-2X 11606 538
s. Stronghold C. Dairy Boy d. Stronghold Victorlyn
Neponset River Jonquils Pansy 6-4 305-2X 9825 492
s. M. H. Irma's Proud Secret d. Indian Master's C-as Jonquil
M. H. Jasmines A Larkspur 5-5 305-2X 13273 613
s. M. H. Jasmine's Ace d. Aldrich Farm Larkspur
M. H. Jasmines A. Jean 5-6 302-2X 10359 481
s. M. H. Jasmine's Ace d. M. H. Chieftain's Jean
M. H. Jasmines A. Ophelia 5-0 305-2X 9811 460
s. M. H. Jasmine's Ace d. Moose Hill Ophelia
M. H. Secrets Doris 3-2 305-2X 9167 458
s. M. H. Irma's Proud Secret d. M. H. Blazer's Ora
M. H. Kings Starlight 3-0 305-2X 7669 396
s. Gardenville King Splitsilk d. Aldrich Farm Gazelle
M. H. Ideals Obesity 2-4 305-2X 7900 420
s. Moose Hill Gazelle's Ideal d. M. H. S. Blazer's Obesity
MASS, JOSEPH & HENRIETTA, ALFALFA FARM, TOPSFIELD
Alfalfa Farm Pats Betty 5-9 305-2X 9962 459
s. Alfalfa Farm Patrick d. Alfalfa Farm Betsy
Alfalfa Farm Dorothy 4-10 305-2X 9592 440
s. Flying Horse Dorothy's General d. Flying Horse Master Lady Prim
Alfalfa Farm Prims Jonquil 4-2 305-2X 10123 524
s. Flying Horse Prim's Master d. Indian Master's C-ab Jonquil
Alfalfa Farm Prims Winifred 3-10 305-2X 9259 489
s. Flying Horse Prim's Master d. Alfalfa Farm Winifred
Saracen Chandra 3-8 305-2X 9706 543
s. Forges Peterson d. Sheldegren Corona
Alfalfa Farm Mixers Jonquil 2-10 305-2X 8540 448
s. Mulhocaway Butterfat Mixer d. Indian Master's C-ab Jonquil
Alfalfa Farm Specs Honey 2-6 305-2X 8650 391
s. Alfalfa Farm Speculation d. Alfalfa Farm Honey Dimple

MICHIGAN

BRINKS, DONALD, GOLDEN ACRES FARM, HOWELL
Golden Acres Neptunes Dolly 7-4 305-2X 10422 475
s. Cesor Neptune d. Golden Acres' Melody
COLBY, HOWARD H., COLBY DALE FARMS, ROMEO
Colbys Fifi 3-6 305-2X 11527 625
s. Flying Horse Rosemary General d. Langmeadow Melissa
Colbys Fennie 3-1 305-2X 12187 729
s. Flying Horse Rosemary General d. Colbys Gwennie
Colbys Sylvia 2-2 305-2X 10212 511
s. Colbys Gallant d. Langmeadow Arlene
Colbys Billie 2-1 305-2X 7136 400
s. Colby Inspector d. Langmeadow Thankful
COOLEY BROTHERS, WILLOWBROOK FARM, HUDSON
Willowbrook Loyal Lady 5-3 305-2X 9980 446
s. Curtiss Candy Loyal Curtiss d. Willowbrook J. Nettie
Dolores 2-3 305-2X 7979 406
s. Clarlon Vera's Hero d. Willowbrook S Dawn
Willowbrook Heros Pollyanne 2-0 305-2X 6646 380
s. Clarlon Vera's Hero d. Willowbrook Majesty Pollyanna
HUNSBERGER, LYLE, LYRENE GUERNSEY FARM, IONIA
Lyrene Princess Mae 10-11 365-2X 12654 646
s. Meadow-Gold Rose King d. Plainfield's Princess Mae
Lyrene Favorite Prim 7-2 305-2X 12281 631
s. Coldspring's B. V. Favorite d. Lyrene Pride
Lyrene Barneys Pandora 6-1 305-2X 10923 579
s. Lyrene Barney d. Lyrene Peggy
Lyrene Princess Molly 5-6 305-2X 10956 536
s. Lyrene Barney d. Plainfield's Princess Mae
Lyrene Sev Rex Trina 4-5 305-2X 13297 614
s. Cowham Farm Emolea's Nevrex d. King's Tressa
Lyrene Emory's Marcelle 2-2 305-2X 8416 434
s. Lyrene King's Emory d. Lyrene C. Marquess
JACKSON, ROY R. & SONS, CLAW-ACRES, CARO
Claw-Acres Barbra 3-4 305-2X 10929 519
s. Claw-Acres Ferdinand d. Hickory Manor King's Belle
Claw-Acres Rose 2-2 305-2X 9115 444
s. Cesor Maxim Rival d. King's Rose Capital View
KIRKLIN, DALE, WALNUT MANOR FARMS, KALAMAZOO
Indian Springs Gail 5-1 305-2X 10635 514
s. White Oaks Longfellow d. Defender's Barbara's Goldie
Nor Ber Dora 1-10 305-2X 8311 405
s. Sagamore Mable's Nick d. Nor-Ber Miss Dainty
LOCKE, R. F., ESTATE, LOCKSHORE FARM, HICKORY CORNERS
Owens Lady June 6-6 298-2X 12157 529
s. Lockshore Louise's Duke d. Zelta's Lady Astor
Lockshore L. Rhonda 4-0 294-2X 12005 549
s. Woodacres Excellent Leader d. Lockshore Ajax's Rhoda
Lockshore L. V. Surprise 3-4 341-2X 9257 472
s. Lockshore Maxim Lochinvar d. Lockshore D. J. Sultana
Lockshore Maxim Irene 5-3 314-2X 12753 621
s. Cesor Mark Master Max d. Lockshore Jarrett's Irene
Lockshore J. R. Lana 3-0 301-2X 9115 446
s. Lockshore Irene's Max d. Lockshore Lark
Lockshore L. V. Beauty 2-2 308-2X 8869 423
s. Lockshore Maxim Lochinvar d. Mulhocaway Necelet Beauty
Olive of Windee Ridge 3-2 273-2X 9623 510
s. Lockshore Irene's Jarrett d. Zella of Windee Ridge
MODDERMAN, HENRY A., RIVER DALE FARM, MARNE
River Dale Marcia 13-0 365-2X 9909 476
s. Cesor Maxim's Model d. River Dale Ardis
River Dale R. Lena 6-0 365-2X 12020 594
s. Lyrene Riverdale Rex d. River Dale Milene
MYERS, C. FAYE & ADDISON G., KNOLLNOOK FARM, GRAND BLANC
Knollnook Peerless Actress 6-5 305-2X 10917 536
s. Fairlawn Peer's Musician d. Knollnook Golden Vista
NYE, BENJAMIN R., BLOSSOMLAND FARMS, SAINT JOSEPH
Gertrude of Penn Yan 6-8 305-2X 13245 575
s. Curtiss Candy Prince Charming d. June of Penn Yan
PATTERSON, LEE & SONS, PATTERSON HOMESTEAD FARM, RICHMOND
Patterson Homestead Eunice 4-5 295-2X 11008 549
s. Langmeadow Excellance d. Patterson Homestead Pride
ROTH, ALLEN, LONE OAK FARM, LOWELL
Sue Ann of Lone Oak Farm 12-8 305-2X 10390 450
s. Famous Duke of Orchard Crest d. Betty Lea of Lone Oak Farm
SMITH, J. ROY & ELTON R., MED-O-BLOOM FARM, CALEDONIA
Med-O-Bloom B V Eve 6-3 305-2X 10929 481
s. Coldspring's B. V. Favorite d. Med-O-Bloom R. Eva
Med-O-Bloom Rexs Louise 5-1 305-2X 12258 584
s. Cowham Farm Emolea's Nevrex d. Med-O-Bloom F. Queenie
Med-O-Bloom Majestys Josie 3-2 305-2X 11003 571
s. Langmeadow Majesty d. Med-O-Bloom W. Rosalie
TONEY, VICTOR F., GOLDEN GLADE FARM, NILES
Spring Meadow Dicts Jodie 3-6 365-2X 14439 677
s. Wilgorlan Farms Dictator d. Long Lane Master's Joan
Golden Glade Squaw 4-1 298-2X 8846 444
s. Idylbrook Carib's Squawlock d. Eckard's Sunnyslope Phebe
Golden Glade Buttercup 1-10 365-2X 11973 535
s. Curtiss Candy Butterfinger d. Lusty Acres Levity Linn
VAN BELKUM, H. & SONS, VAN'S LUCKY ACRES, DORR
Maple Views Celia 5-3 292-2X 10489 481
s. Clay Hill Onward d. Langmeadow Catherine
WRIGHT, EDWARD, MAPLEGRAND GUERNSEY FARM, SAGINAW
Langmeadow Melissa 9-2 305-2X 11505 612
s. Flying Horse Master's Monarch d. Langmeadow Regolda
Colbys Susie 2-1 305-2X 10031 453
s. Colbys Gallant d. Langmeadow Melinda
ZECH, ANDREW, HILLVIEW FARM, BERRIEN SPRINGS
Adeline of Pleasant View 4-5 365-2X 12033 627
s. Leader's Admiration d. Karen Sue of Pleasant View
ZIMMERMAN, CARL, CARLSDALE GUERNSEY FARM, CALEDONIA
Maplewoods Sunshine Gem 4-7 305-2X 10517 536
s. Cowham Farm Rex's Levity Boy d. Carlsdale King's Beth

MINNESOTA

ANGESTMAN, KENNETH W., ANGSTMAN GUERNSEY FARM, MORA
Valleyland Rosette 6-2 305-2X 9813 475
s. St. Albans Grandee Count d. Valleyland Pollyanna
CAPPO, ART, MESABA GUERNSEY FARM, CHISHOLM
Mesaba Landsmans Juneo 4-6 305-2X 11703 497
s. Mesaba La Noce Landsman d. Mesaba Honor's Bessie
Gluek Farm Lorita 2-3 305-2X 10135 470
s. Hominy Hill Colonel d. Gluek Farm Annetta
CARLSON, SANFRID, MR. & MRS., SANLO FARM, GHEEN
Sanlos Royal Honey 5-3 305-2X 12891 509
s. Burton Lane Romulus Royal Don d. Sanlo's Supreme Corena
KJOME, OLAF J. & SONS, VALLEYLAND FARM, SPRING GROVE
Valleyland Blossom 6-0 305-2X 11058 612
s. St. Albans Grandee Count d. Valleyland Fern
Valleyland Hollara 2-2 305-2X 9376 398
s. Dunwalke D. Foreman d. Valleyland Queen
Valleyland Fantasy 2-3 305-2X 8338 402
s. McDonald Farms Pre Salem d. Valleyland Patsy
MOORE, F. J., SHAMROCK FARMS, SILVER LAKE
Skyline Kings Rythm 10-0 305-2X 10853 531
s. McDonald Farms Skyline King d. Skyline Hercules' Radiance
SCHWINGHAMER, BERT & GERT, SCHWINGHAMER GUERNSEY FARM, ALBANY
Schwinghamer Farm Empress 2-1 334-2X 8924 422
s. Monterey Pansy's King d. Brandtjen's P. Sandra
SKAAR, CHRIS & CHRIS W., PINE RIDGE FARM, HAYWARD
Pine Ridge Beautiful 3-2 305-2X 10496 600
s. Skyline High Ace d. Pine Ridge Bouquet
TENNIS, A. M. & SONS, ALCHRIST FARM, HAYWARD
Alchrist A Maggie 3-3 305-2X 10383 511
s. Nyala Bettina's Aristocrat d. Alchrist I. Maxine
ULLAND, LENA, LENULL FARMS, AUSTIN
Lenull Farms Alberts Avis 2-0 305-2X 6845 366
s. Spruce Shadows King Albert d. Lenull Farms Perry's Lisbette
WACHHOLZ BROTHERS, HILLDALE FARM, STOCKTON
Hilldale Governors Kate 6-8 305-2X 9443 522
s. Peck's Governor's Governor d. Hilldale Leslie's Kato
Hilldale B L Iris 4-2 293-2X 8852 441
s. Wey Acres Bellringer's Louis d. Hilldale Governor's Irene
ZIEMER, KENNETH, MEADOW VIEW FARM, WALTHAM
Meadow View Florisa 4-2 282-2X 10698 481
s. Highfield Gallant d. McKay's Charlene Alerta
Meadow View Graceful 2-6 365-2X 11980 567
s. Meadow Views Royal Penny d. Meadow View Flute
Meadow View Hollyanna 2-0 365-2X 11433 560
s. Highfield Gallant d. Meadow View Dorothy

MISSOURI

MISSOURI, UNIVERSITY OF, FOREMOST GUERNSEYS, COLUMBIA
Foremost Monarch Elizabeth 5-7 320-2X 10294 524
s. McDonald Farms P. Monarch d. Foremost J. C.'s Elizabeth
Foremost J Cs Qualitina 5-5 365-2X 15804 651
s. Foremost J. C. d. Foremost Footprint's Quality
Foremost Footprints F Princess 4-0 365-2X 12032 570
s. Foremost Footprint d. Foremost F. Princess
Foremost J Cs Tide 3-4 365-2X 12330 574
s. Foremost J. C. d. Foremost Footprint's Tide
Foremost J Cs J Rilma 3-5 305-2X 12098 539
s. Foremost J. C d. Skyline Just Rilma
Foremost Distinctive M Bonnie 2-7 305-2X 7659 402
s. McDonald Farms Distinctive d. Midview's Bonnie
Foremost J Cs Bridgine 2-4 319-2X 8710 411
s. Foremost Quality's J. C. d. Foremost Distinctive J Bridget

Regular Registration, Like Continuous Testing, Makes Your Guernseys Worth More . . .

SECKER, GIRARD B., MAIZELAND GUERNSEY FARM, HANNIBAL
Maizeland Lads Lucy 4-5 305-2X 8267 414
s. Maizeland Lady's Lad d. Maizeland Darling's Darlene
STERLING INDUSTRIES, INCORPORATED, PRE-EMINENT GUERNSEY FARM, GALLATIN
Hagan Farms Merry Song 9-9 365-2X 14611 774
s. Foremost Royal Valor 17th d. Maple Lane Africander's Merry
Caumsett Indian Hope 7-1 365-2X 10986 554
s. McDonald Farms Predictor d. Caumsett Harbor Nora
Forsgate Stimulus Brightness 5-9 305-2X 10390 507
s. Caumsett Stimulus d. Forsgate Bright's Harvester
Dunwalke R Sunset 4-5 365-2X 10856 550
s. Hominy Hill Rex d. Foremost Footprint's Dawn
Northern M Golden 2-3 305-2X 8337 435
s. Northern Conrad's Majesty d. Ideal's Admiral's Goldie
SUNNYMEDE FARMS, INCORPORATED, BISMARCK
Sunnymede Warrior Sandra 10-8 305-3X 10899 528
s. Sunnymede Juvis Warrior d. Sunnymede Chancellor's Sally
Seco G I Paula 8-4 365-2X 10198 522
s. Gayhead's Imperial d. Pamela of Woodside
Sunnymede Gail I Rubina 2-8 365-3X 10593 549
s. Seco Gail Imperial d. Sunnymede Hornet's Rubina
Sunnymede Gail I Pat 2-3 365-3X 11760 541
s. Seco Gail Imperial d. Sunnymede Hornet's Pet
Sunnymede Actors Gerty 2-2 296-3X 8166 440
s. Fairlawn Actor's Defiance d. Sunnymede H. Master's Gerty

MONTANA

BANDEROB, R. E. & SONS, GLENARROW FARM, WORDEN
Glenarrows La Noce Lucille 3-1 305-2X 9770 565
s. Quality Park Buddy d. Schroeder's Yellowstone Ramona
Glenarrows Woatawes Pansy 2-1 305-2X 9993 501
s. Fer-Manor Sheik d. Schroeder's Yellowstone Charm
Glenarrows M Actress 2-1 305-2X 8901 479
s. Fer-Manor Sheik d. Quality Park Farm's Martha

NEW HAMPSHIRE

FRANKLIN, MABEL C., HOB NOB FARM, DOVER
Hob Nob Lena 6-5 365-2X 17745 887
s. Great Elm His Louis d. Hob Nob Claudia
FULLER, PETER, RUNNYMEDE GUERNSEY FARM, NORTH HAMPTON
Runnymede Fern 5-8 305-2X 9569 449
s. Runnymede Drummer d. Runnymede Lilly Girl
Runnymede Gabs Florette 2-6 305-2X 8387 419
s. Dunwalke Gab's Actor d. Runnymede Phil's Florette
JORDAN, WILLIAM T. & SONS, KADOCKADEE FARM, BOSCAWEN
Kadockadee Ursula 5-10 305-2X 9926 526
s. Yellow Creek King's Noble d. Kadockadee Uranium Lee
NEW HAMPSHIRE, UNIVERSITY OF, DURHAM
U N H Generals Admire 5-6 305-2X 14957 633
s. Yellow Creek Lady's General d. U. N. H. Merry Lad Rondo
U N H Baron Beauty 4-10 305-2X 13900 579
s. Cybatina Darius Baron d. U. N. H. Pierrot Nelda
U N H Defender Brilliant 4-6 288-2X 11096 491
s. Defender of Ware d. U. N. H. His Highness Rosalind
U N H Kavalier Bliss 4-3 305-2X 11771 545
s. Mulhocaway Rosenkavalier d. U. N. H. Supreme Spice
U N H Diamond Dream 2-5 305-2X 9324 423
s. Foremost Diamond Jim d. U. N. H. Vagabond Ruffle
PRINCE, JEANNE & DONOUGH, TAVERN FARM, FRANCESTOWN
Haven Hill H Baroness 8-0 305-2X 11036 516
s. Fairlawn Performer's Honor d. Baroness Marcelle of Eden
Tavern Actors P Bettina 4-10 305-2X 8814 468
s. Fairlawn Actor's Pyrex d. Chub Hill Bess
Tavern Nobles Constance 4-5 305-2X 8828 420
s. Flying Horse Heiress Noble d. Haven Hill H. Consort
WALKER, JAMES R., KNOCKFIERNA FARM, MILFORD
Knockfiernas Butterfat Hyla 2-2 305-2X 8557 356
s. Mulhocaway Butterfat Masterful d. Mulhocaway Lovely Hello

NEW JERSEY

ALDERNEY DAIRY COMPANY, ALDERNEY BROOKLAWN FARMS, MORRIS PLAINS
Brooklawns Victorene 5-4 305-2X 9574 517
s. Northerner's Select Indecinc d. Trumpeters Victorene
Brooklawn Lady Leader 4-10 305-2X 10114 529
s. Coldspring's Queen's Hollistar d. Bandleader's Lady
ASTALOSH, PAUL, JR., HILLCREST FARM, PENNINGTON
Hillcrest Jady Pearl 6-11 297-2X 10744 473
s. Witchwood Jady d. Hillcrest Dottie's Pauline
Hillcrest Sharon Maid 5-2 305-2X 10785 453
s. Hillcrest Ann's King d. Hillcrest Sue
Hillcrest Alice 5-2 305-2X 10794 485
s. Langwater Design d. Hillcrest Quester
BASSETT, WILLIAM B. K., STAR VALLEY, POTTERSVILLE
Star Valley Niagra 4-10 305-2X 9605 469
s. Star Valley Mars d. Star Valley Mohawk
BELLE TERRE FARMS, INCORPORATED, FREEHOLD
Delwake Governors Jan 8-10 365-2X 13889 676
s. Governor of Coventry d. Delwake Janis
Delwake Gabriels Jem 7-10 332-2X 9947 486
s. Fairlawn Maxim's Gabriel d. Delwake Jem
Delwake Kings Gretchen 6-11 365-2X 11843 572
s. Mulhocaway Meadow King d. Delwake Sabre Grete
Delwake Gabs Gaiety 6-9 365-2X 10989 540
s. Fairlawn Maxim's Gabriel d. Howella Hill Girlie
Hominy Hill Faithful 5-6 305-2X 8960 487
s. Hominy Hill Champion d. Hominy Hill Faith
Landhome Leaders Rosalie 5-5 365-2X 11793 613
s. Glengeran Actor d. Convent's Rosalie
Delwake Marvels Millie 4-10 305-2X 10156 501
s. Delwake Gab's Marvel d. Delwake Hardwick Millie
Belle Terre Monitors Tiny 2-8 305-2X 7972 438
s. Delwake Gab's Monitor d. Delwake King's Tiny
CARRE, HARRY, CLARREMONT FARM, PRINCETON
Carremont Jane 7-8 305-2X 10330 490
s. Hominy Hill Majesty d. Windwood Challenger Enrapt
Carremont H Blanche 6-1 305-2X 12164 560
s. Glenburnie Resolute's Heritor d. Bethany Favor's Blanche
Carremont H Castella 5-10 305-2X 10568 559
s. Glenburnie Resolute's Heritor d. Alamatuck P. Castella
Carremont H Gleefull 5-3 285-2X 7786 431
s. Glenburnie Resolute's Heritor d. Unahill Farms Tess
CLARK, J. LEROY, CLARK GUERNSEY FARM, WHITEHOUSE
Honor Valentine 6-0 305-2X 10411 515
s. Woodacres Jeanette's Honor d. Mac Dag's Stormy Weather
Allerton Hill Diams Wendy 6-5 305-2X 9603 451
s. Wilgorlan Farms Diamond d. Allerton Hill Ferd's April
Hilda Roy Butterfat Holli Joy 2-3 305-2X 8292 377
s. Mulhocaway Butterfat Hollirex d. Melody Lad's Gioia
DANGLER, WILTON E. & WESTON L., LONG LANE FARM, ASBURY PARK
Long Lane Rosabelle 6-8 305-2X 10070 527
s. Brookberry King d. Virginian's Rosebud
Long Lane G C Goldie 5-4 305-2X 11126 518
s. Curtiss Candy Golden Curtiss d. Long Lane B. Gardenia
Long Lane Butter Rose 5-3 305-2X 10531 576
s. Curtiss Candy Butterfinger d. Virginian's Rosebud
Ideals Sutters Marigold 3-4 305-2X 9150 442
s. Ideal's Sutter d. Ideal's Marathon's Marigold
LASLOCKY, S. R., MILLSIDE FARMS, RIVERSIDE
Millside Vics Zephyr 6-5 325-2X 10438 525
s. Haddon's Victory d. Aladdin's Millside Zephyr
M Rhudys Millside Dolly 3-3 305-2X 9886 557
s. Maplemoor's Rhudy d. Emblem's Millside Dolly
M Rhudys Millside M Rita 3-2 308-2X 10596 566
s. Maplemoor's Rhudy d. Mischief's T's Comet Rita
Mischiefs Millside V Blossom 3-2 305-2X 8583 473
s. Hi-Carbon Gladiola's Mischief d. Victory's Millside Blossom
M Rhudys Millside M Castell 301 305-2X 9272 446
s. Maplemoor's Rhudy d. Mischief's Millside Castell
Feerless Millside B P Balsam 2-9 316-2X 8959 427
s. Dunwalke R. Feerless d. Millside Tim's B. P. Balsam
Millside Rhudys C Bee 2-5 329-2X 7599 407
s. Maplemoor's Rhudy d. Comet's Millside Bee
Millside Freehold E 2-3 305-2X 9774 476
s. Castle Brook Luetta's Oberland d. Emblem's Freehold of Millside
H. R. T. 's Maid of Millside A 2-3 305-2X 9443 476
s. Haddon's Ram Tim d. Aladdin's Millside Maid
Rhudys Mrs. J. of Millside T 2-2 305-2X 9179 484
s. Maplemoor's Rhudy d. R. T. 's Millside Mrs. J.
MARGOLIN, SOLOMON, CREATOR FARM, BOUND BROOK
Laurel Mills Sonia 9-2 305-2X 11044 520
s. Foremost Acme 4th d. Leeholme Guinea Sonia Gold
B. L. Matilda of Locust Lane 6-2 297-2X 10531 482
s. Chelly's Bright Lad d. Fairfields Madeline
Quaker Hill Nellie 4-9 295-2X 8389 438
s. Mulhocaway Butterfat Hollirex d. Quaker Hill Ethelyn
Creator Farms Anabella 2-1 305-2X 7492 411
s. F. P. F. 's Highland Merrimac d. Scott's Golden Holli
RIKER, D. C., DANGRA FARM, LONG VALLEY
Dangras Forsyte Mead 7-6 305-2X 9759 498
s. Coldspring's B. R. Forward d. Flat Brook Her Meadow
WARDELL, CLIFTON J. & SONS, WARDELL'S FARM, FREEHOLD
Counts Skylla 15-2 305-2X 9409 406
s. Hardwick's Count d. Hardwick's Skylla
Wardells Leefa 11-7 305-2X 13047 501
s. Florham Playboy d. Veda Mae Girlie
Wardells M C Fanny 4-1 305-2X 12898 542
s. Locust Grove Merit's Count d. Wardell's Leefa
Wardells M C Heiress 3-9 305-2X 9688 454
s. Locust Grove Merit's Count d. Wardell's Rich Girl
Wardells H D Mary 2-3 305-2X 9621 420
s. Eagle Valley H. Distinction d. Rycklaver's Senator's Marie
Wardells D Star Dust 1-10 305-2X 8534 417
s. Wardell's Distinction d. Wardell's Gay
WESCOTT, L. B., MULHOCAWAY FARM, CLINTON
Mulhocaway Golden Topay 10-8 305-2X 9872 512
s. Mulhocaway Butterfat Midas d. Mulhocaway Butterfat Topaz
Mulhocaway Prim Maiden 9-0 305-2X 12965 546
s. Mulhocaway Butterfat Primus d. Clar's Waterville Maid
Mulhocaway Queen Fresia 8-9 305-2X 13042 610
s. Yellow Creek Meadow King d. Mulhocaway Jester's Freda
Mulhocaway Butterfat Qualm 8-5 305-2X 11936 648
s. Mulhocaway Butterfat Quartus d. Mulhocaway Marvelous Muse
Mulhocaway Lovely Topaz 5-1 305-2X 11858 648
s. Mulhocaway Butterfat Adonis d. Mulhocaway Golden Topay
Mulhocaway Lovely Shill 4-4 305-2X 7966 444
s. Mulhocaway Butterfat Adonis d. King's Butterfat Sheila
Mulhocaway Butterfat Hopefully 4-4 305-2X 9723 575
s. Mulhocaway Beauty Butterfat d. Mulhocaway Bell Hopeful
Mulhocaway Julie Beauty 4-3 277-2X 7567 420
s. Coldspring's Beauty Noble King d. Mulhocaway Jester's Julip
Mulhocaway Lovely Hope 3-4 295-2X 7654 411
s. Mulhocaway Butterfat Adonis d. Mulhocaway Hopestill G.
Mulhocaway Butterfat Shellac 2-3 365-2X 12609 698
s. Mulhocaway Beauty Butterfat d. Mulhocaway Bell Shelly
Mulhocaway Butterfat Noretta 2-4 305-2X 8171 443
s. Mulhocaway Beauty Butterfat d. Lone Maple Butterfat Norelle
WINSTON, JOHN L., MR. & MRS., MT. PAUL FARM, GLADSTONE
Mt. Paul Frieda 8-11 305-2X 12189 524
s. Chedco Forward d. Delwake Gab's Ada
Mt. Paul Florida 5-4 305-2X 10768 544
s. Hominy Hill Flashdale d. Delwake Gab's Ada
Wendover Patriots Greta 5-0 305-2X 11081 572
s. Hominy Hill Patriot d. Brooklawn's Northerner's Grace

KEEP YOUR REGISTRATIONS UP-TO-DATE

NEW MEXICO

RASBAND, J. MACK, ALBUQUERQUE
Hillcrest Luckys Unity 5-0 305-2X 9700 488
s. Meadow Lodge Lucky Strike d. Primrose Double's Unity
TAYLOR, J. W., CHELTEN FARM, LAS CRUCES
Chelten Levity Lucky 5-0 299-2X 9965 499
s. Curtiss Candy Levity Curtiss d. Maple Run Farm Lucy
Snow Summit Pauline 4-0 305-2X 8935 455
s. Seco Forward's Premier d. Snow Summit Paschal
Chelten Hardwicks Faithful 3-10 305-2X 11176 495
s. Fairlawn K. Hardwick d. St. Albans Raider's G. Faith C
Chelten Hardwicks Prue 3-2 305-2X 11955 496
s. Fairlawn K. Hardwick d. Chelten E. Prudence
Chelten L. Ozarky 3-1 305-2X 9368 446
s. Allen Acres Ph. Leo d. Chelten Queen of The Ozarks
Chelten Steady Flora 2-1 305-2X 8605 441
s. Fairlawn E. K. Steadfast d. Chelten Lady Flora
Chelten Peers Joy 2-2 305-2X 7920 390
s. Fairlawn Actorine's Peerless d. Chelten S. Mirth
Chelten Hardwicks Redbud 2-5 305-2X 12325 602
s. Fairlawn K. Hardwick d. Gaylord's Princess Rose
Chelten Hardwicks Sun Sassy 2-1 305-2X 8748 364
s. Fairlawn K. Hardwick d. Chelten Sunrise
ZARTMAN, L. G., MARLEA GUERNSEY FARM, ALBUQUERQUE
Alamosa Farm Actors Diana 7-10 305-2X 10217 566
s. Alamosa Farm Gray's Actor d. Valor's Rose of Alamosa Ranch
Marlea Ambers Beulah 4-1 305-2X 10944 616
s. Bye George A. Timothy d. Adolr Amber Beautiful
Buddys Esther of Marlea 2-5 305-2X 10479 508
s. Bye George Red Rose Buddy d. Georgia Valor of Marlea
Royals Valentine of Marlea 2-2 305-2X 8450 406
s. Don Betty Boo Royal d. Riverview Leader's Hope

NEW YORK

BEGENT, G. C., JR. & G. C., ESTATE, BEGEACRES FARM, ITHACA
Begeacres Philips Lila 3-10 305-2X 11753 583
s. McDonald Farms Emory's Philip d. Begeacres Anastasia
Begeacres Stars Aurelia 3-7 305-2X 8709 418
s. McDonald Farms High North Star d. Begeacres Drusilla
Begeacres Pharaohs Judy 3-5 305-2X 10036 476
s. Fra-Mar Pharaoh d. Begeacres Judith
Begeacres Stars Opal 3-4 305-2X 9562 457
s. McDonald Farms High North Star d. Begeacres Ophelia
CHAUNCEY, A. WALLACE & LOUISE R., COVE HOLLOW FARM, EAST HAMPTON
C V Hercules Berry 6-2 305-2X 10844 513
s. Champion Veronus' Hercules d. Senecaside Holly
Ideals Triumphs Carrine 7-10 305-2X 10622 597
s. Ideal's Triumph d. Ideal' ' 'ite's Carrine
CORBETTA, ROGER H., ATTEBROC FARM, MILLBROOK
Attebroc Emorys Faith 7-2 305-2X 11215 566
s. Haven Hill Emory's Jim d. Birchfield C Faithmore
Locust Grove Melindas Pablo 4-7 305-2X 12640 599
s. Sterlingold Melinda's Majesty d. Locust Grove F. Promise
DEWAN, ALTON E., DEWAN DAIRY FARM, ONEIDA
McDonald Farms Lads Valean 4-8 290-2X 10336 545
s. McDonald Farms Fore Royal Lad d. Le Clarin Valean
Ollasses Prediction Justine 3-7 291-2X 10021 406
s. McDonald Farms Prediction Ober d. Boulder Bridge Uniform
Dewan Dairy Floralia 2-4 285-2X 7331 371
s. McDonald Farms Jolly Paragon d. McDonald Farms S. Thoralia
GOULD, T. E. & L. I., GOULDDALE FARM, AUBURN
Ulrica of Banksburn 5-3 296-2X 8869 494
s. Tarbell Romulus Laird d. Bonnie Lee of Banksburn
HANSEN, LAURENCE D., HANSENAREA FARM, SOUTH VALLEY
Hansenarea Betsy 3-5 305-2X 11890 565
s. Fairlawn K. Hannibal d. Hansenarea Betela
KLAUS, CATHARINE & CLARENCE, SUNNY ACRES, CLINTON CORNERS
Sunny Acres Guardian Countess 5-2 291-2X 9039 447
s. Hickrill Guardian d. Shawangunk Valley Countess
Philghents Honeybee 4-9 305-2X 8814 436
s. Caumsett Footprint d. Philghent's Betsy
Sunny Acres Pharaohs Ann 3-2 300-2X 9449 397
s. Fra-Mar Pharaoh d. Elmcrest I. B. Annabella
NICHOLS, JANE N., UPLANDS FARM, COLD SPRING HARBOR
Uplands Golden Lady 6-7 305-2X 11892 611
s. Uplands Golden Flare d. Upland's Garnet Lady
Uplands Golden Imogen 3-3 305-2X 7692 402
s. Uplands Golden Flare d. Uplands Curtiss Imogen
Uplands Golden Goddness 2-9 305-2X 9096 458
s. Uplands Golden Flare d. Uplands Watchful Juno
Uplands Golden Clove 2-8 305-2X 8274 425
s. Uplands Golden Flare d. Janson's Maiden
Uplands Golden Lela 2-2 305-2X 8272 416
s. Uplands Golden Flare d. Grassland Hiwood D-Lela
SANDFORT, PETER H., GARDEN STATE GUERNSEY FARM, WARWICK
Garden State Belle Ann 8-0 305-2X 8568 438
s. Gardenville King Coronet d. Waldorf Society-Belle
Garden State Coronet Jewel 9-0 305-2X 10735 516
s. Gardenville King Coronet d. Belle Vernon Viscount Julee
Garden State Coronet Hyacinth 4-9 305-2X 11520 501
s. Gardenville King Coronet d. Belle Vernon Glovi Racynthia
SHAW, WOODARD, WOODSTOCK FARM, GLOVERSVILLE
Arnos Angie of Sun Valley Farm 10-0 305-2X 10458 461
s. Zenda Modesty's Arno d. Terrace Lawn Rose Marie
SHELDON, L. W. & SONS, LYNWORTH FARMS, FULTON
Lynworth Josie 5-2 296-2X 10494 476
s. Cathedral Pal of Twin Birch d. Lynworth Joan
Lynworth Melinda 3-10 305-2X 8126 437
s. McDonald Farms Ideal Trumpeter d. McDonald Farms King's Linda
STANTON, DOUGLAS R., OLD HOMESTEAD FARM, GREENVILLE
Old Homestead Aileen 11-2 305-2X 14121 656
s. Idylbrook Eureka d. Old Homestead Sue
Feura Kings Norene 3-5 305-2X 8357 445
s. Feura King Pharaoh d. Feura Norma
Feura K P Plentiful 2-6 305-2X 8311 419
s. Fairlawn K. Pharaoh d. Feura K. Bountiful
Old Homestead Iroquois Girl 2-5 305-2X 9268 468
s. Mulhocaway Butterfat Iroquois d. Old Homestead Gay Girl
Old Homestead Helen 3-4 305-2X 10150 566
s. Moreau Farms Chief d. Old Homestead Enchantress
STILLMAN, CHAUNCEY, "BEAULEA GUERNSEYS", AMENIA
Beaulea Princes Lucy 6-4 305-2X 8115 535
s. Foremost Mayprince's Footprint d. Ben Tulloch Lucybel
Beaulea Footprints Loretta 4-4 293-2X 7727 413
s. Foremost Footprint 15th d. Ben Tulloch Moss Rose
WILLIAMS, EARL S., BROOKSIDE FARM, NORTH CHATHAM
Hectors Bonnet of Brookside 5-3 305-2X 11080 537
s. Regal's Royal Hector d. Betsy's Bonnie of Brookside
Levitys Bunny of Brookside 2-3 305-2X 8494 411
s. Curtiss Candy Levity Curtiss d. Hector's Bonnet of Brookside
Nobles Sally of Brookside 2-2 305-2X 7441 368
s. Twin Birch Noble d. Governor's Sassy of Brookside

NORTH CAROLINA

BLACKWELDER, P. B., TWIN BROOK FARM, MOCKSVILLE
Twin Brook Charming Virginia 5-3 305-2X 11691 612
s. Twin Brook Charming Prince d. Twin Brook Noblerose Virginia
Twin Brook Princess Margreet 5-3 305-2X 10024 495
s. Bournedale La Noce's Prince d. Twin Brook Noble Margreet
BROOKBERRY FARM, WINSTON-SALEM
Arden Colfax Ella 11-8 305-2X 11007 499
s. Riegeldale Emory's Colfax d. Arden Maxim Elva
Lauxmont Fashions Decor 9-4 305-2X 11291 647
s. Two Brooks Fashion d. Jupiter's Golden Charm
Brookberry Kings Jennie 8-5 305-2X 10363 515
s. Fairlawn Dairymaid's King d. Two Brooks Joyous
Cricketts Sharon 8-3 300-2X 12000 619
s. McDonald Farms Japhet d. Guershaw Jubilee's Sally
Cedarmost King Peggy 6-1 305-2X 11862 555
s. Clermont Dicta's King d. Cedarmost Favor Phyllis
Brookberry Lone Copy 5-4 305-2X 11055 594
s. Lone Maple Butterfat Fashion d. Brookberry King's Image
Brookberry Kings Ruth 3-11 305-2X 8532 471
s. Fairlawn Dairymaid's King d. Grapelawn Light's Ruby
Puddington Pejune 3-10 305-2X 9484 502
s. Wethersfield Nottingham d. Puddington Royal Pejune
Brookberry Prim Madora 3-3 305-2X 9739 437
s. Brookberry Portia's Primate d. Brookberry Peer's Marcella
Brookberry Fashions Roberta 3-2 289-2X 9001 479
s. Two Brooks Fashion d. Brookberry Lone Rozena
Brookberry Miss Nadine 3-1 305-2X 11215 571
s. Western Glow Achievement d. Brookberry Princess Nancy
Brookberry Miss Jackie 2-8 305-2X 7737 384
s. Western Glow Achievement d. Two Brooks Jade
Brookberry Miss Christine 2-3 305-2X 9363 491
s. Western Glow Achievement d. Brookberry King's Charming
Brookberry Luella 2-3 305-2X 9327 434
s. Woodacres King's B. Leader d. Wil-Bar Countryman Lady
Brookberry Bens Phoebe 2-2 305-2X 9684 452
s. Brookberry Peer's Benton d. Cedarmost King Peggy
Brookberry Miss Winifred 2-2 305-2X 7902 419
s. Western Glow Achievement d. Laurel Cliff Ken Winnie
Pasturelands Peeress Ona 2-3 305-2X 8551 397
s. Brookberry Peer's Portent d. Beaulea Hoxie's Donna
BROWN, A. L., ESTATE, CLEAR SPRINGS FARM, CONCORD
Clear Springs Fashions Laurel 8-6 305-2X 9220 498
s. Klondike Premost Fashioner d. Clear Springs' Select Mary
Clear Springs Barons Laurel 4-10 305-2X 9929 463
s. Clear Springs Majesty's Baron d. Clear Springs' Fashion's Laurel
Clear Springs Performers Eula 3-10 305-2X 9908 554
s. Clear Springs Peer's Performer d. Clear Springs Ra's Eulalie
Clear Springs Leaders Elaine 2-5 305-2X 7905 369
s. Coldspring's Noble's Leader d. Woodvale R. N.'s Elaine
Clear Springs Leaders Frolic 2-4 305-2X 9049 414
s. Coldspring's Noble Leader d. Two Brooks King's Frolic
FOX, FRANCES H. & HERBERT J., HILLANDALE FARM, DURHAM
Hillandale Noble Alice 6-9 305-3X 10140 547
s. Quail Roost Noble Janus d. Riegeldale Emory's Dame
Hillandale Noble Lois 5-7 305-3X 10168 513
s. Quail Roost Noble Janus d. Hillandale Maxmost's Naomi
Hillandale Rogers Glenda 3-5 305-3X 8068 485
s. Hillandale Maxim's Sir Roger d. Hamhurst Danny Boy's Goldie
FOX, FRANCES H. & HERBERT J., CROASDAILE FARM, DURHAM
Croasdaile Invasions Paula 4-1 305-3X 9263 478
s. Croasdaile's Maxim's Invasion d. Croasdaile Princess Pauline
HILL, GEORGE WATTS, QUAIL ROOST FARMS, ROUGEMONT
Pleasant View Its Justina 8-1 365-2X 11510 545
s. It d. Pleasant View Justina
Quail Roost Majesty Teeny 7-9 365-2X 12153 600
s. Holliknoll Maxim Noble Majesty d. Quail Roost Noble Teeny
Quail Roost Majesty Kate 6-1 305-2X 13093 565
s. Holliknoll Maxim Noble Majesty d. Quail Roost NoMax Kate
Quail Roost Knights Eve 4-1 305-2X 7769 452
s. Quail Roost Noble Knight d. Quail Roost Mark Eve
Quail Roost Teeny 2-10 305-2X 10190 534
s. Jadan Imprint's Stardust d. Quail Roost Noble Teeny
Quail Roost Kater Primrose 2-1 305-2X 9087 446
s. Quail Roost Proud Kater d. Quail Roost Mark Primrose
KIMBERLY, JOHN R., ESKDALE FARM, TRYON,
Ellerslie Selects June 5-6 305-2X 10027 449
s. Fairlawn K. Select d. Ellerslie Duke's Julia

Regular Registration, Like Continuous Testing, Makes Your Guernseys Worth More . . .

McPHERSON, THOMAS R., MR. & MRS., McPHERSON FARMS, MEBANE
Beaver Creeks Barons Janet 11-4 305-2X 9147 440
s. Quail Roost NoMax Baron d. Beaver Creek's Noble Judy
McPherson Farms Ray Linda 8-3 305-2X 10507 488
s. Quail Roost Ray Bloom d. Hillandale Maxim's Betty
McPherson Farms Annette 6-3 305-2X 9294 469
s. Guernsdel Prince Preston d. McPherson Farms Susie
MOUNTAIN EXPERIMENT STATION, WAYNESVILLE
Mountain A Peerless Peggy 3-4 305-2X 9377 467
s. Holcomb's Peerless Victor d. Mountain Majesty's Margaret
Mountain A Cherokee Chene 2-6 305-2X 8041 422
s. Broadmoor Cherokee d. Mountain A. Aphrodite's Chene
PHTHISIC, McCOY, TYNER
Bayville Socute Gem 4-7 305-2X 11742 564
s. Southampton Maxim d. Gem's Lady
Bayville Socute Verity 4-4 286-2X 13526 603
s. Southampton Maxim d. Bayville Queen Verity
Bayville Socute Montie 4-3 281-2X 10395 534
s. Southampton Maxim d. Bayville Maxprint Mollie
PINE STATE CREAMERY COMPANY, KILDAIRE FARM, CARY
Kildaires Goldilock 8-7 305-2X 10429 451
s. Quail Roost Choice Prince d. Queen's Lady Bessie
Kildaires Honey 7-7 305-2X 9485 464
s. Quail Roost Master Melrose d. Kildaire's Daisy Mae
RANDLE, J. C. & SONS, PINNACLE VIEW FARM, KINGS MOUNTAIN
Pinnacle View Charmers Doris 3-8 305-2X 9827 428
s. Klondike Premost Charmer d. Pinnacle View Lucky Diane
SHOAL FALLS FARM, INCORPORATED, HENDERSONVILLE
Belmont View Neds Belinda 9-11 305-2X 9128 436
s. Quail Roost King Ned d. Belmont View Laddie's Rose
Shoals Falls Gay Rose 6-3 305-2X 9016 454
s. Shoal Falls Gay Lad d. Shoal Falls Golden Rena

OHIO

ADKINS, CHARLES P., CLEARVIEW FARM, SAINT HENRY
Clearview Patty 9-4 302-2X 9146 469
s. Franchester Handy Milkmaker d. Clearview's Freeman Sandra
BARTON, ROBERT & CHANNELL, PAUL, MELODY MOUND FARM, SABINA
Milmoores Mainmast Mona 2-7 289-2X 9608 481
s. Western Glow C. F. Mainmast d. Milmoore's O. Monita
Milmoores Triumph Zoa 2-2 281-2X 7993 393
s. Milmoore's Odin's Triumph d. Milmoore's Zoa
BEACH, HAZEL H., COGNIAC FARM, LONDON
Cogniacs Per Elizabeth 4-6 305-2X 13248 597
s. McDonald Farms Pert Richard d. Cogniac's Bluebonnet
Cogniac's High Lady 4-5 305-2X 8496 427
s. McDonald Farms High Financier d. McDonald Farms Le Rella
Cogniac's Per Clover 3-9 305-2X 9903 503
s. McDonald Farms Pert Richard d. Cogniac's Pansy
BELDON, PAUL, HILDIEMAID FARM, VAN WERT
Hildiemaid Lotus B. 9-1 299-2X 12927 564
s. Sun-Blest Farms Prince d. Achievement's Hildie
Hildiemaid Pre Star B. 9-0 289-2X 14921 579
s. Sun-Blest Farms Prince d. Hildiemaid Hazel B.
Hildiemaid Admiration B. 4-9 305-2X 10843 459
s. Gardenville Charity's Master d. Hildiemaid Lotus B.
Hildiemaid Dainty B. 4-5 365-2X 11650 546
s. Gardenville Charity's Master d. Hildiemaid Hester B.
Hildiemaid Ideal Martha B. 2-7 365-2X 10991 514
s. McDonald Farms Augusta's Ideal d. Hildiemaid Heir's Topaz B.
BINGHAM, LELAND C., EDINHAM FARM, KENT
Coronation H Portia 8-5 305-2X 9590 456
s. Coronation Hector d. Coronation Majestic's Portia
Edinham R Belinda 6-0 305-2X 9850 465
s. Ken-Edin Levity Reliance d. Edinham Levity Beckie
Edinham R Infinite 6-0 305-2X 11045 509
s. Ken-Edin Levity Reliance d. Gayhead's In-finite
Edinham Leaders Sheila 2-4 305-2X 7359 374
s. Woodacres Crown Leader d. Kenmar Hills Prediction Sheba
BLACK, ROGER A., RAEMELTON FARM DAIRY, MANSFIELD
Raemelton Sentry Sofia 7-5 305-3X 10899 524
s. Langwater Sentry d. Raemelton Levity Sonja
Raemelton Sentry Mala 7-6 305-3X 12169 561
s. Langwater Sentry d. Raemelton Levity Magnetta
BOLTON, CHARLES B., FRANCHESTER FARMS, WEST SALEM
Oberland D Modesty 4-9 365-2X 10069 502
s. Curtiss Candy Levity Drummer d. Oberland Coy's Modesty
Franchester Mystic Jolly Mary 4-7 303-2X 10866 547
s. Franchester Free Majesty d. Franchester Jolly Lady
Franchester Models P Caper 3-7 305-2X 9821 527
s. Coldspring's B. V. Model d. Franchester Perky Caper
Franchester K H Lorna 3-2 305-2X 8876 445
s. Franchester Kella's Henchman d. KenVer Wonder's Lorna
Franchester Superbs Pearl 2-6 305-2X 8098 379
s. Franchester K. Superior d. Franchester Mystic Pearl
Franchester Wistars Dorothy 2-5 305-2X 8238 405
s. Franchester P. Wistar d. Locochee Dorothy
EBERHARD, WALTER A. & SON, EBER-LEA FARM, GROVE CITY
Graceland Chum C Cindy 4-3 305-2X 9542 544
s. Graceland Heritor's B. Chum d. Graceland Concentrate's Cottie
Eber Lea Masters Jewel 3-2 305-2X 8127 421
s. Gardenville Charity's Master d. Plato's Daisy of Logan
EICHER, PAUL L., SUNNYBROOK FARM, WEST SALEM
Sunnybrook Levity Flossie 3-0 305-2X 8814 417
s. Curtiss Candy Levity Curtiss d. O-Kay Cadet Flower
ERF, CORA, MARGUERITE C., ELSY W. & WILLIAM C., CHESTNUT RIDGE FARM, BELLEVUE
Chestnut Ridge Hatties Violet 7-3 305-2X 8941 448
s. Villa-Way Triumph d. Chestnut Ridge Murna's Hattie
Chestnut Ridge Luras Alta 5-3 305-2X 9455 464
s. Lyne Nancy's Admiral d. Chestnut Ridge Hostess Lura
FETTER, RUSSELL M. & SON, LOCUST HILL FARM, BIG PRAIRIE
Fireside Vals Annie 4-1 365-2X 14141 749
s. Fireside Valient d. Fireside Annabell
Fireside Cynthia 4-0 305-2X 13167 664
s. Fireside Challenger's Roseboy d. Fireside Princess Celia
FISHER, ARTHUR & SONS, LONDON
Easterns Vicky 4-4 305-2X 9392 437
s. Kingendale Levity's Eastern d. Delson's Verbyl
FRAHM, HOMER, GRAND LAKE FARMS, CELINA
Dun His Hilda of Centaur 6-11 305-2X 10608 495
s. Langwater Centaur d. Dun-Hi's Ann of Pontiac
Grand Lake Valiants Cattie 6-5 305-2X 11797 503
s. Sun-Blest Farms Valiant d. Grand Lake Esquire's Carol
GREENWOOD, W. G., GREENWOOD FARM, NEWPORT
Greenwood Comrade Lora 9-6 305-2X 10291 503
s. Raemelton Corking Comrade d. Greenwood Jupiter's Letha
Greenwood Comrade Minnie 9-2 305-2X 11535 505
s. Raemelton Corking Comrade d. Greenwood Levity Marlene
GUINTHER, WARREN, NEVADA
Wernida Vals Patience 5-1 365-2X 12844 586
s. Hideaway Valerian d. Wernida Laddie's Patricia
Wernida Royal Patrice 2-2 305-2X 9339 435
s. Rosewood Royal Commander d. Wernida Laddie's Patricia
HAASE, T. L. & WENTWORTH, RUBY, HILLCREST GUERNSEY FARM, HICKSVILLE
Valley Set Le Violetta 8-4 305-2X 10829 526
s. McDonald Farms S. LeRoy d. Valley Set T. Fern
Hideaway J Carnation 5-6 338-2X 12976 558
s. King's Crown Jeweller d. Lone Pine A Charlotte
Hillcrest Princess Prospect 4-2 293-2X 9447 472
s. Al-Phine Lads Prediction d. Nosegay's Venus of Hillside
HANSEN, ARTHUR & SONS, GRAY HAVEN FARM, BELLEVUE
Gray Haven Royal Polly 2-4 305-2X 9226 443
s. Rosewood Royal Commander d. Gray Haven Lad's Polly
JONES, B. B. & FLOYD, SUMMITSTEAD'S FARM, BRINKHAVEN
Summitsteads W Pets Pride 3-2 365-2X 9449 470
s. Ideal's Cloe's King d. Summitstead's Whitcomb's Pet
Summitsteads Whits Josie 2-1 365-2X 8614 422
s. Ideal's Daemon d. Summitstead's Whit Dewdrop
JUMP, DALE C. & SONS, GUERN-DU FARM, KENTON
Guern Du Clarinet Patsy 2-1 305-2X 8500 388
s. Flying Horse Clarinet General d. Guern-Du K Patsy
KOHLER, THEODORE E., MARODORE FARM, CANAL WINCHESTER
Marodore Masters Ella 3-4 305-2X 8756 442
s. Gardenville Charity's Master d. Marodore Charming Ella
Marodore Masters Dee 3-4 305-2X 10853 468
s. Gardenville Charity's Master d. Marodore Charming Dee
Marodore Crowns Rita 2-2 305-2X 7996 401
s. Gayoso Levity Crown d. Marodore Charming Rita
KRIDER, HAROLD H., SPRING HILL FARM, CLINTON
Spring Hill Wisbecqs Vixen 7-1 305-2X 11158 496
s. Ideal's Wisbecq d. Spring Hill Levity Marney
Spring Hill Neptune Jewel 5-2 281-2X 8171 438
s. Ideal's Neptune d. Spring Hill Wisbecq's Dianne
KUNS, H. T. & SONS, WACALU FARM, CASTALIA
Comfort G Ethelyns Ebbie 5-8 305-2X 12563 553
s. Fanbrook's K. Glory d. Comfort's E. Eileen's Ethelyn
Wacalu Dons Fess 5-0 305-2X 10362 528
s. McDonald Farms Le Proud Don d. Wacalu R. Fess
Wacalu Argos Rose 3-9 305-2X 10430 495
s. Fireside Argo's Gay King d. Caswell's S. J. Rose
Wacalu B Rachel 3-1 305-2X 9774 466
s. Valley View B Banker d. Wacalu Rachel
Wacalu Don Consula 3-0 305-2X 9600 441
s. McDonald Farms Le Proud Don d. Wacalu T. Consula
Wacalu Diplomat Rose 2-2 305-2X 9005 432
s. Mulhocaway Butterfat Diplomat d. Wacalu Rosie
LINDLEY, LEROY C. & SMITH, GORDON F., SANDY-HILL FARM, HAMILTON
Sande Hill Princes Olive 4-8 305-2X 9826 457
s. Marshland's Prince d. Opekasit Nero's Olive
LOW, G. W. & D. W., MILLCREEK FARM, MARYSVILLE
Millcreek Catalpa 5-4 300-2X 9573 449
s. Millcreek's Chum d. Millcreek's Flora Belle
MARSH, CLYDE F. & DONALD C., MARSHLAND, NEW VIENNA
Rosebud Acres V Roseetta 5-3 272-2X 9189 502
s. Gray Haven Argo's Victory d. Rose Bud Acres Sunny's Rosy
OHIO STATE UNIVERSITY, COLUMBUS
Ohio Argo Sunlight 4-6 305-2X 8630 422
s. Gray Haven Argo's Patriot d. Ohio Dreaming Sunbeam
PHILLIPS, CHARLES C. & SONS, MOUNT VERNON
Jane of Scotts Farm 10-4 297-2X 11556 446
s. Penn Villa's Valmost d. Elmer's Rosebud
RINEHART, E. JAY & L. V., RINELAND MANOR, GALION
Confidents Princess Bea 6-11 305-2X 10030 441
s. Welcome In Confident d. Princess Amo
Rineland Manor Lads Angeline 4-4 296-2X 9604 492
s. Rineland Manor Ace's Lad d. Rineland Manor Angel
ROUSH, EDSON, LOCUST GROVE FARMS, RACINE
Locust Grove Vanita L. 2-1 325-2X 8477 421
s. Wilgorlan Farms Lieutenant d. Crescent Lake Violet
Locust Grove Rose Lee 2-0 288-2X 7418 363
s. Wilgorlan Farms Lieutenant d. Locust Grove Rozena
SHOEMAKE, W. A. & A. R., SHOEMAKE GUERNSEY FARMS, DAYTON
Wilburetta Rose 7-11 299-2X 12569 605
s. Sun-Blest Farms Triumph d. Wilburetta Xmas Rose
Wilburetta Lady Elsie 4-5 305-2X 11813 557
s. McDonald Farms Le Rugged d. Achievement's Lady
Wilburetta Honeybun 2-2 305-2X 8288 397
s. Franchester F. Cavalier d. Wilburetta Honey
TEDROW, WAVE, GOLDEN GLOW FARM, DELTA
Golden Glow Archers Rose 6-8 305-2X 9348 447
s. Franchester Mystic Archer d. Golden Glow Ruth K.
Golden Glow Bonita K 5-0 305-2X 8507 453
s. Arrus Rose King d. Golden Glow's Bonnie S.

KEEP YOUR REGISTRATIONS UP-TO-DATE

VOGE, G. CHARLES & SON, WINDY HEIGHTS FARM, WEST ALEXANDRIA
Windy Heights B's Treva 5-2 305-2X 10061 432
s. Wey Acres B's Indispensable d. Windy Heights Tallahasse
Windy Heights Jolly Tessie 1-11 305-2X 9360 465
s. Franchester Hornet's Favorite d. Windy Heights B's Tessie
WACHTEL, FLOYD, SPRING WALK FARM, BIG PRAIRIE
Golden Harvest Beautys Linda 3-7 305-2X 9937 490
s. Coldspring's B. R. Forcaster d. Murra Muir Linda
Gardas Rose of Spring Walk 3-7 365-2X 13094 669
s. Fireside Argo's Gay King d. Spring Walk Garda
Prides Nancy of Spring Walk 2-7 305-2X 7601 385
s. Franchester F. Marshall d. Jenny's Pride of Spring Walk
WEHR, WADE N., BELLE VISTA FARM, NORTH LIMA
Belle Vista K Sonsie 4-2 305-2X 11206 457
s. Fairlawn K. Brockton d. Belle Vista B Kate
WIDMAN, R. E. & N. J. & FAMILIES, POMONA ACRES, FREMONT
Pomona Acres Kings Tessie 2-3 305-2X 8503 430
s. Wilgorlan Farms Noble King d. Pomona Acres C. P. Tina
Pomona Acres Clarinets Beth 2-3 305-2X 8133 409
s. Flying Horse Clarinet General d. Pomona Acres Bunny
ZIEGLER, H. J. & SONS, FIRESIDE FARM, REPUBLIC
Fireside Lettie 2-4 305-2X 11506 542
s. Fireside Val's Jack d. Fireside Aleta
Fireside Royal Charmita 2-3 305-2X 7600 413
s. Rosewood Royal Commander d. Guerndot Laurie's Charm
ZIEGLER, H. J. & SONS, FIRESIDE FARM, CLYDE
Fireside Challengers Lady 6-8 305-2X 10156 497
s. Hominy Hill Challenger d. Fireside Levity Lady
Fireside Charity Ethel 2-10 305-2X 10683 486
s. Gardenville Charity's Master d. Doral Farm Challenger's Etta
Fireside Butterfat Vivian 1-11 305-2X 12294 509
s. Mulbocaway Butterfat Diplomat d. Vicky of Waug-O Farm

OKLAHOMA

BEROUSEK, E. R. & OTTO, LILY LANE GUERNSEY FARM, OKLAHOMA CITY
Lily Lane Financier Topia 3-0 305-2X 7719 402
s. Boehle's King's Financier d. Lily Lane Valiant Topaz
HERSHBERGER, T. M., LIL-LISE DAIRY, SAPULPA
Hershberger Dotties Gala 7-7 274-2X 10227 463
s. Skyline Challenger's Doric d. Crusader's Dottie's Dot
Actress Ava 3-11 287-2X 10235 477
s. Hershberger Crusade's Laddie d. Sunflower State Lady's Actress
MUNGLE, J. JENE, MUNGLE'S DAIRY, ATOKA
Mungles Acme Queenella 7-10 305-2X 12307 601
s. Foremost Acme 28th d. Mungle's Queen Marea
Mungles Acme May 7-7 305-2X 11777 507
s. Foremost Acme 28th d. Mungle's May
Mungles Queen May 6-6 305-2X 12521 578
s. Mungle's Queen's Acme d. Mungle's May
Lily Lane Financier Glorious 3-2 305-2X 8122 424
s. Boehle's King's Financier d. Lily Lane Lad's Glorianna
Mungles Cooper 4-1 305-2X 9701 510
s. Cooper's Inmarlevi d. Cooper's F. M. P. 's Rosy
Mungle's Acme Rosette 3-8 305-2X 10180 491
s. Foremost Acme 28th d. Mungle's Rose Marie
Mungles J C Dorine 3-2 305-2X 9046 403
s. Foremost J. C. 's Super d. Mungle's Prince Dorine
Mungles J C Drinket 2-11 305-2X 12696 569
s. Foremost J. C. 's Super d. Mungle's Drinket
Mungles J C Darlena 2-4 305-2X 9840 414
s. Foremost J. C. 's Super d. Mungle's Husky Darlene
Mungles J C Darling 2-4 305-2X 10551 495
s. Foremost J. C. 's Super d. Mungle's Prince Darling
OKLAHOMA STATE UNIVERSITY, STILLWATER
Sooner Financier Honeymoon 2-6 305-2X 7292 375
s. Boehle's King's Financier d. Sooner Maxim Honey

OREGON

ALLEN, LAWRENCE, SUNNYCREST FARM, BEND
Sunnycrest Georgia 5-8 321-2X 10679 581
s. Rozelyn Eldee Lad d. Shiloah Proud Greta
Sunnycrest Fawn 4-11 365-2X 9768 498
s. Revilo Colonel's Marvel d. Shiloah Proud Fairy
Shiloah Hilarious Rosalie 3-4 365-2X 9802 527
s. Wandamere D. Harold d. Shiloah Lady Ruth
Sunnycrest Proud Anne 1-11 330-2X 7533 367
s. Sterlingold Pilot d. Sunnycrest Ideal Aster
Sunnycrest Proud Marty 4-3 319-2X 9285 464
s. Sterlingold Pilot d. Matapa El Toro's Martha
Sunnycrest Lad's Lady 3-2 319-2X 8646 485
s. Matapa Consul's Daisylad d. Supreme Lady Joan
Linn Valley Monarchs Greta 2-2 320-2X 8475 445
s. Nyala Julia's Monarch d. Linn Valley Supreme Grace
Western Oaks J Janette 1-7 362-2X 9206 472
s. Cedarcroft Regal's Julilant d. Western Oak Leader's Linda
BOND, G. W. & SON, PRAIRIE BLOOM GUERNSEY FARM, JUNCTION CITY
Prairie Bloom Roberta 7-3 305-2X 12357 578
s. Valley Gem Napoleon d. Prairie Bloom Romona
Prairie Bloom Senators Babe 6-5 305-2X 8885 494
s. Ambassador's Senator d. Prairie Bloom Enterprise
Prairie Bloom Gold Dorothy 5-4 305-2X 10862 540
s. Prairie Bloom Pirate's Gold d. Prairie Bloom Dotty
Valley View Peerless Elissa 5-2 305-2X 9771 515
s. Wandamere Doug's Peerless d. Valley View Bond's Elissa
Prairie Bloom Hercules Glenna 4-1 305-2X 9465 516
s. Wandamere Doug's Hercules d. Prairie Bloom Gale
Wandamere Bettys Tinkle 3-5 305-2X 9304 488
s. Graysmarsh C. F. Collector d. New Haven Tinkle Betty
Prairie Bloom Ambassadors Vi 6-5 305-2X 8825 489
s. Prairie Bloom Ambassador d. Prairie Bloom Venus
Prairie Bloom F Gale 2-2 305-2X 8375 405
s. Prairie Bloom Secret Flash d. Prairie Bloom Gale's Tinkle
White Water M Plenty 2-8 305-2X 9548 439
s. White Water Moonstone d. White Water Penny

BOSCH, A. C. & C. H. & HUNTING, J. W., BEAUTIVIEW FARM, NYSSA
Beautiview R Junic 2-8 295-2X 7419 427
s. Bog Meadow Junior Chips d. Beautiview Robin
FLEMING, M. C., WANDAMERE FARMS, BORING
Retedale Elrason Conchita 5-8 365-2X 13738 741
s. Wandamere Douglas Performer d. Land o'Dreams Prince's Juanita
Daybreak Bankers Phyllis 2-5 305-2X 7916 430
s. Wandamere Jean's Banker d. Daybreak Regent's Patty
Wandamere P Mariam 4-4 327-2X 9571 584
s. Wandamere Douglas Performer d. Wandamere C. Mary Lou
JACOB, CYRIL A. & LORETTA, TILLAMOOK MEADOWS, TILLAMOOK
Berry of Tillamook Meadows 6-10 316-2X 10943 497
s. Ivy Oak Jingle's Lord Jim d. Alice of Tillamook Meadows
Beulah of Tillamook Meadows 4-1 365-2X 12176 550
s. Booster of Tillamook Meadows d. Berry of Tillamook Meadows
Jalorcy Polly's Pet 4-3 305-2X 12087 615
s. Wilsona Farms Jonacre d. Valmere Royal Polly
Tillamook Meadows Penny 2-0 355-2X 9328 424
s. Jalorcy Oral's Master d. Jalorcy Polly's Pet
Tillamook Meadows Rosie 2-7 365-2X 14043 680
s. Booster of Tillamook Meadows d. Rally of Tillamook Meadows
Tillamook Meados Mariann 2-6 365-2X 11471 502
s. Wilsona Farms Jonacre d. Jalorcy Beautys Adara
JOSI, ERNEST & CARL, CLAIRMONT FARMS, OREGON CITY
Clairmont W. G. C. G. Boquet 3-0 305-2X 8272 431
s. Western Glow Clara's General d. Clairmont WAL Bonny
LEUTHOLD, HANS, WILSONA FARMS, TILLAMOOK
Wilsona T Pearlette 7-10 365-2X 14083 657
s. Wilsona Farms Tourist d. Pearl of Ellendale
Wilsona Commando Colleta 5-0 365-2X 13158 694
s. Wilsona Farms Commando d. Wilsona Farms Miss Colleen
Wilsona Distinct Clarissa 2-6 310-2X 6956 389
s. Wandamere Phyllis' Distinction d. Wilsona Farms Clara
OLSON, ALFRED, ASTORIA
Mell O Falls Lilac 5-2 305-2X 9628 568
s. Wandamere Pet's Warrior d. County Farm Bonnie
Mell O Falls Gloria 3-11 305-2X 9811 489
s. Western Glow Masher O'War d. Mell-O-Falls Raza
Mell O Falls Linda 3-2 305-2X 9634 425
s. Western Glow Butterfat Fame d. Cla-ore Count's Livia
OREGON STATE COLLEGE, ASTORIA
Tideland Paula 10-10 305-2X 12408 592
s. Chicona Plainsman d. Tideland Paulette
Tideland Lads Honey 8-9 305-2X 11408 598
s. Wandamere Bettina's Lad d. Tideland Hedwick
Tideland Dougs Hedy 7-5 305-2X 13004 674
s. Wandamere Auburn's Douglas d. Tideland Hedy Girl
Tideland Lodestars Annie 6-6 305-2X 14118 772
s. Tideland Lodestar d. Tideland Annamae
Tideland Ludlows Parma 4-5 305-2X 10729 583
s. Cla-ore Knight's Ludlow d. Tideland Patti
Tideland Ludlows Hilda 5-2 305-2X 12559 667
s. Cla-ore Knight's Ludlow d. Tideland Halo
Tideland Ludlows Sarah 3-2 359-2X 15353 852
s. Cla-ore Knight's Ludlow d. Myrula Lodestar's Sally
Tideland Ludlows Pauline 3-1 305-2X 11455 592
s. Cla-ore Knight's Ludlow d. Tideland Ambi's Pacifee
POEPPING BROTHERS, PEP'S ACRES, MOUNT ANGEL
Peps Acres Faith 4-9 285-2X 8129 444
s. Lamina Farm Billy Boy d. Lamina Farm Princess May
RUDAT, FRED, JR., CLA-ORE FARM, BROWNSMEAD
Cla-ore Jaspers Bopeep 3-2 331-2X 8687 554
s. Cla-ore Count's Jasper d. Cla-ore Knight's Bethany
Cla-ore Jaspers Buzzy 3-1 348-2X 8054 434
s. Cla-ore Count's Jasper d. Cla-ore Knight's Berta
SELANDER, GUSTAVE & SONS, ALDER-DELL GUERNSEYS, SHERWOOD
Constance of Alder Dell 7-10 279-2X 9981 443
s. Western Glow Miracle Steadfast d. Countess Gloria of Alder-Dell
Phyl of Alder Dell 3-8 300-2X 9288 446
s. Ingleside Pride d. Treasured Pearl of Alder-Dell
Delores of Alder-Dell 3-6 365-2X 13436 585
s. Noble Curtiss of Alder-Dell d. Duchess Aloha of Alder-Dell

PENNSYLVANIA

BEATTY, CLAIR C., INDIANA
Sensations Velma 2-11 305-2X 9713 407
s. Fairlawn K Sensation d. Voltage's Queen Velma
BUSH, ALVIN R., ESTATE, WYNO FARMS, MUNCY
Ivy Oak Douglas Darling 9-7 305-2X 8666 451
s. Wandamere Auburn's Douglas d. Ivy Oak Delta's Darling
Wyno Saints Luster 2-11 305-2X 9623 538
s. Wyno Beau's Saint d. Wandamere Pan's Luster
Wyno Princess Myra 2-5 305-2X 9285 498
s. Wandamere Petrissa's Prince d. Wyno Stately Myra
Spring Hill Valiant 2-1 294-2X 8807 425
s. McDonald Farms Pre Kelvin d. Moor Brook Valiant Gayle
QUERIPEL, WARREN & LEEDOM, NORMAN, NORREN FARM, NEW HOPE
Maple Lane Supremes Princess 8-11 305-2X 11973 558
s. Hominy Hill Supreme d. Gardenville Autocrat's Charm
Maple Lane M Mayday 6-9 365-2X 11030 598
s. Gardenville Supreme's Mark d. Gardenville Mayflower
Maple Lane P Patrica 2-1 305-2X 7135 355
s. Lake Louise Royal Prince d. Maple Lane V. Patsy
SMITH, R. W. & BROTHERS, HOLLIDAYSBURG
Princes Royal Dimple 9-9 353-2X 14053 634
s. Nelan's Climax Victor d. Prince's Royal Melba
Phils Royal Etta 5-0 310-2X 10211 493
s. Hillside Phil's King d. Prince's Royal Patty
Romers Royal Florence 4-7 309-2X 10335 526
s. Antietam Royal Romer d. John's Royal Faith
Phils Royal Betty Lue 1-11 305-2X 7108 373
s. Hillside Phil's King d. Prince's Royal Patty
SUTLIFF, ALVIN C., YOCLIFF FARM, BENTON
Yocliff Fore Star Lady 6-11 299-2X 8742 459

Regular Registration, Like Continuous Testing, Makes Your Guernseys Worth More . . .

s. McDonald Farms Fore Obligator d. Yocliff Star

RHODE ISLAND

AUCHINCLOSS, HUGH D., HAMMERSMITH FARM, NEWPORT
Hammersmith Farm Beatrice 4-6 365-2X 12366 656
s. Hammersmith Farm Bohemian d. Hammersmith Farm Heleana

SOUTH CAROLINA

CLEMSON AGRICULTURAL COLLEGE, CLEMSON
Clemson Trumpter cape 8-11 305-2X 11467 559
s. Appin's Trumpter d. Clemson Hollibright Robbie
Clemson Lucky Lad Increase 2-4 305-2X 7741 392
s. Brays Island Lucky Lad d. Brays Island Majesty's Melody
Clemson Forecaster Indeed 2-2 305-2X 8023 381
s. Clemson Forecaster d. Clemson Trophy Epsilon
COLEMAN, G. MELLWOOD, SALUDA
Melldoro Stan Clara 2-4 305-2X 6867 376
s. McDonald Farms Fore Stanley d. Elkhardt King's Clara
EDISTO FARMS, DENMARK
Edisto Farms Prissy 9-2 305-2X 12034 567
s. Edisto Farm's Royal Maxim d. Golden Branch R. D. Maud's Pearl
Edisto Farms G Hazel 8-8 305-2X 9487 477
s. Fairlawn Hornet's General d. Edisto Farm's Hopeful
Edisto Farms G Tillie 8-2 305-2X 9544 428
s. Fairlawn Hornet's General d. Fairlee Acres Maxim Trixie
Edisto Farms D Queenie 8-0 305-2X 10812 555
s. Edisto Farms's Distinction d. Edisto Farm's Questa
Edisto Farms Blanchette 8-1 305-2X 8920 468
s. Edisto Farm's Loyal d. Edisto Farm's Bloom
Edisto Farms G Daffy 7-11 305-2X 10922 549
s. Fairlawn Hornet's General d. Gold Branch G. A. Daisy
Glen Echo Maxim Rosebud 10-1 305-2X 12841 688
s. Cesor King's Maxim d. Glen Echo P. J. Rachel
Edisto Farms D Wally 7-5 305-2X 9192 476
s. Edisto Farm's Distinction d. Edisto Farm's Wanda
Edisto Farms G Valentine 7-1 305-2X 12081 607
s. Fairlawn Hornet's General d. Pecan Hill's Valena
Edisto Farms P. Kay 6-8 295-2X 11375 563
s. Brays Island Premier d. Traxler's Royal Kay
Edisto Farms D Marcella 6-5 275-2X 8646 495
s. Edisto Farm's Distinction d. Edisto Farm's Mayflower
Burkeville Clarks Kitty 6-5 285-2X 9826 510
s. Burkeville Maxim's Clark d. Burkeville Emory's Kitty
Brays Island Lucky Millie 6-3 305-2X 9715 491
s. Brays Island Lucky Lad d. Brays Island Maxine
Edisto Farms G Kindness 5-10 305-2X 9863 450
s. Fairlawn Hornet's General d. Edisto Farm's Kate
Edisto Farms M Valena 5-4 305-2X 11116 704
s. Nyala Prince's Majestic d. Edisto Farms K. Vawn
Klondike Raiders Grace 5-7 305-2X 10958 576
s. Klondike Holliraider d. Klondike Premost Gracie
Tanglewood Kings Little Star 5-5 305-2X 13548 748
s. Fairlawn H. Eastern King d. Fairlawn Merit Starlight
Edisto Farms G Marcella 5-4 305-2X 9798 472
s. Fairlawn Hornet's General d. Edisto Farm's Maxim Melody
Edisto Farms G Icon 5-5 305-2X 9354 448
s. Fairlawn Hornet's General d. Edisto Farm's Imogene
Edisto Farms M Pekoe 5-3 305-2X 11110 577
s. Nyala Prince's Majestic d. Edisto Farm's Penny
Klondike Raiders Frilly 5-4 305-2X 11591 475
s. Klondike Holliraider d. Klondike Foremost Fay
Edisto Farms G Novelty 5-2 305-2X 8206 431
s. Fairlawn Hornet's General d. Edisto Farm's Nellie
Edisto Farms Bft Pudge 5-0 365-2X 10940 551
s. Quail Roost Butterfat d. Edisto Farm's Polly
Edisto Farms M Veronica 5-2 305-2X 9654 506
s. Nyala Prince's Majestic d. Verne Dale Majesty's Verla
Edisto Farms G Eloda 5-1 305-2X 9528 468
s. Fairlawn Hornet's General d. Edisto Farm's Elva
Edisto Farms M Janette 4-11 305-2X 9738 546
s. Nyala Prince's Majestic d. Edisto Farm's Joyful
Edisto Farms M Reno 4-11 305-2X 11100 545
s. Nyala Prince's Majestic d. Edisto Farms G. Rosemary
Edisto Farms J Flower 4-10 365-2X 13933 714
s. Fairlawn K. Jason d. Edisto Farm's G. Frances
Blakeford Camay 4-9 365-2X 13052 707
s. Blakeford Lord Fauntleroy d. Blakeford Camilla
Edisto Farms M Vada 4-6 305-2X 9652 456
s. Nyala Prince's Majestic d. Edisto Farm's Vonetta
Edisto Farms M Essie 4-5 305-2X 10156 501
s. Nyala Prince's Majestic d. Edisto Farms G. Elmbeth
Edisto Farms M Pallie 4-4 305-2X 8583 432
s. Nyala Prince's Majestic d. Cathcart's Glorious Pauline
Edisto Farms M Forget 4-3 305-2X 10109 504
s. Nyala Prince's Majestic d. Edisto Farm's Forget
Edisto Farms G Dessie 4-3 305-2X 10177 487
s. Fairlawn Hornet's General d. Edisto Farm's Daffodil
Edisto Farms M Britta 4-0 294-2X 9385 545
s. Nyala Prince's Majestic d. Edisto Farm's Bright Eyes
Edisto Farms M Planet 4-0 305-2X 11591 593
s. Nyala Prince's Majestic d. Edisto Farms Precious
Edisto Farms B Vesper 3-5 305-2X 10046 491
s. Fairlawn K. Bright d. Edisto Farm's Vonetta
Edisto Farms B. Jeanine 3-5 305-2X 9434 457
s. Fairlawn K. Bright d. Edisto Farm's Jackie
Edisto Farms M. Elta 3-5 305-2X 11302 568
s. Nyala Prince's Majestic d. Edisto Farms T. Edwina
Edisto Farms G. Bertha 3-5 305-2X 8156 435
s. Fairlawn Hornet's General d. Edisto Farm's Bobbie
Edisto Farms G. Alta 3-3 305-2X 10277 503
s. Fairlawn Hornet's General d. Edisto Farm's Alva
Edisto Farms B. J. Verla 2-11 305-2X 8847 435
s. Edisto Farms Bft. Justice d. Edisto Farms M. Vivian
Edisto Farms Dan Blyth 2-9 334-2X 10078 460
s. Dunwalke R. Dandy d. Edisto Farms M. Blitz
Edisto Farms L. Penay 2-9 365-2X 8791 497
s. Edisto Farms G. Leader d. Edisto Farms M. Pekoe
Edisto Farms B. J. Anita 2-10 305-2X 8342 436
s. Edisto Farms Bft. Justice d. Edisto Farms M. Alice
Edisto Farms G. Lucia 2-11 305-2X 10635 569
s. Fairlawn Hornet's General d. Hazelwood's Meadow Lark
Edisto Farms M. Brownie 2-9 365-2X 10443 540
s. Nyala Prince's Majestic d. Edisto Farms G. Bellflower
Edisto Farms G. Connie 2-6 305-2X 8359 419
s. Fairlawn Hornet's General d. Sawaga Lucky Cherry
Ollasses Royal Careful 2-4 305-2X 8117 416
s. McDonald Farms Fore Royal Lad d. Ollasses Prediction Lady
Edisto Farms M. Victory 2-4 305-2X 7547 405
s. Nyala Prince's Majestic d. Edisto Farm's Vanity
Edisto Farms B. Dottie 2-3 305-2X 7903 373
s. Fairlawn K. Bright d. Appin's Dottie
Edisto Farms G. Barbee 2-4 305-2X 9592 521
s. Fairlawn Hornet's General d. Edisto Farm's Bobbie
Blakeford Palace 2-3 305-2X 7047 377
s. Blakeford Formidable d. Blakeford Palotta
Edisto Farms Dan Anvie 2-2 305-2X 8582 418
s. Dunwalke R. Dandy d. Valkyrie Nobly Anvalie
GAMBLE, S. WAYNE, PENN BRANCH FARM, LANE
Huntland Mona Ann 7-10 305-2X 10074 444
s. Owen's Place Mona's Admiral d. Gay Ann
Penn Branch Comets Corrine 3-9 303-2X 11852 521
s. Klondike Raider's Comet d. Huntland D R M Connie
Penn Branch Comets Sue 3-2 365-2X 11135 474
s. Klondike Raider's Comet d. IMS Choice Sue
Penn Branch Comets Blossom 3-1 305-2X 10205 484
s. Klondike Raider's Comet d. Rivelon Master's Blossom
Penn Branch Comets May Rose 2-4 305-2X 8208 395
s. Klondike Raider's Comet d. Violet's May Rose of Big Oaks
Penn Branch Comets Lillian 2-2 305-2X 8341 398
s. Klondike Raider's Comet d. Penn Branch Predictor Lillian
HAMPTON, FRANK, MILLWOOD DAIRY, COLUMBIA
Choice Maxims Scarlet Rose 4-10 305-2X 10080 466
s. Quail Roost Choice Maxim d. Laddie's Scarlet Rose
McCASKILL, A. L. & SON, LYNDALE FARMS, BISHOPVILLE
Lyndale Sensation Jean 5-11 305-2X 9520 472
s. Rowe's McK Sensation d. Lyndale Branford's Jewel
Lyndale Sensation Vicky 5-2 305-2X 10205 527
s. Rowe's Mck Sensation d. Lyndale Watchful's Victoria
MILLS, FRED T., SALUDA
Marfreda Lida 3-0 365-2X 12256 573
s. Mulhocaway Butterfat Chester d. Sprise Girl
ROOSEVELT, NICHOLAS G., GIPPY PLANTATION DAIRY, MONCKS CORNER
Gippy Honor Bessie 7-2 305-2X 11893 534
s. Churn Creek's Country Honor d. Inverness Princess Bess
Gippy Hermes Patricia 5-8 305-2X 11484 593
s. LushAcres Hermes d. Clear View No-Max Cecelia
Gippy Prediction Dixie 5-7 305-2X 10586 483
s. Klondike Mollie's Prediction d. Gippy Nero Duxy
Gippy Actor Clover 4-9 305-2X 9870 441
s. Fairlawn Actor's Predictor d. Gippy Nero Clove
Gippy Don Ceres 4-5 305-2X 8040 429
s. Brays Island Bon-Ton's Don d. Gippy Nero Ceil
Gippy Don Janet 4-1 305-2X 13177 622
s. Brays Island Bon-Ton's Don d. Gippy Conrad Janice
Gippy Don Delight 4-0 305-2X 8709 528
s. Brays Island Bon-Ton's Don d. Gippy Chief Desire
Ideals S. R. K. Daisy 5-6 305-2X 13630 672
s. Ideal's Susie's Rose King d. Ideal's Pretore's Daisy Lassie
Ideals Admirals Faith 5-4 305-2X 11387 602
s. Ideal's Admiral d. Ideal's Claremont's Faith
Gippy Chief Dorcus 3-2 305-2X 9441 428
s. Bournedale Double Chief d. Gippy Peerless Dora
Gippy Charming Azalia 3-1 305-2X 9326 513
s. Ideal's Charmduke d. Ideal's Admiral's Afrirouge
Gippy Charming Faithful 3-0 305-2X 10209 521
s. Ideal's Charmduke d. Ideal's Admiral's Faith
Ideals Janus P Rose 4-8 296-2X 9726 511
s. Ideal's Janus d. Ideal's Advancer's P. Rose
Ideals Laddies Heroine 4-6 305-2X 9239 476
s. Ideal's Sequel Laddie d. Ideal's Beacon's Heroine
Gippy Prediction Evlyn 2-7 305-2X 9695 478
s. Klondike Mollie's Prediction d. Tarbell Romulus Esther
Gippy Don Dorabell 2-3 305-2X 8725 440
s. Brays Island Bon-Ton's Don d. Gippy Prediction Dorabell
Gippy Actor Faith 2-0 305-2X 9918 550
s. Fairlawn Actor's Predictor d. Ideal's Admiral's Faith
STROUD, WADE H., STROUDCREST GUERNSEY FARM, RICHBURG
Stroudcrest Pipers Nannie 2-4 296-2X 7563 377
s. Klondike Piper d. Stroudcrest Raider's Nannie

SOUTH DAKOTA

SOUTH DAKOTA STATE COLLEGE, BROOKINGS
Campanile Foremost June 8-10 305-2X 10058 463
s. Foremost Royal Valor 16th d. Campanile Informer June

TENNESSEE

BASSE, ROBERT W. & OWEN, HOYTE, MURFREESBORO
Green Ridge Henriettas Jinx 8-4 305-2X 10754 576
s. Dot-Cap's Maxmin d. Green Ridge Queen's Henrietta
Green Ridge Isabels Kinky 7-4 305-2X 11468 570
s. Woodacres Prince Martin d. Green Ridge Isabel
Leaths Farm K. Frances 3-4 305-2X 10364 457
s. McDonald Farms Rivals Theron d. Pondale's Lad's Jocelyn
Leaths Farm P. Becky 3-4 305-2X 9050 412

KEEP YOUR REGISTRATIONS UP-TO-DATE

s. McDonald Farms Rivals Theron — d. Virginia Annabell
HATHAWAY, L. E., HATHAWAY'S FARM, PARIS
Hathaways Farm Veranna 2-6 305-2X 7551 386
s. Henslee Farms D. Marksman — d. Burkeville Valencian's Kate
Hathaways Farm Princess Pride 2-5 305-2X 7965 401
s. Henslee Farms D. Marksman — d. Hathaway's Farm Lenore
Hathaways Farm Kitty 2-0 305-2X 10550 499
s. Henslee Farms D. Marksman — d. Hathaway's Farm Show Day
Bayville Just Gertrude 2-2 305-2X 7799 375
s. McDonald Farms Just Pat — d. Bayville Margaret Gertrude
LANGFORD, L. C. LANGFORD'S HERMITAGE VIEW FARM, HERMITAGE
Hamilton County Lady Linda 9-3 305-2X 8767 465
s. Hamilton County Maxim Beau — d. Hamilton County Maxim Daisy
Primrose Farms Princess Mae 3-9 305-2X 8055 426
s. Woodacres Prince Martin — d. Green Ridge Merrie
McFARLAND, SAM B., ROBIN ROOST FARMS, LEBANON
Robin Roost Levity Paddy 3-11 305-2X 11382 527
s. Gayoso Coronation Levity — d. Primrose Farm Patrick's Paddy
ROARK, THOMAS E., ROARK FARMS, LAFAYETTE
Walker Farms Max Cherry 2-2 305-3X 9053 427
s. Hanes' Robert Dicks — d. Walker Farms Miss Charming

TEXAS

LIVELY, J. T. & SON, BLUFF VIEW FARM, DALLAS
Bentons Susan Phoebe 9-5 305-2X 11267 490
s. Benton's Excellent Sandy — d. Benton's Excellent Phoebe
Bluff View Queen Jardis 6-0 305-2X 9611 461
s. McDonald Farms Kinghaven — d. Max's Jardis of Sartarita
Bluff View Sallys Siren 4-5 305-2X 8869 446
s. Sterlingold Lord Wilgorlan — d. Wilgorlan Farms Sally
Fer Manor Sheree 2-8 305-2X 11044 474
s. Nyala Prince's Proud Boy — d. Fer-Manor Mary Sharon
McCURDY, E. J., JR., BROAD VALLEY GUERNSEY FARM, FORT WORTH
Burton Lane Thors Ophelia 10-3 305-2X 10301 484
s. Pine Manor King's Thor — d. Burton Lane's Sargon Hope
Dunwalke R. Fern 7-4 305-2X 11758 458
s. Hominy Hill Rex — d. Monterey Viburnum
Bluff View Queen H. Kashmir 5-9 305-2X 13099 661
s. McDonald Farms Kinghaven — d. Bluff View Kashmir
Flying Horse Harmony Buttercup 5-4 305-2X 12559 565
s. Flying Horse Melody Master — d. Flying Horse Colonel Buttercup
Ovenas Valentine 5-6 305-2X 11865 549
s. Kitchener Fearless James — d. Oven Girlie's Ovena
Hillcrest Bernard Lassie 4-2 305-2X 8545 415
s. Wilgorlan Farms Bernard — d. Carlyn's Marquette
Golden Grange P Priss 3-9 305-2X 9251 415
s. McDonald Farms Steadfast Paul — d. Golden Grange Ideal Princess
PETERSON, HARRY, HILLCREST FARMS, AUSTIN
Miss Ruby 5-1 305-2X 10107 498
s. Chedco Candidate — d. Atlasta Farm Ruby
Hillcrest Talismans Clara Ann 3-7 305-2X 10015 424
s. Wilgorlan Farms Talisman — d. Meadow Lodge Lucky Corinna
Hillcrest Musical Lottie 3-4 305-2X 7878 410
s. Hominy Hill Music Master — d. Hillcrest Colonel's Lee
Hillcrest Talismans Shirley 3-3 305-2X 9301 424
s. Wilgorlan Farms Talisman — d. Hillcrest Colonel's Sadie
Hillcrest Musical Lucy 3-2 305-2X 7839 402
s. Hominy Hill Music Master — d. Hillcrest Lucky Fayette
Hillcrest Colonels Vira 2-4 305-2X 7495 374
s. Wey Acres Colonel's Majestic — d. Vira of Elmwood

VERMONT

ALLEN, RAY R., ALLENHOLM FARM, SOUTH HERO
Allenholm Apple Blossom 7-3 305-2X 9396 487
s. Lynbrook Apple Jack — d. Allenholm Thistle
COLE, PHILIP & HERRICK, ALLAN, STARLAKE FARM, NORWICH
Willowbys Cleona 9-7 305-2X 8722 467
s. Fairlawn K. Senator — d. Biscoe Cleona Lenfestey
Eolia Maida 9-1 289-2X 12212 552
s. Eolia's Watchman — d. Brooklandwood G. Mamie
High Mowing Diamond Greeting 8-4 305-2X 12699 572
s. Foremost Diamond Jim — d. High Mowing King's Christmas
Haven Hill H. Lucie 6-10 305-2X 11185 495
s. Fairlawn Performer's Honor — d. Stronghold Count's Lassie
Starlake Financier Grace 2-0 305-2X 8743 446
s. Nyala King's Financier — d. Green Meads Countess Amaryllis
Starlake Financier Kismet 2-0 291-2X 8431 451
s. Nyala King's Financier — d. Oak Knoll Apple Lady
YATES, S. S., SADDLEBACK FARM, DORSET
Saddleback L. Gwen 5-4 305-2X 10381 539
s. Langmore Prem Lucky Man — d. Saddleback Griselda
Saddleback C. Iva 2-8 299-2X 8633 396
s. Flying Horse Amy's Colonel — d. Saddleback F. Ivy

VIRGINIA

BASS, B. G. & SON, RICE
Homesacres R. Fucias Quince 2-6 305-2X 8232 417
s. Homesacres Lute's Romulus — d. Homesacres H. Rosettes Fucia
BAYVILLE FARMS, INCORPORATED, NORFOLK
Bayville Margaret Marlene 12-6 365-2X 15036 716
s. Bournedale General Mars — d. Bayville Margie
Bayville Queen Una 9-0 305-2X 10418 488
s. Bayville Country King — d. Bayville Levity Una
Bayville May Ursula 6-9 305-2X 9128 433
s. Bayville Maxim Impfair — d. Bayville Margaret Ursula
Glencairne Impmax Rosebud 6-1 365-2X 12691 620
s. Bayville Maxim Imposer — d. Glencairne Kringle Rosebud
Bayville Socute Melody 6-0 305-2X 10125 481
s. Southampton Maxim — d. Benton's Excellent Melba
Bayville Margaret Maiden 5-11 305-2X 8998 444
s. Bournedale General Mars — d. Bayville Impressive Maid
Bayville Socute Flash 5-6 305-2X 12372 598
s. Southampton Maxim — d. Flash of Green Valley Farm
Wilburn Le Coresa 5-3 365-2X 12585 670
s. McDonald Farms Le Otranto — d. Wilburn Imperial Theresa
Bobs Maxie of Beaver Dam 5-0 305-2X 9213 483
s. Bayville Maxim Impbubbler — d. NoMax Grace of Beaver Dam
Hanover Hill Bellrica 6-2 305-2X 10509 494
s. Hanover Hill C. Jupiter — d. Hanover Hill J. Belle
Bayville Socute Paula 4-1 365-2X 10965 518
s. Southampton Maxim — d. Paula of Giant
Bayville Socute Margine 4-1 305-2X 12588 618
s. Southampton Maxim — d. Bayville Maxfern Margine
Bayville Golden Marie 3-4 365-2X 12606 649
s. Franchester Hornet's Favorite — d. Curtiss Candy Golden Marie
Bayville Maid Fairlie 3-4 305-2X 8288 413
s. Bayville Royal Lester — d. Bayville Margaret Fairlie
Bayville Royal Dairygold 3-0 305-2X 10297 475
s. Bayville Royal Leslie — d. Bayville Maxprint Dairygold
Bayville Barbra Marie 2-6 305-2X 10099 507
s. St. James Champion Philosopher — d. Curtiss Candy Golden Marie
Bayville Socute Dearest 2-4 305-2X 9610 447
s. Southampton Maxim — d. Allan Manor Noble Dear
Bayville Just Joy 2-2 365-2X 10328 502
s. McDonald Farms Just Pat — d. Bayville Margaret Jolly
Bayville Just Polly 2-3 305-2X 8126 397
s. McDonald Farms Just Pat — d. Hunterdale Golden Polly
Bayville Barbra Murne 2-3 305-2X 10477 487
s. St. James Champion Philosopher — d. Dinsmore Queen Murne
BELL, SAMUEL H., ROCKWOOD FARMS, DUBLIN
Rockwood Vanity C. 4-4 284-2X 8729 441
s. Rockwood Converta — d. Rockwood Lady Wonda
CAMP, W. M., HOLLIKNOLL FARM, FRANKLIN
Holliknoll Maxim Janice 11-3 305-2X 9355 411
s. Quail Roost Rose Maxim — d. Cesor Ellton's Lassie
Dairylou Dixieland Ronda 8-0 305-2X 12582 575
s. Caumsett Broadcaster — d. Dairylou Bright Lou
Henslee Farms O. Victoria 3-9 331-2X 11522 529
s. Welcome In Clara's Oberland — d. Virtue of Aldarra
Holliknoll Golden Bonnie 3-7 305-2X 10829 538
s. Hunterdale Golden Maxim — d. Cesor Inheritance Jeanine
Holliknoll Golden Christine 2-6 305-2X 10478 480
s. Hunterdale Golden Maxim — d. Delwake Norma
CHAPPELL, J. F., JR., CHAPPELL GUERNSEY FARM, JONESVILLE
Chappell Noble Emily 5-4 275-2X 8594 451
s. Holliknoll Alberta's Noble — d. Chappell Maxim Eileen
RICHARDSON, H. S. & E. J., RICHVIEW DAIRY FARMS, GALAX
Richview Farms Janice 8-1 305-2X 11919 517
s. Midview Royal's Herald — d. Edisto Farm's Honoria
Laurel Cliff F. Thalia 4-4 291-2X 9740 438
s. Western Glow Bella's Fame — d. Laurel Cliff Miss Thalia
Richview Jays Joy 4-9 296-2X 12051 515
s. Sterlingold Lord Jay — d. Richview Farms Janice
Richview Jays Melody 2-4 305-2X 8603 446
s. Sterlingold Lord Jay — d. Richview Jay's Mary
WHITEHEAD, T. L., MAPLETON FARM, NASSAWADOX
Mapleton G. Pearl 10-11 305-2X 7670 428
s. Fairlawn Maxim's Gordon — d. Mapleton's Polly Ann
Mapleton Melbas Prudence 8-0 30[illegible]-2X 11787 631
s. Renable Melba's Rose Maxim — d. Flying Hill Mistress Peace
Windrift Comets Cathey 6-3 305-2X 10785 561
s. Grand View B. Predictor's Comet — d. Windrift Klondive Cathey
Mapletons Impboy Helen 6-5 284-2X 9253 493
s. Bayville Maxim Impboy — d. Mapleton Actor's Honey
Mapleton Marks Pearlette 3-10 305-2X 7661 455
s. Bayville General Marksman — d. Mapleton Actor's Pearlette
Mapleton Majestys Missy 3-9 305-2X 9027 434
s. Mt. Ephraim Noble Majesty — d. Mapleton Princess Marigold

WASHINGTON

O'CAIN, ETHEL, BELLINGHAM
River View Murna 1-7 305-2X 7958 349
s. River View Trumpet — d. River View Maggie
POWER, L. W., CHUKLUCK FARM, BURLINGTON
North Gate Rancheros Prim 5-3 276-2X 9748 479
s. Ideal's Jewel's Ranchero — d. Three Ace's Queen's Princess
Chukluck Maerose 4-6 305-2X 9354 492
s. Noelbrook Rose's Warrior — d. Chukluck Maxilady
Chukluck Br. April 2-10 305-2X 9838 501
s. Chukluck Brigadier — d. Chukluck April
Meadowmist Fames Beauty 5-5 305-2X 12101 612
s. Fame of Aldarra — d. Wicken's Lady Star
REED, WILLIAM G. & LANCASTER, LESTER J., GRAYSMARSH FARM, SEQUIM
Riverside Acres Marilee 10-6 365-2X 11557 635
s. Delphi Dell Master's Rinfrew — d. Oak Acre Margie
Graysmarsh Mona 6-5 339-2X 14374 750
s. Western Glow Lucky O'War — d. Rozelyn Marvel's Marie
Schmuckville Darlene 6-7 294-2X 12180 542
s. Noelbrook Rose's Warrior — d. Amber of Maple View
Riverside Acres Lucky Lou 5-0 305-2X 14821 889
s. Cedarcroft Master's Sweepstake — d. Riverside Acres Linda
Graysmarsh Noble Mona Girl 3-3 320-2X 11727 596
s. Lake Louise King's Nobleman — d. Graysmarsh Mona
WINEBERG, WILLIAM J., WINEBERG FARMS, VANCOUVER
Wineberg Masters Moole 2-6 305-2X 10768 432
s. Royal Acres Flo's Master — d. Matchmaker's Caesar's Pansy
WINTERS, A. & SONS, WIN ACRES GUERNSEY FARM, WAPATO
Bonneville Vidalia 8-6 305-2X 13683 584
s. Chicona Norwyn — d. Bonneville Vida
Westlawn Daisy Vanity 4-9 305-2X 10484 481
s. Westlynn Vagabond — d. Westlawn Daisy Vandise
Winacres L. Nadine 3-2 277-2X 8711 438
s. Winacres Sunshine Leader — d. Winacres C. Norlina

Regular Registration, Like Continuous Testing, Makes Your Guernseys Worth More . . .

Widelane Bonds Dream	3-9	305-2X	11205	552
s. Westlynn Vagabond		d. Widelane Dorabond		
Winacres Sunshine Lively	2-9	305-2X	9989	439
s. Winacres Developer		d. Delphi Dell Sunshine Lady		

WISCONSIN

BAILEY, WILLARD, STARRY BANNER GUERNSEY FARM, KENOSHA

Splendor Valley Morning Star	9-0	305-2X	9951	468
s. Eth-Mead Coronation Gold King		d. Shoreland Celeste		

HARTWAY, CARL & SONS, BLUE BOULDER GUERNSEY FARM, PARK FALLS

Blue Boulder Maid	3-3	305-2X	10348	462
s. Luxerin Matchless Kingpin		d. Blue Boulder Sue		

HELENDALE FARM, INCORPORATED, ATHENS

Helendale Lulu	8-0	305-2X	10778	492
s. Helendale Emperor		d. Helendale Betsy		
Helendale Adorables Dolly	4-2	305-2X	9213	480
s. Burton Lane's Supreme Leigh		d. Helendale Adorable		
Helendale Pansy	3-2	305-2X	9552	479
s. Helendale Burt		d. Helendale Donna May Rose		
Helendale Adorables Holly	2-11	305-2X	9406	479
s. Helendale Burt		d. Helendale Adorable		

JENKINS, GERALD M., LOOKOUT VALLEY FARM, LAKE GENEVA

Golden Harvest C. Rosamond	2-10	365-2X	13783	643
s. Nyala Supreme Commander		d. Sterlingold Rosy Girl		

ROBERTS, CHARLES E. & H. O., BRYN FARMS, ARENA

Bryn Farms Royal Highness	3-11	365-2X	10993	541
s. McDonald Farms Le Royal		d. Bryn Farms Homer's Sylvia		

SHERBURNE, V. K., SHERBURNE PRAIRIE FARM, RUSK

Sherburne Prairie A Ila	2-8	305-2X	8572	421
s. Spruce Shadows King Arnold		d. Sherburne Prairie Iona		
Sherburne Prairie Sadie	2-3	305-2X	9498	466
s. McDonald Farms Pre Salem		d. Sherburne Prairie Lona		

SHERIDAN, CLARENCE E., LUXERIN FARMS, FOND DU LAC

Luxerin Matchless Starlet	3-3	365-2X	11848	585
s. Sterlingold Matchless		d. Luxerin Gay Rora		

TORREY, ROSCOE R., TORREY FARM, BRISTOL

Torrey Farm M Sherry	5-4	305-2X	11630	530
s. Gaylord Kingmead's Majesty		d. Torrey Farm Cherry		
Torrey Farm Superbs Peerless	2-3	305-2X	8913	492
s. Ideal's Superb		d. Torrey Farm Peerless		
Torrey Farm S Floss	2-2	305-2X	8498	495
s. Oak Hollow Penny's Super		d. Torrey Farm Floss		

WYOMING

HOOPES, LLOYD VERNON, TRIPPLE T GUERNSEY FARM, AFTON

Cache Meadow Bellefleur	3-2	305-2X	8801	408
s. Cache Meadow C. Darius		d. Cache Meadow Bettina Lass		

A $3--4* Investment With $75 Average Return!

IT'S A FACT! On the average, Registered Guernseys sell for $75 *more* per head than Grade Guernseys. Therefore, registering your eligible Guernseys before they reach 8 months of age is a really wise investment, that's why we continue to urge you to *KEEP YOUR REGISTRATIONS UP-TO-DATE!*

THE AMERICAN GUERNSEY CATTLE CLUB

PETERBOROUGH • NEW HAMPSHIRE

* REGISTRATION FEE, under 8 months – $3.00 AGCC Member, $4.00 Non-Member

Consigned . . . **Texas State Sale** . . . April 8, 1960, Bluff View Farm, Dallas, Texas
2 HEAD ⟶ Both by **Hanes' Robert Dicks,** 36 cl. daus. av. 84.5% .

WALKER FARMS MAX KATIE

Born September 25, 1957
Due August 16, 1960 to Turman N. B. Frank, a son of Turman King's Naughty Boy out of Colta—below.

Service Sire's Dam of Katie, Junette and Fernette

King's Marvelous
11832—621—Sr4—365—3x
12492—671—5yrs—365C—3x
11948—615—9yrs—305—3x
Junette is a paternal sister to Walker Farms Max Japon, E '57 '58 '59, 14812—648—Jr3—365—3x.

WALKER FARMS MAX JUNETTE

Born September 18, 1957
Due August 14, 1960 to Turman N. B. Frank—see service sire of Katie.

Paternal Granddam of Katie, Junette and Celissa

Langmeadow Colta, E 3 times
5 good records including:
13514—837—Jr3—HIR—365—2x
Dam: **Walker Farms Piper Kyola**
5 records including
9270—426—Jr2—305C—3x

2 Head Consigned . . . **11th Annual Sunny Side of The Arbuckles Sale**
April 7, 1960—Ardmore, Oklahoma

WALKER FARMS MAX CELISSA

Born December 22, 1958
Selling open
Sire: **Hanes' Robert Dicks,** 28 tested daughters

Her Dam's Half-Sister

Walker Farms Majesty's Fairlie Excellent '53 '56
10366—555—5yrs—365C—3x
13627—713—9yrs—365—3x
Dam: **Bernldale Majesty Clarice**
7407—362—Jr3—HIR—305C—2x
A daughter sold in the 1959 Missouri Sale as a bred heifer for $625.

WALKER FARMS ZEKE FERNETTE

Born September 18, 1957
Due October 11, 1960 to Turman N. B. Frank.
Sire: **Walker Farms Le Zeke**
9 daughters in the William Lewis herd, Starkville, Miss., all will be tested as they freshen.

Her Paternal Granddam

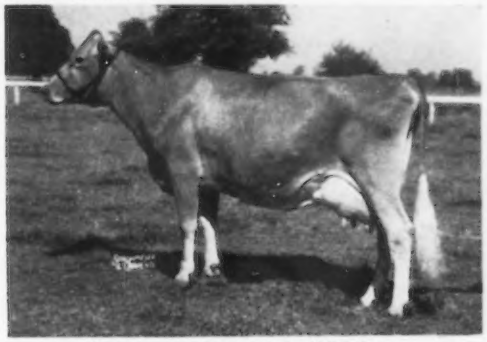

St. Albans Glamour's Zetta, VG 5 times
7 records including:
11883—611—Jr3—365—3x
10718—542—9yrs—365C—2x
Dam: **Walker Farms Le Pi Fern**
6740—337—Jr2—HIR—305—2x
A daughter of Walker Farms Le Piper.

WALKER FARMS

In the Heart of the Mississippi Delta two miles
STONEVILLE

BREEDERS' REGISTERED GUERNSEYS

Northwest Junction U.S. Highways 61 and 82
MISSISSIPPI

We Opened The Door And The Sales Committee Took Their Pick —

A **Double Piper** Consigned — **Sunny Side of The Arbuckles Sale**
April 7—Ardmore, Okla.

LAVON FARMS PIPER MARSHA (Vacc.)

Born September 5, 1957

Due about sale time to Lavon Farms Piper Gem, he by Walker Farms Double Piper out of Moore's Meadow Gem, 10370—502—365—2x—DHIA.

Sire: **Walker Farms Double Piper,** a double grandson of Royal Piper. 15 daughters in our herd.

Dam: **Walker Farms Foremost Marsha,** she by Walker Farms Foremost, out of Walker Farms Piper Martha (VG), 10455—525—Sr2—365—3x, 11629—536—Sr4—305C—3x.

A **Stargazer** Consigned — **Texas State Sale, April 8**
Bluff View Farm, Dallas

LAVON FARMS GAY FANNY (Vacc.)

Born September 10, 1957

Bred to the service of Lavon Farms Piper Gem, see service sire of Marsha, above.

Sire: **Walker Farms Stargazer,** over 20 daughters in our herd. Several in milk and more coming along. A daughter was 2nd high in last year's Texas Sale.

Dam: **Brenda-Myr's S.L.F. Fannie,** 6332—314—Jr4—HIR—210—2x. Next Dam: Baron's Fancy of C.D., 5 records including 8637—443—Jr2—HIR—722 T.M., 8522—412—Jr4—HIR—365—618.

Stock For Sale
Visitors Always Welcome

LAVON FARM — W. Lee Moore, Owner — Tel.: Plano 154

PLANO, TEXAS — Hack Creel, Manager

Mungle's Dairy

"The Largest Guernsey Herd In S. E. Oklahoma"

A Bred Heifer Consigned—**Sunny Side of The Arbuckles Sale**
April 7—Ardmore, Okla.

MUNGLE'S A. J. MAYETTA (Vacc.)—Born January 31, 1958
Due in April to Mungle's A. J. Daniel, he by Mungle's Acme out of Mungle's Prince Dessie, 11247—511—Jr3—HIR—305—2x (VG).

Sire: **Mungle's Acme,** 4 tested daughters. He by Foremost Acme 28th, out of Mungle's Flowering Rose Marine, 11202—442—10yrs—HIR—305C—2x.

Dam: **Mungle's Acme May,** 4 records, 11153—479—5yrs—HIR—305—2x, 11331—479—6yrs—HIR—305—2x, an Acme 28th daughter out of Mungle's May, 10399—440—11yrs—HIR—696 T.M.

A Cow and Bred Heifer to—**Texas State Sale, April 8, Dallas**

MUNGLE'S PRINCE BONNIE (Vacc.)—Born September 23, 1953
7798—369—Jr4—HIR—305—2x, 8176—348—5yrs—HIR—305—2x.

Sire: **Foremost Acme 28th,** 24 daus., 70 rec. av. 8942—409 (M.E.—305—2x).

Dam: **Mungle's Acme Bonnie,** an Acme 28th daughter, out of Mungle's Bonnie, 6 records include 10440—470—6yrs—HIR—305—2x.

MUNGLE'S A. J. LINDA (Vacc.)—Born November 28, 1957
Due early fall to Mungle's Sabian Husky, a son of Bluff View Sabian, out of Mungle's Husky Darlene, 9653—420—6yrs—HIR—305—2x.

Sire: **Mungle's Acme,** see sire of Mayetta, above.

Dam: **Mungle's Acme Lena,** she by Acme 28th, out of Mungle's Di Lena, 7498—348—Sr2—HIR—298C—2x.

To The Missouri State Sale—April 18—Fairgrounds, Springfield

MUNGLE'S DISTINCTIVE DESSIE—Born August 15, 1957

Sire: **Foremost Distinctive Pilgrim,** he by McDonald Farms Distinctive, out of Foremost J. C.'s Sallie Lou, 12310—630—Sr3—365—3x (VG).

Dam: **Mungle's Desire,** 3 records, 8779—435—7yrs—HIR—305—2x, she by Acme 28th out of Mungle's Darlene, 12048—535—7yrs—HIR—305—2x.

Mungle's Dairy

P. M. & J. JENE MUNGLE, Owners — **ATOKA, OKLAHOMA**

WOODACRES

TO TEXAS STATE SALE, APRIL 8
BLUFF VIEW FARM, DALLAS, TEXAS

2 BRED HEIFERS

WOODACRES EASTERN DINAH
Born January 20, 1958
Due May 7, 1960 to
Woodacres Royal Coronation

Dam Very Good . . .

GLENDALE SPR. FULFIL'S DINAH, VG
10734—564—(3-2)—305—2x
11468—574—(4-2)—305—2x

WOODACRES MAJESTIC GEM
Born January 1, 1958
Due April 11, 1960 to
Fairlawn Hornet's Sailor King

Dam Very Good . . .

PRAIRIE HILL GEM O GUARDSMAN, VG
9945—561—(3-9)—305—2x
11072—612—(4-10)—305—2x (pending)

BOX 669, PRINCETON, N. J.
ATHERTON W. HOBLER, OWNER ● M. B. SOWERBY, MANAGER

Hillcrest Farm Registered Guernseys Complete Dispersal

W. B. McAfee, Owner

At The Farm, Wheeler, Indiana — 7 miles N. W. of Valparaiso on State Road 130.
Friday, April 8, 1960

T. B. and Bang's Accredited — Officially Vaccinated

70 HEAD — 45 Milking Cows — 24 Choice Heifers — A Top Herd Sire — **White Lick Royal Viking,** he by Ideal's Network out of Woodacres Royal Verona, 4 records, all over 600 lbs. including 16200—718—8yrs—305C—3x, 16807—779—9yrs—365C—3x.

Bred At Hillcrest

McAfee's Ellen, VG '48 '50—E '52 '53
17868—842—5yrs—365C—3x
21342—957—6yrs—365C—3x
*25188—1144—10yrs—365—3x
Class Leader 6th place in milk

One of the great cows of the Guernsey breed, nationally known as the "Queen of Queens" in the great Dunwalke herd. Jim Christian called her the greatest cow he ever handled.

IN THE SALE — 18 females in the Susa family that produced Ellen — 16 daughters of Lake Louise Buttercups Sequel, paternal brother to Ellen. All closely related to the "Queen of Queens".

For Catalog Write:

P. O. Box 497 **Wallace Sales Service** Lafayette, Indiana

A TOP TRIO TO THE

TEXAS STATE SALE — BLUFF VIEW FARM — DALLAS, TEXAS

April 8, 1960

This Cow's Grandson Consigned

McDonald Farms Fine Turquoise, VG '59
11834—600—5yrs—HIR—305—2x

Her daughter, **McDonald Farms Miss Artist,** VG '59, on test with 7180—409—Jr2—HIR in 235 days, is the dam of the Neptune son consigned. Artist is one of our best prospects for the 1960 National Futurity. **McDONALD FARMS JOLLY CALVIN,** born July 7, 1959, is a son of Artist, by Neptune. A combination of Premier and Neptune. Beautiful udders with good production, under ordinary conditions, characterize the inheritance of Calvin.

This Cow's Full Sister Selling

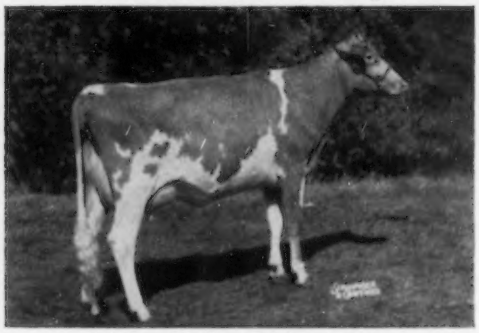

McDonald Farms Miss Amity
5600—267—Sr2—HIR—2x in 172 days

All-American 2-Year-Old Cow, 1959. A full sister to **McDONALD FARMS MISS BABS,** that is in the Sale. MISS BABS is due to freshen July 25, to the service of McDonald Farms Jolly Brilliant, All-American Jr. Yr. Bull, 1959, and full brother to the All-American Produce. BABS is a Premier daughter out of the Donita family, one of our best transmitting lines.

Another outstanding bred heifer consigned to the Sale is **McDONALD FARMS JOLLY BERNA.** An outstanding Neptune daughter out of **McDonald Farms High Judith,** VG, 669—Jr4—3x. Next dam, McDonald Farms Hester (E). High Judith was 2nd at the National, 1947, as a 2-year-old, her dam was first 4-year-old and her maternal sister was Junior Champion. High Judith and Hester are both dams of Grand Champion Bulls at the National Guernsey Show. Both Junior Champions at the 1959 National were descended from High Judith and both were All-American. BERNA is due to freshen August 23, to the service of McDonald Farms Le Royalist, a former winner at the National.

ANOTHER GOOD PAIR GOES TO THE

SUNNY SIDE OF THE ARBUCKLES SALE AT ARDMORE, OKLAHOMA

April 7, 1960

The sire consigned is **McDONALD FARMS JOLLY CRUSADER,** born February 16, 1959. His sire, **McDonald Farms High Neptune,** sired 4 All-Americans and 4 Reserve All-Americans in 1959. Another Reserve All-American was by a son of Neptune. Neptune's nearest competitor in siring All-Americans was McDonald Farms Pre Rival, that sired three All-Americans and one Reserve All-American. A son of Rival sired an All-American. Rival and Neptune sired half the All-Americans in 1959, as the All-American 3 Best Females were daughters of the two bulls.

The dam of CRUSADER, **McDonald Farms Miss Wilda,** VG '59, 11700—593—Jr3—HIR—305—2x (pending), is a three-quarter sister to Rival, being by McDonald Farms Premier and out of the Excellent dam of Rival.

The bred heifer consigned is **McDONALD FARMS JOLLY ALMINA,** that is due to freshen May 7 to the service of McDonald Farms Pre Rose Lad, recently sold to Badger Breeders Cooperative with semen rights. ALMINA is a Neptune daughter out of **Pert of Chicona,** 10814—559—Sr3—365—2x, 10266—521—13yrs—305—2x. Pert is a close bred Langwater Traveler out of one of the best families bred at Chicona. Pert's dam, Princess Glorianna of Chicona, Excellent, 11321—552—13yrs—2x.

We believe we are sending some of our very best bred animals to these two states — animals with type, ability and depth of inheritance to transmit production and type that we all want to breed.

BREED BY CHOICE NOT BY CHANCE

McDONALD FARMS **Cortland, New York**

CORNELL UNIVERSITY, Owner — H. H. THOMAS, Herdsman — K. C. SLY, Manager

DRAW UP A MILK STOOL and LET'S TALK ABOUT...

LIKE BEGETS LIKE

NONA
(Forward's Dam)
and her GRANDDAUGHTER

Dam of
Forward
O. Onward
D. Noble
K. Naomi
Ronona
Ro-Mona
Nona's Royal
O'Nona

One of
the most
influential
Brood Cows
in
Breed History

Henslee Farms G. Nona (Excellent)
13339—593—Jr2—365C—3x. 13392—590—Sr4—365C—2x
15652—682—6yrs—365C—2x. 12967—601—7yrs—365—2x

A
Forward
Daughter

A
Forward
Daughter

Hermitage View Fore Marette (Excellent)
On test in 123 days has 4480—185—Sr2—HIR—2x

All folks who doubt the strength of inheritance in dairy cattle should study the likeness of the grandmother and granddaughter above. Here is transmitting power extraordinary!

The transmitter in this case is old Nona, through her son, Henslee Farms O. Forward, our herd sire.

Surely your herd could stand some of this "Excellent" blood. We feel certain that the Hermitage View herd will reach new goals by **Going Forward with Forward!** Why don't you make this your motto, too?

HERMITAGE VIEW FARMS, Inc.

ROUTE 1 — OLD HICKORY, TENN.

L. C. LANGFORD, owner
Phone 8-5048

ROBERT BASS, manager
Phone TH 7-3013

LANGWATER GUERNSEYS

Foundation Stock For Leading Herds

Langwater Guernseys have been line-bred for the past 59 years and a definite type and production pattern has been set. When you check the records and study breeding programs, you find that many of today's great Guernseys stem from a Langwater foundation.

All-American Senior Get of Sire For Past Three Years
Stems From A LANGWATER Foundation

McDonald Farms (Cornell University) . . . In 1935, when the late J. M. McDonald, and K. C. Sly, started to build the McDonald herd, they decided to combine the breeding of **Langwater Foremost** and **Langwater Valor.** The foundation sire selected was **Foremost Prediction,** he by a son of Langwater Foremost out of a daughter of Langwater Valor. In 1940, Henry Thomas found a cow that he liked and asked K. C. and Mr. McDonald to look her over. This cow was **Walnut's Ella's Pansy** (E '47). Pansy was a daughter of **Langwater Adjuster** and carried one of the most perfect udders they had seen. Pansy, when mated to Prediction, produced McDonald Farms Hightime, he sire of McDonald Farms High Neptune, sire of the All-American Senior Get for the past 3 years. High Neptune was out of a daughter of Myhaven King, a son of Langwater King of the Meads.

Wolfpen Farm Founded on Proved Langwater Blood

The Wolfpen Farm herd, Southboro, Massachusetts, was established in 1916 and carries a predominance of Langwater blood through the heritage of such cows as Imp. Itchen Wood Sorrel, she dam of Langwater Claimant, former herd sire. The blood of Imp. Angulosa's Blanche of Langwater, 17032—911—A, through her son, Langwater Gallant, contributed much to the herd. Gallant sired many good ones including Wolfpen Amber, 2 former Class Leading records up to *17065—913—E—365—3x. Another Langwater bred sire, Langwater Chorister, is the sire of Wolfpen Gem, 17099—687—Sr4—305C—2x, first for milk when made, 17671—720—5HIR—305—2x, 5th for milk when made. In more recent years Langwater Lively Lad, a grandson of Langwater Lively, 18079—895—AA—365C—3x, was in heavy service along with a son, Wolfpen Prestige.

Franchester Founded On Langwater Steadfast Blood

The **Franchester Breeding Program** has been set by a fixed pattern of Steadfast influence for the past 34 years. The cow, **Franchester Free Laughter,** Excellent 6 times, 18271—803—Sr3—365C—3x, is by **Langwater Freeman,** he by Langwater Valencian out of the Labelle family. Many of their foundation brood cows stem direct to Langwater breeding. **Langwater Shah** contributed much to the herd and his influence has carried on through the years in this herd. Franchester Saffron, a **Shah** daughter, was dam of Fairlawn H. Eastern King (GOLD STAR SIRE).

Many Of The Present-day National Class Leaders
Stem From A Langwater Foundation

At Ideal Guernsey Farms, among the foundation sires selected were **Langwater Gardenius** and **Langwater Satellite.** Many of the original cows selected by Mr. Tanis were strong in Steadfast blood. The great production sires like Ideal's Lettie's Duke and Ideal's Beacon stem from a Langwater foundation.

LANGWATER FARM

Federal Accredited No. 78201 — **North Easton, Massachusetts** — Mass. Abortion Free No. 116
Tel. CEdar 8-3041 (farm office)

EST. JOHN S. AMES, Owner — JOSEPH NAGLE, Herdsman — F. C. SHAW, Manager

LANGWATER GUERNSEYS

Complete Dispersal — At The Farm, North Easton, Mass.

SATURDAY, MAY 21, 1960

113 HEAD — 12 Bulls, 54 Cows, 20 Bred Heifers, 27 Open Heifers

— The SWEETHEART Family —

IN THE SALE

BLAKEFORD SWEETHEART (E '50 '53)
Born May 3, 1946
Calved November 1, 1959 with a heifer.
11190—596—Sr2—365—3x
11966—617—Jr4—365—3x
12604—674—5yrs—365—3x
Sweetheart, 2 daughters, 2 granddaughters in the sale.

Her Dam

Blakeford Sweet Adeline
12486—646—GG—3x; 11973—579—AA—3x
Sire: Langwater Countryman
Dam: Langwater Lovelorn
11351—678—G—3x; 14878—738—A—3x

A Sweetheart Daughter . . . **LANGWATER PRETTY**, born November 1, 1959. She is sired by **Langwater Ideal**, he by Ideal's Standbest out of Langwater Admiration ($13,000), Excellent 4 times, 15868—728—5yrs—365—3x. **Pretty** is out of **Sweetheart** (above).

A Supreme Daughter Out Of Sweetheart

LANGWATER SUPREME'S SWEETHEART (VG)
Born November 3, 1954
10716—570—Sr3—305—3x, 10713—572—Jr2—365—3x

Due July 21, 1960 to Langwater Hermes, he a full brother to LushAcres Hermes' Quest, highest classified cow of the breed. 17529—*1104—Jr4—365C—3x, 14651—*900—5yrs—HIR—305—2x. Combines the blood of the Labelle and Sweetheart families.

2 Daughters of Supreme's Sweetheart (above), Full Sisters by Ideal . . . LANGWATER DATE, born June 2, 1958. Due September 28, 1960 to the service of Langwater Select. **LANGWATER SUSANNE**, born July 26, 1959.

Sale Managed by THE MERRYMAN COMPANY - - Sparks, Maryland

Oregon Invitational Guernsey Sale

Saturday, April 23, 1960

Multnomah County Fairgrounds, Gresham, Oregon

41 HEAD — 8 Cows Four Years and Over — 14 Three-Year-Olds — 6 Two-Year-Olds — 11 Bred Heifers — 2 Open Heifers

As is the purpose of any show window sale, it is the committee's intention to select from each herd, females of a high quality, representative of each consignor's breeding program.

This year's committee has visited nearly 100 herds in Oregon, Western and Southern Washington and Western Idaho. From these herds the cattle that have been selected are of an unusually high quality. In every case the consignment has come out of the top 10% of the herd. In many cases we were offered our pick of either the cow herd or heifer herd and in some cases, both.

Through the years the consignment sales of Oregon, Washington and Idaho have been a source of seed stock for progressive-minded breeders with both new and well-established herds. We feel sure that this year's Oregon Sale will be an even better source of supply for the right kind of cattle.

To try and pick a headliner or a feature cow in this sale would seem to be almost impossible, as there are so many outstanding individuals. To our knowledge and best of our ability, every bloodline or breeding program being used in the great Northwestern area, which we have covered, is represented in this sale by a consignment of quality.

Consignors will be listed in the April 7 issue of the Journal

Plan now to attend both the sale and the banquet the night before at the East Wind Cafe, Gresham.

TYRONE FARM — — Metamora, Michigan

Located 1 mi. E., 1 mi. S., ½ mi. E. of Metamora on Hendric Rd.

A SUPERIOR GRANDSON HAS DONE MUCH FOR TYRONE

OAK HOLLOW SUPER PRETORIOUS

Born July 4, 1954

His Sire's Dam

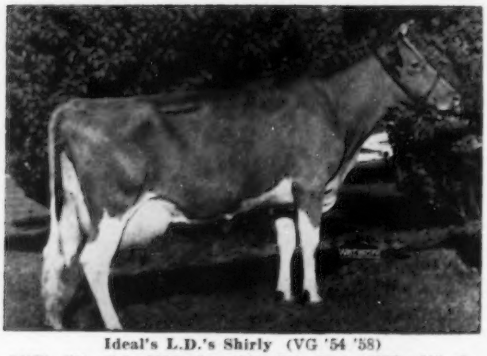

Ideal's L.D.'s Shirly (VG '54 '58)
14675—781—Jr2—365C—3x, 9981—511—8yrs—HIR—305—2x
11838—576—9yrs—HIR—305—2x
13044—668—10yrs—HIR—305—2x
1st prize 3-year-old, Eastern States Exposition, 1951, 2nd at the International, 1951.
2 tested daughters — both VG
Rosewood Royal Shirly (VG '58)
10642—484—Jr2—305C—2x, 13977—631—Jr3—HIR—365—2x
13494—619—Sr4—HIR—305—2x
Rosewood Proud Ideal Shirly (VG '59)
8731—440—Jr2—HIR—305—2x

PRETORIOUS is a full brother to —
Oak Hollow Super Pretor
19 daus., 24 rec. av. 10033 M, 479 F, 305—2x —M.E.

Oak Hollow Super Pretty
10849—534—Sr2—365—2x
10617—531—Sr3—HIR—305—2x
10611—528—5yrs—HIR—305—2x

PRETORIOUS is sired by —
Ideal's Superline
18 daus., 32 rec. av. 10013 M, 508 F, 305—2x—M.E., 3 cl. av. 85.3%.
He is sired by —
Ideal's Superior
72 daus., 124 rec. av. 12233 M, 658 F, 305—2x—M.E.

PRETORIOUS is out of —
Ideal's Champ's Pretoria
11473—601—Jr2—365—3x
12888—641—5yrs—365—2x
3 tested daughters

Many of our Pretorious daughters, and other good cows in the herd, are being bred to NORTHERN A. CLASS LEADER, a son of Northern Memento, *14879—*747—Sr2—365C—2x, *17161—*901—Sr3—365C—2x.

STOCK USUALLY FOR SALE ✿ VISITORS WELCOME

JAMES A. BERESFORD, Owner — Tel. OS 8-2316 — JACK BLAIR, Manager

STROHMEYER & CARPENTER, INC.

AN ANNOUNCEMENT

The Van Dervort Studio, Cobleskill, N. Y. has acquired our file of negatives, also the files and records pertaining thereto, and will take possession of them about April 15. Up to that time duplicate prints should be ordered from Strohmeyer & Carpenter as formerly but after that time all orders for duplicate prints should be sent to The Van Dervort Studio, Cobleskill, N. Y. Phone 614. The same promptness of service and print quality will be maintained.

H. A. Strohmeyer, Jr. and John T. Carpenter, Jr., as individuals, will continue to photograph the cattle as in the past. Our printer, Germain Sylvestre, will develop the films, make the original prints and forward them to the owner — immediately sending the negatives to the Van Dervort Studio who will supply all future prints.

— REMEMBER PLEASE —

The cattle will still be photographed and the original prints supplied by

H. A. Strohmeyer, Jr.
P. O. Box 788
White Plains, N. Y.
Harry's phone WH 9-1188

J. T. Carpenter, Jr.
P. O. Box 788
White Plains, N. Y.
John's phone WH 8-2086

All duplicate prints supplied by
The Van Dervort Studio, Cobleskill, N. Y. Phone 614
(**AFTER** April 15, 1960)

23rd MISSOURI STATE ANNUAL SPRING SALE 23rd

Monday, April 18, 1960 — 12:00 Noon — C. S. T.

Ozark Empire Fairgrounds, Springfield, Mo.

56 HEAD OF MOST DESIRABLE GUERNSEYS AT AUCTION

Leading herd consignments from Oklahoma, Arkansas, Mississippi, Illinois, and Missouri.

OFFERINGS INCLUDE:

26 choice cows and fresh 2-year-olds. Daughters of Cooper's Indowment's Peru, Flo-Ray's Noble King, Ideal's Steadfast Tycoon, and Foremost Distinctive Pilgrim.

26 bred heifers, many good show prospects, by such outstanding sires as Hominy Hill Sonny, McDonald Farms Jolly Valerian, Sunnen's Lana Rex Laddie, Seco Imperial Merit, and Walker Farms Piper Admiral.

4 outstanding bulls — dams over 600 lbs. fat 305—2x.

Calfhood Vaccinated

T. B. — Lepto — Mastitis Free

FOLLOWING DAY — SAME LOCATION

TUESDAY, APRIL 19 — 12:00 NOON, C. S. T.

DISPERSAL SALE — DUANE CRIGHTON HERD

60 HEAD OF HIGH PRODUCING GUERNSEYS

Also Under Management of Missouri G. B. A.

WRITE FOR CATALOGS

Missouri Guernsey Breeders' Association

G. B. SECKER, Field Secretary, Hannibal, Mo.

CALIFORNIA GUERNSEYS

Adohr Farms Camarillo
Bay Meadow Farm Galt
Clayborne Farm Crows Landing
Cloverdale Ranch Chico
Crest View Reedley
El Vaca Rancho Orland
Folly Farm Gridley
Fresno Guernsey Rancho Fresno
Golden Butte Farm Gridley
Goldkist Acres Turlock
Homestead Dairy Turlock
Mar Valo Oroville
Monte Vista Ceres
Rockview Milk Farm Downey
Rolinda Fresno
Sans Souci Fowler

These Progressive Breeders Offer Breeding Stock For Sale.

Homestead Dairy

J.P., Our Junior Sire, Comes From A
Heavy Producing Female Line
GOLDKIST MARVEL'S J. P.
Born October 8, 1957
(Carries the best from the East and the West)
Sire: **Hominy Hill Marvel**
By Hominy Hill Rose King, out of Lois — below.
His Paternal Granddam

Hominy Hill Lois (VG '57 '58)
6 records including
16410—812—Sr4—365C—3x
13355—700—7yrs—365C—2x
Dam of 2 tested daughters
Dam: **Dorella Soldier's Joycelyn** (VG '52 '57)
11044—597—8yrs—HIR—305C—2x
13242—718—11yrs—HIR—365C—2x
127,140 lbs. milk, 6999 lbs. fat at 15 years of age.
DHIA. Dam of 4 tested daughters.
Occasionally we have a choice bull calf to offer for sale.

Walter Ziegler Owner — Rt. 2, Box 3470 **Turlock, Calif.**

Sans Souci Guernseys

Our Senior Sire — An Anson's Bond
Son Out Of An Excellent Dam
ELM LANE BOND
Born February 18, 1952
His daughters in our herd have especially good rumps, and as 2-year-olds are making up to 10,000 lbs. milk, 450 lbs. fat.
Sire: **Wandamere Anson's Bond**
17 daus., 28 rec. av. 9246 M, 4.8%, 447 F (M.E.—305—2x), 10 cl. av. 86.7%. Bond carries the Bonnie family blood and is line-bred to Traveler.
His Dam

Wandamere Princess May
Excellent '51—VG '50 '52 '53 '54
4 records including
13452—703—Jr3—365—3x
1st prize 2-year-old, Oregon, 1949.
1st prize 4-year-old, Grand National, 1951.
Stock For Sale — Visitors Always Welcome

Martin Shafer Owner — 9331 S. Clovis Ave. **Fowler, Calif.**

BAY MEADOW FARM

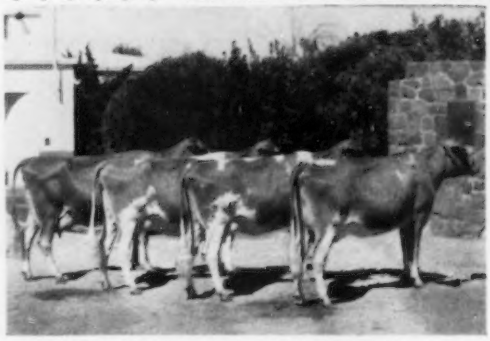

Get of BURGER'S PLACE BILLY
1st Sr. Get, Calif., 1959

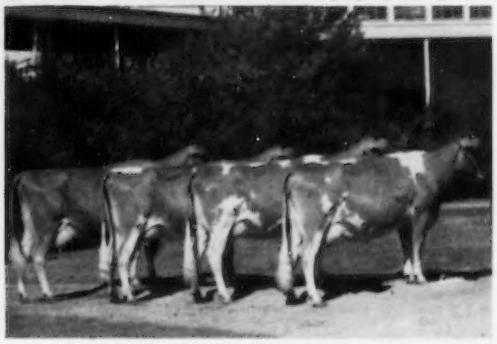

1st DAIRY HERD, CALIF., 1959

WE HAVE BOTH TYPE AND PRODUCTION. Our last classification, March 10, 1959, 50 Head with 3 Excellent — 34 Very Good — 12 Desirable — 1 Acceptable, av. 86.0.

Production: 1959 DHIA herd av. 74 cows, 12014 Milk, 563.5 Fat

High Cows

Bay Meadow's Hila, E (93), Excellent Mammary System
18819—888—10yrs—HIR—365—2x
Bay Meadow's Doreen, VG (88), Desirable Mammary System
15001—707—9yrs—HIR—305—2x
Bay Meadow Billy's Buttergirl, VG (86.5), Very Good Mammary System
14707—*734—Sr2—HIR—365—2x, 10th in fat when made
Bay Meadow Elite's Daris, E (91), Excellent Mammary System
15838—704—Jr3—HIR—365—2x (pending)

W. Arnold Kessler — Rt. 1, Box 504 — **Galt, California**

"Drop in and visit, see the Billy—Elite Cross."

S. P. A. B. C. WELCOMES THE ADDITION OF TWO OUTSTANDING SIRES

PRODUCTION AND TYPE THEIR SPECIALTY

SG54 LLAN FAIR RESOLUTE KING 493538

Twelve Classified
Daughters Average
84.7
6 Very Good — 6 Desirable

S.P.A.B.C. Proof (305—2X—M.E.)

13 Daus. 25 rec.	10,214	4.7%	484
13 Dams 62 rec.	9,051	5.0%	453
Difference	+ 1,163	— .3%	+ 31

His Sire: **Fairlawn Hornet's Resolute**
His Dam: **Coventry Butterfat Jean** (VG)
18888—748—6yrs—365—3x
Purchased From: Harry S. Mumma, Landisville.

HIS DAUGHTERS

Har-Len K. Lola
1st Sr. Calf, Pa. Guernsey Show, 1959. 1st Calf, Southeastern 4-H Dist. Show and Reserve Grand Champion, 1959. 1st Sr. Calf, Pa. State Jr. Show and Reserve Grand Champion. 1st Calf, Hershey Penna. Dutch Days. 2nd Jr. Yearling, 1960 Farm Show. 4th Calf, National Jr. Show, 1959.

Har-Len K. Helene
10,879 564 2-3 305 2X DHIA. Very Good (86). Honorable Mention All-American Calf, 1957. 1st Calf, National Jr. Show, 1957. 2nd Calf, Open Class, National Guernsey Show, 1957. 1st Calf, Pa. State Jr. Show, 1957. 1st Calf, Southeastern District 4-H Show, 1957.

Har-Len F's K. Bonita
Very Good (87.5)
7,860 360 2 yrs.
305 2X DHIA
10,285 472 3 yrs. 2 mo.
305 2X DHIA
11 623 552 4 yrs. 5 mo.
305 2X DHIA

Har-Len Farm's K. Holly
Very Good (85.5)
8,399 401 2 yrs. 3 mo.
305 2X DHIA
10,504 531 3 yrs. 4 mo.
305 2X DHIA
10,915 538 4 yrs. 6 mo.
305 2X DHIA

SG55 GOLDEN HARVEST KING COLE 500101 "GOLD STAR SIRE"

Nineteen Classified
Daughters Average
83.4
6 Very Good — 12 Desirable —
1 Acceptable

S.P.A.B.C. Proof (305—2X—M.E.)

42 Daus. 31 rec.	12,185	5.1%	622
22 Dams 89 rec.	10,751	4.9%	527
Difference	+ 1,434	+ .2%	+ 95
Daus over Dams	18	16	21

His Sire: **Gardenville Rose King**
His Dam: **Blakeford Colleen**, VG
*15612—*863—10yrs—HIR—305—3x
Purchased From: Peter & Elizabeth Zeitler, Glasgow, Del. & Raymond & Louise Witmer, Willow Street, Pa.

His Daughter

Penn-Del King's Polly Anna
Very Good (87.0)
12,720 629 2—6 HIR 305 2X

OTHER DAUGHTERS

Penn-Del Drucilla Snow Queen, VG
12,001 560 Jr2 HIR 305 2X
Penn-Del Drucilla Snow White, D
10,447 539 2—3 HIR 305 2X
11,520 601 3—3 HIR 305 2X
Penn-Del King's Quail, D
11,325 613 2—2 HIR 305 2X
10,680 580 3—2 HIR 305 2X
Penn-Del King's Poinsetta, VG
11,150 583 2—5 HIR 305 2X
Penn-Del King's Christabel, D
9,509 522 2—2 HIR 305 2X
10622 629 3—3 DHIA 305 2X

His Daughter

Penn-Del King's Belle
Very Good (85.5)
10,670 528 2—2 HIR 305 2X

THERE IS AN S.P.A.B.C. SIRE TO FIT YOUR PROGRAM — TOP BULLS SIRE TOP COWS — GOOD DAIRYMEN DEVELOP THEM

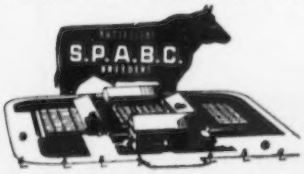

SOUTHEASTERN PENNA.
ARTIFICIAL BREEDING COOPERATIVE

P. O. Box 254, Lancaster, Pa. Phone: EXpress 2-2191

Frozen Semen Available Anywhere Write For Full Details

LANE GUERNSEY FARM CAMDEN, INDIANA

Dr. W. H. Lane and R. W. Lane

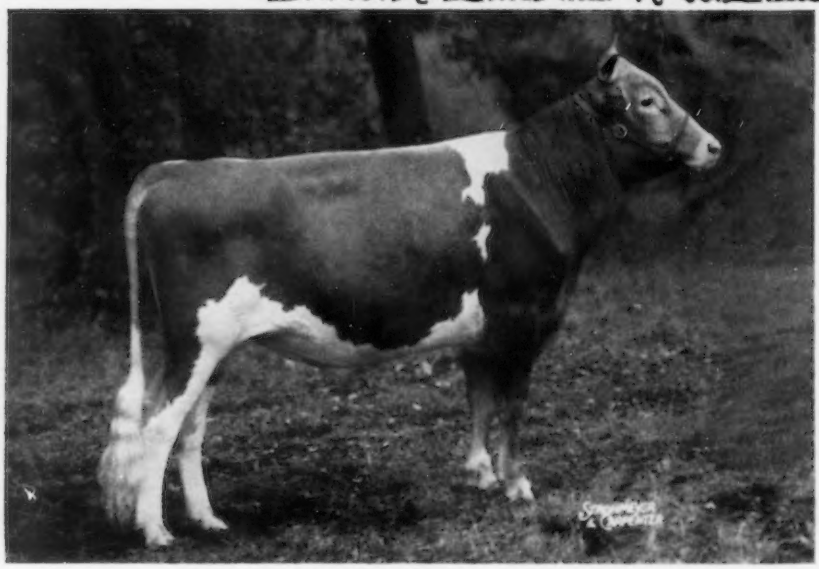

Hail The Champion — Rival Ace — 1959 All-American Senior Yearling Bull

McDonald Farms Rival Ace

Owned jointly with McDonald Farms, Cortland, N. Y.

National Jr. Ch., 1958-1959

All-American Bull Calf, 1958

Member of the All-American Jr. Get of Sire, 1959

His Calves Are Arriving And Look Great

BREEDING STOCK FOR SALE — VISITORS WELCOME

T. B. Accredited No. 544361

Certified Bang's Free No. 7652

A Home-Bred Bull With A High Summary

ERNRAY FARMS ROSE KING . . . when summarized his first 10 daughters, with 12 records averaged 10750 M, 5.2%, 564 F, 305–2x–M.E.

To Further Strengthen This Blood In Our Herd We Selected –

ROES-MOR ROSE DREAMER . . . Born June 4, 1957

A son of **Alert of Ernray's Rose,** 10 daus. av. 12639 M, 4.7%, 593 F, an **increase** of +1642 M, +71 F over their dams. **Alert** is out of Ernray's Rose Marie, a lifetime record of over 120,000 lbs. milk, 6550 lbs. fat, she a full sister to Rose Marie of Flame Alert, 13083—695—6yrs—365—2x, Very Good at 10 years of age. This is a strong family. The **Ernray Farms Rose King** bull (above) is a grandson of Rose Marie of Flame Alert.

DREAMER is out of **Roes-Mor Flame Delight** (E), 11594—567—Jr3—365—3x, she a maternal sister to Roes-Mor Victor Dina (E), both being out of Roes-Mor Rose's Dimple (E), 9 HIR records include 12663—610—5yrs—HIR—305C—2x.

★ Also In Service . . . **NORMANDY PROSPECTOR**, a son of the GOLD STAR SIRE, Blakeford Transfer; **LANGMEADOW EXCELLANCE**, a son of a GOLD STAR DAM that is the dam of a GOLD STAR DAM.

ERNRAY FARMS

Raymond J. Busboom — **GIFFORD, ILLINOIS**

★ *Rozacres Guernseys Are Founded On The Blood Of Novelty Of Chicona – She Dam Of A Gold Star Sire*

A FOUNDATION SIRE . . . **ROZACRES NOVELTY'S PRINCE**, a ¾ brother to Chicona Novelty's Knight, GOLD STAR SIRE, 47 daus., 122 rec. av. 10411 M, 528 F, 305–2x–M.E., 44 cl. av. 84.7%. He is by a son of Chicona Pablo, out of the great cow, **Novelty of Chicona**, 6 records include 12383–593–Sr3–365C–2x, 13041–579–5yrs–365–2x, 11980–539–11yrs–365–2x, 3 PR sons, 1 tested daughter.

A Novelty Grandson Is In Service . . . ROZACRES NUGGET
Born July 28, 1956

A son of **Fordridge Colonel** (the Maryann and Flute families). We have several **Colonel** daughters in the herd. His first 2 daughters have just finished test, Rozacres Naomi, 8868–570–Jr2–365–2x, Rozacres Nan, 8953–516–Sr2–305–2x, 8 more on test and doing well.

Nugget is out of a daughter of Novelty, **Novelty's Gift of Chicona**, 11529–603–Sr2–365C–2x, 9299–503–Sr3–305C–2x, 12494–707–5yrs–365C–2x, 11783–617–8yrs–365–2x, 1 summarized son, Rozacres Newton, 11 daus., 18 rec. av. 8196 M, 401 F, 305–2x–M.E., 2 tested daughters, Rozacres Novelette, 10587–557–Sr3–365–2x, 10354–506–5yrs–305–2x, Rozacres Naida, 8300–485–Sr3–305–2x.

This proved Chicona–Traveler blood has done much – it can help you. STOCK USUALLY FOR SALE.

ARNIE and BRUCE JOHNSON
Owners

ROZACRES FARM
Granger, Wash.

Our Proved Sire From The Excellent Sunshine Family

WINACRES SUNSHINE LEADER

Born January 27, 1953

When last summarized, 15 daus., 20 rec. av. 10215 M, 4.9%, 505 F, 305—2x—M.E.

Sire: **Cedarcroft Master's Leader**, he sire of Crockett Prairie Master's Molly (E '57 '58 '59), All-American 4-Year-Old, 1957, Best Uddered Cow, National, 1958, member of 1st prize Dairy Herd, National, 1957, 1958, 1959. He is by Flying Horse Master's Don (GOLD STAR SIRE), 68 daus., 189 rec. av. 9755—524—305—2x—M.E., 58 cl. av. 83.3%, he out of Flying Horse Royal Rose (GOLD STAR DAM) and a full brother to Flying Horse Master's Monarch (GOLD STAR SIRE).

Dam: **Delphi Dell Sunshine Lady** (E '53), 7 rec. av. 12472—608, all 2x, and include 14364—727—7yrs—305C—2x, 14976—763—8yrs—365C—2x.

3 Other Summarized Winacres Sires

Winacres Pal Valor, 11 daus., 16 rec. av. 10374 M, 537 F, 305—2x—M.E., 6 cl. av. 84.2%.

Win Acres Orville, 12 daus., 16 rec. av. 9466 M, 528 F, 305—2x—M.E.

Winacres Norwood Major, 19 daus., 37 rec. av. 9160 M, 489 F, 305—2x—M.E., 14 cl. av. 82.8%.

A Home-Bred Junior Sire With GOLD STAR INHERITANCE

WINACRES NORA'S TRANSFER . . . Born August 29, 1958. A son of **Blakeford Transfer** (GOLD STAR SIRE), 37 daus., 73 rec. av. 10848 M, 548 F, 305—2x—M.E., 35 cl. av. 84.8%. He is out of **Winacres P. Nora**, 10237—573—Jr3—HIR—303—2x, a daughter of Winacres Pal Valor (above) and out of Nelenore of Chicona, 10436—636—7yrs—360—2x, 3 tested daughters include Winacres C. Norlina, 11447—758—Jr4—HIR—365—2x.

STOCK USUALLY FOR SALE — WRITE US YOUR NEEDS

VISITORS ALWAYS WELCOME

WINACRES GUERNSEY FARM A. WINTERS & SONS **ROUTE 3 — Wapato, Washington**

GET THE MOST FOR YOUR SPRING SALE CONSIGNMENTS BY ADVERTISING IN THE JOURNAL. ASSISTANCE GLADLY GIVEN IN PREPARING COPY.

The Journal

Spruce up for Spring!

Order some new crisp, well printed Stationery. Send for samples and prices today.

Transcript Printing Company
Peterborough, N. H.

ADVERTISE IN THE JOURNAL

WHAT TO ADVERTISE

HERD SIRES - - stress your breeding program.
COW FAMILIES - - top cows in the herd.
PRODUCTION.
TYPE CLASSIFICATION.
SHOW RING RECORDS.
SALE CONSIGNMENTS.
STOCK FOR SALE AT PRIVATE TREATY.

WHEN TO ADVERTISE

IF your herd is doing any of these things

Using Good Bulls
Testing
Showing
Classifying
Has Stock for Sale

THEN — NOW IS THE TIME TO START ADVERTISING!

ASSISTANCE GLADLY GIVEN IN PREPARING COPY

The Journal

One Of Our Prediction Bulls... G-91

25 AR-HIR daus., 64 rec. av. 9635 M, 5.1%, 489 F, 305—2x—M.E. 6th BBC Production Comparison—1959, 21 prs. daus., 57 rec., 9654 M, 490 F, 10 daughters higher than dams on milk, 10 higher on fat.

NOBLE sired the 2nd prize Sr. Get of Sire and the 2nd prize Production Get at the 1956 and 1957 National Guernsey Shows.

← McDONALD FARMS FORE NOBLE LAD

Born December 17, 1948

Purchased from Burl McPheeters, Sterling, Illinois. Also used by J. M. Dennis, Amboy, Illinois, and Rolland Markley, Ellisville, Illinois.

Dairymen are impressed with the strength of front end and shoulders, the stretch, the substance and quality of bone and the almost perfect rump of G-91, Noble Lad, when they see him in the stud. **His daughters reflect these same qualities. They are up on their legs, with udders above the hocks, well-attached, fore and rear. THEY PRODUCE WELL AND HAVE THE TYPE TO MAKE THEM BLUE RIBBON WINNERS IN TOP COMPANY. NOBLE** is by **McDonald's Foremost Prediction,** he a full brother to the Excellent Prediction daughters, Flute, Della and Gentle. His sire is out of the GOLD STAR DAM, Douglaston Lady Augusta. **NOBLE** is out of **McDonald Farms King's Kameo** (VG at 5 yrs.), 13416—657—Sr3—365C—3x. She is out of Elmdale Lillian (E at 10 yrs.), dam of 7 tested daughters, 1 PR son.

3 Noble Daughters

First Best 3 Females, National, 1957

Dennis Farm Fore Jane

Dennis Farm Jessica

Dennis Farm Fore Jean

Res. All-American Best 3 Females, 1957

All are daughters of our **NOBLE** LAD bull.

In 1958, Fore Jane and Jessica were members of the All-American Best 3 Females.

Fore Jean and Jessica made up the 1958 Res. All-American Produce.

A Noble Daughter

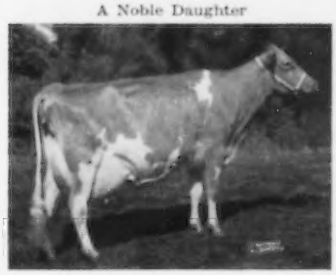

← **Amber Acres Noble Rosie**
5 rec. include 10227—522—Jr3—HIR—305—2x. 10586—503—6yrs—HIR—305—2x. 3rd prize 3-year-old, National, International, 1955. 2nd prize 4-year-old, National, 1956.

Dennis Farm Fore Delight (E) →
Excellent 3 times
8677—410—Jr2—HIR—305—2x
Gr. Ch., 1st Best Udder, All-Iowa, 1957, 1958; 2nd Best Uddered 3-year-old, National, 1957. Owned by Robert Lage, Davenport, Iowa.

Other Predictions In Service In Our Stud

G-105. . . McDONALD FARMS MISTER VIRGIL
G-93 . . . GOLDEN GRANGE IDEAL RADAR
G-101. . . FRANCHESTER KING'S HORNET

A Noble Daughter

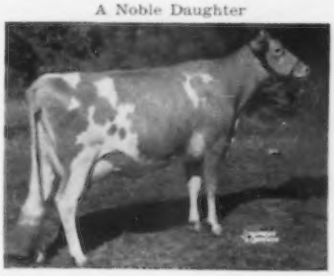

These sires carry much of the same breeding and inheritance that dominated the 1959 All-American and Reserve All-Americans.

All-American

McDonald Farms Jolly Brilliant (Jr. Yr. Bull)
McDonald Farms Rival Ace (Sr. Yr. Bull)
McDonald Farms Odessa's Wirt (Aged Bull)
McDonald Farms Jolly Benita (Jr. Yr. Heifer)
McDonald Farms Rival Andrea (Sr. Yr. Heifer)
McDonald Farms Miss Amity (2-Year-Old Cow)
McDonald Farms Pre Rival (Jr. Get)
McDonald Farms High Neptune (Sr. Get)
McDonald Farms Ideal Nova (Produce)
Best 3 Females

Reserve All-American

McDonald Farms Jolly Baronet (Bull Calf)
McDonald Farms Rival Bertha (Heifer Calf)
McDonald Farms Jolly Angela (Sr. Yr. Heifer)
McDonald Farms Maxim Welda (4-Year-Old Cow)
McDonald Farms Jolly Token (Aged Cow)
McDonald Farms High Neptune (Jr. Get)
McDonald Farms Predictor (Sr. Get)

FROZEN SEMEN AVAILABLE

Write for Selective Mating Policy

VISITORS WELCOME EVERY DAY

BADGER BREEDERS COOPERATIVE

SHAWANO — Phone LAkeview 6-2141 — WISCONSIN

ALL BLUES AND PURPLES

It is not very often that any breeder shows an animal that wins only blues in official shows; it is real news when one gets a blue and two purples at each show where he is exhibited over a period of two years. That's what happened to Quail Roost Kater Toiler, Honorable Mention Bull Calf of 1958 and Honorable Mention Senior Yearling in 1959.

We have traded a half-interest in Kater Toiler to Bayville Farms, Norfolk, Va., for a similar interest in a son of Bayville Royal Lavinia, a 2 yr. old that had a comparable record on the 1959 circuit. She won 1st Best Udder wherever shown.

QUAIL ROOST KATER TOILER
1st Sr. Calf, Jr. & Gr. Ch., D.C.E., N. C. & S.C., 1958.
1st. Sr. Yrl., Jr. & Gr. Ch., D.C.E., N.C. & S.C., 1959.

We have used Kater Toiler on some heifers and have a few very promising calves by him. We believe he has a bright future in the Quail Roost & Bayville herds.

Toiler was Honorable Mention All-American Sr. Yrl. Bull in 1959 getting 10 first place votes, three more than the Reserve. The winner had 12.

QUAIL ROOST NoMAX TILDA
13853—663—5yrs—365—3X
Sire: Quail Roost Noble Maxim
Dam: Quail Roost Royal Tilda
13414—689—5yrs—365—3X
Dam of:
Quail Roost Super Tilda
9355—422—Jr2—HIR—305—2X
10498—424—Jr3—2X in 211 days. Still on test.
Quail Roost Super Tillie
8872—440—Jr3—HIR—305—2X. On retest.
NoMax Tilda was 2nd Aged Cow and Res. Ch. Female, N. C., 1955.

Bayville Royal Lavinia is one of the best 2 yr. olds we have ever seen, with a near perfect udder. Her son, born September 3, 1959, is by Bayville General Jolly, whose dam, Fairlawn K. Jolice, is the greatest old cow in the Bayville herd. We are pleased that we may be using this young bull this fall and winter. He is the sort we like.

HIS DAM

BAYVILLE ROYAL LAVINIA
5610—265—Sr2—HIR—2x in 141 days
1st 2 Yrs., Sr. & Gr. Ch., A.R.E. & N. C., 1959. 1st 2 Yrs., Res. Ch., D.C., & S. C., 1959. 1st. Best Udder, A.R.E., N. C., D.C.E. & S. C., 1959.
Sire: Bayville Royal Leslie
Dam: Bayville Margaret Lavinia
Has 4 records and on test at 6-10 has credits of 7670—270—305—2X in 206 days.
Her sire—Bayville Royal Leslie is proving to be the greatest son of Quail Roost Raymost, full brother to Quail Roost Noble Primrose, E. $17,000.

HIS SIRE'S DAM

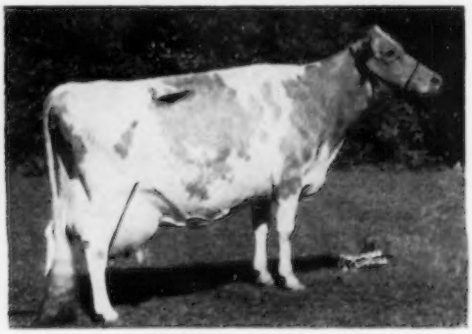

FAIRLAWN K. JOLICE
VG '49 '51—E '53 '56 '58
Sire: Fairlawn H. Eastern King
Dam: Fairlawn F. P. Ernestine
5 tested daughters
Jolice has 8 records totaling 115872—Milk and 5773—Fat and at 12—8 is on retest. Her son, Bayville General Jolly, was one of the best sires ever used at Bayville.

We are consigning to the North Carolina State Sale, Concord, N. C., April 28, 1960, a 2 yr. old heifer out of Quail Roost Lady Evaline, 13690—697—Sr3—365—3X, that we think is good enough for any herd. She is due to calve May 22, 1960 to Quail Roost Marcus. Look her over.

QUAIL ROOST FARMS

FEDERAL ACCREDITED

GEO. WATTS HILL
Owner

Rougemont, N. C.

North Carolina Bang's Free Certificate 11

W. W. FITZPATRICK, Manager
MIKE J. MCCARTHY, Herdsman

OFFERING A SON AND A GRANDSON

OF FOREMOST MAY ROYALTY

(Now deceased)

Over 200 tested daughters with records up to 19721 lbs. milk and 832 lbs. fat. 137 classified daughters.

Sire: **Foremost Royal Valor**

Dam: **Foremost Loyalty**
18229—856—CC—3x

OUT OF THESE TOP DAMS:

DINSMORE JURY LINNIE, E

9884—458—Jr4—305C—3x
13415—610—5yrs—364C—3x

Grand Champion at the last two Jacksonville, Florida, Fairs and Tampa, Florida, 1956.

Sire: **Dinsmore Juryman**

Dam: **Gayoso Chink's Lindy**

Her calf, sired by a show winning son of Foremost May Royalty, was dropped October 28, 1959.

DINSMORE CONQUEROR BERLINE, VG

11394—482—Jr2—365—3x
13268—612—Sr3—365—3x
1st Jr. Yr., Tampa, Fla., 1952.

Sire: **Riegeldale Conqueror's Heir**

Dam: **Dinsmore Holtra Bertelle**

Her calf is an own son of Foremost May Royalty (frozen semen). This calf's full sister is a very typy individual that made 11323—507—Sr3—HIR—305—3x.

Federal Accredited 57790 — J. B. Lanoux, Herdsman — Fla. Bang's Accredited 403

Dinsmore Farms

10 miles north of Jacksonville Near U. S. 1

Dinsmore, Florida

V. C. JOHNSON — EARL A. JOHNSON — CHARLES F. JOHNSON

★ A High Neptune Son, Out Of A Class Leading Daughter, By Our GOLD STAR Premier Bull, And An Excellent Daughter Of The GOLD STAR Lady Augusta

SELLING . . . . . In The McDONALD SALE, MONDAY, JUNE 6.
At the Farm, Cortland, New York

McDONALD FARMS JOLLY DICTATOR—Born February 8, 1960

A son of **McDonald Farms High Neptune**, he sire of the All-American Sr. Get of Sire for the past 3 years, and out of **McDonald Farms Miss Verarose** (see below), she by McDonald Farms Premier (GOLD STAR SIRE).

His Dam: **McDonald Farms Miss Verarose**
11833—*646—Jr2—305C—2x, Class Leader, 9th place, 13203—679—Sr3—HIR—305—2x, 11894—640—Sr4—HIR—305—2x.
Dam: McDonald Farms Gentle, E 4 times. Full sister to Della and Flute, all out of Douglaston Lady Augusta, GOLD STAR DAM.

All-American Best 3 Females, 1959

McDonald Farms Rival Andrea
McDonald Farms Jolly Angela
McDonald Farms Jolly Ava
Ava is a full sister to Dictator. She was fourth in the Sr. Yr. class at the National and was also a member of the Res. All-American Jr. Get of Sire, 1959.

A Few Of The McDonald Females In The Sale

A Top Bred Heifer By Neptune, Out Of A Daughter Of Jolly Token

McDONALD FARMS JOLLY BALLERINA
Born March 29, 1958
Bred December 9, 1959 to McDonald Farms Le Royalist.
Sire: **McDonald Farms High Neptune**
Dam: **McDonald Farms R. L. Wabasha** (VG)
9192—421—Jr2—HIR—305—2x

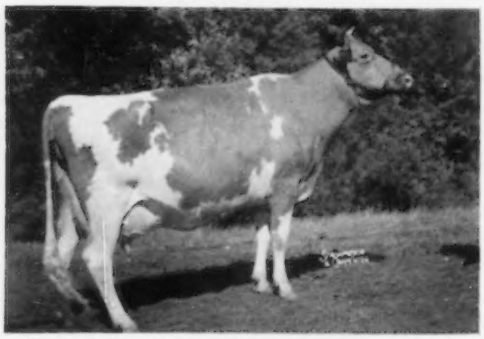

Her Dam's Dam: **McDonald Farms Jolly Token**, E 3 times
13335—683—Jr2—365C—3x, 11763—580—Sr3—HIR—305—2x. She has been All-American or Reserve All-American every year. All-American 3 times, Reserve 3 times.

A Fresh-3-Year-Old From The Estafette Family
(Class Leaditg Inheritance)

McDONALD FARMS ROYAL ZILAH
Born September 23 1956
Sire: **McDonald Farms Jolly Paragon** (High Neptune—Della)

His Dam: **McDonald Farms Ideal Song** (VG)
14917—*838—Sr3—365—2x
Dam: McDonald Farms High Ostafette (VG)
15852—815—Sr3—365C—3x
Next Dam: Laurel Mills Estafette (E)
13405—*742—Jr4—365C—2x

A Fresh 4-Year-Old By Premier And From The Dorothea of Olentangy Family

McDONALD FARMS MISS WYOMING (VG)
Born November 16, 1955
Due to freshen April 24, 1960. Fresh and selling open.
19070—525—Jr3—HIR—305—2x
She is by **McDonald Farms Premier** (GOLD STAR SIRE).

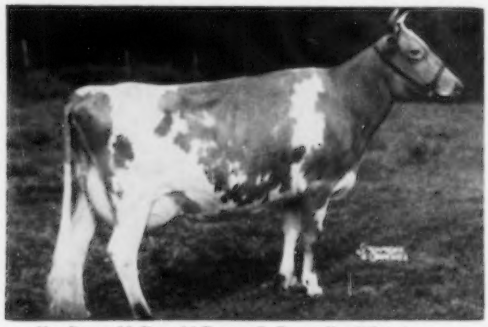

Her Dam: **McDonald Farms S. Permella**, VG 4 times
4 good records include 17090—894—5yrs—365C—3x.
Dam: McDonald Farms Dorothea, 14668—705—AA—3x
Next Dam: Dorothea of Olentangy, Excellent twice and a show cow.

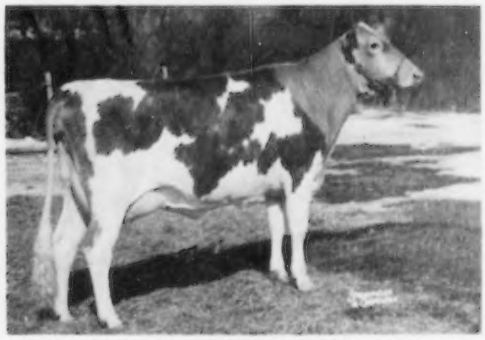

IN THE SALE: **McDONALD FARMS MISS YVETTE** (VG)
Born May 14, 1956
8565—447—Sr2—HIR—305—2x
Just fresh and will be on retest. She leaves 2 daughters by Neptune in the herd, one of which is one of their best Jr. Yr. prospects for next year.
Sire: **McDonald Farms Premier**
Dam: **McDonald Farms Le Patience**
14875—783—5yrs—365C—3x
12003—648—6yrs—HIR—365—2x
Next Dam: McDonald Farms D. Monogirl, E 5 times,
7 records include: 16376—894—5yrs—365—3x.

Sale Managed by THE MERRYMAN COMPANY - - Sparks, Maryland